

Catalina Hills / Venom  
2046 W Ironwood Dr  
Phoenix, AZ 85021  
19289654611  
Lic#: 00000016DCCC00020807

Sample: S308123-04  
CC ID#: 2308C4L0122.2643  
Lot#: N/A  
Batch#: BSU083023  
Batch Size: N/A

**FINAL**

Sample Name: Amalfi Coast Sugar-I

Strain Name: Amalfi Coast  
Matrix: Concentrates\_Extracts  
Amount Received: 24.0363 g

Sample Collected: 08/30/2023 10:50  
Sample Received: 08/30/2023 15:34  
Report Created: 09/06/2023 18:26

**SAFETY**

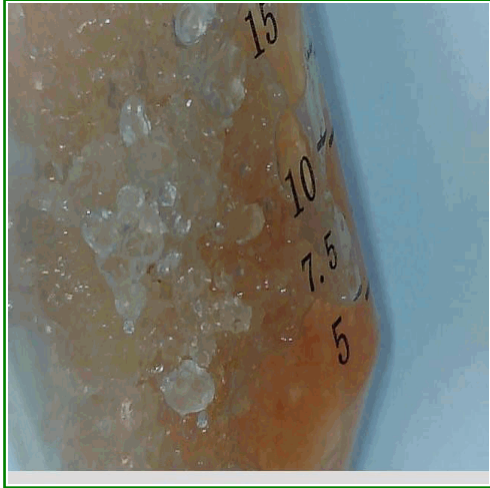

<b>Microbials</b>  <b>PASS</b>	<b>Residual Solvents</b>  <b>PASS</b>	<b>Mycotoxins</b>  <b>PASS</b>	<b>Pesticides</b>  <b>PASS</b>
<b>Metals</b>  <b>PASS</b>			

**Terpenes**

**Total Terpenes (Q3)**

**Cannabinoid Results**

<b>82.8%</b> <b>Sum of Cannabinoids (Q3)</b>	<b>72.9%</b> <b>Total THC</b>	<b>&lt;LOQ</b> <b>Total CBD</b>	<b>RATIO</b> <b>1 : 0</b> <b>THC : CBD</b>
---	----------------------------------	------------------------------------	--

Total THC= THCA \* 0.877 + d9-THC  
Total CBD= CBDA \* 0.877 + CBD



Jillian Blaney  
Technical Laboratory Director

Catalina Hills / Venom  
2046 W Ironwood Dr  
Phoenix, AZ 85021  
19289654611  
Lic#: 00000016DCCC00020807

Sample: S308123-04  
CC ID#: 2308C4L0122.2643  
Lot#: N/A  
Batch#: BSU083023  
Batch Size: N/A

**FINAL**

Sample Name: Amalfi Coast Sugar-I

Strain Name: Amalfi Coast  
Matrix: Concentrates\_Extracts  
Amount Received: 24.0363 g

Sample Collected: 08/30/2023 10:50  
Sample Received: 08/30/2023 15:34  
Report Created: 09/06/2023 18:26

**Cannabinoids by HPLC-DAD - Compliance**

Date Analyzed: 09/05/2023 Analyst Initials: DRF SOP: C4-SOP-CHEM-003

Analyte	LOQ	Result	Result	Qualifier
	%	%	mg/g	
THCA	1.48	80.7	807	
d9-THC	1.48	2.16	21.6	
d8-THC	1.48	<LOQ	< LOQ	
CBDA	1.48	<LOQ	< LOQ	
CBD	1.48	<LOQ	< LOQ	
CBG	1.48	<LOQ	< LOQ	
CBN	1.48	<LOQ	< LOQ	
CBC	1.48	<LOQ	< LOQ	
Sum of Cannabinoids	1.48	82.8	828	Q3
Total THC	1.48	72.9	729	
Total CBD	1.48	<LOQ	< LOQ	
Total Cannabinoids	1.48	72.9	729	Q3

Total THC= THCA \* 0.877 + d9-THC. Total CBD= CBDA \* 0.877 + CBD.



Jillian Blaney  
Technical Laboratory Director

Catalina Hills / Venom  
2046 W Ironwood Dr  
Phoenix, AZ 85021  
19289654611  
Lic#: 0000016DCCC00020807

Sample: S308123-04  
CC ID#: 2308C4L0122.2643  
Lot#: N/A  
Batch#: BSU083023  
Batch Size: N/A

**FINAL**

Sample Name: Amalfi Coast Sugar-I

Strain Name: Amalfi Coast  
Matrix: Concentrates\_Extracts  
Amount Received: 24.0363 g

Sample Collected: 08/30/2023 10:50  
Sample Received: 08/30/2023 15:34  
Report Created: 09/06/2023 18:26

**Pesticides by LC/MS/MS - Compliance**

**Pass**

Date Analyzed: 09/05/2023 Analyst Initials: JCB SOP: C4-SOP-CHEM-006

Analyte	LOQ	Limit	Result	Qualifier	Status	Analyte	LOQ	Limit	Result	Qualifier	Status
	ppm	ppm	ppm				ppm	ppm	ppm		
Abamectin	0.117	0.5	<LOQ	L1, V1	Pass	Hexythiazox	0.244	1.0	<LOQ	L1, V1	Pass
Acephate	0.098	0.4	<LOQ		Pass	Imazalil	0.098	0.2	<LOQ	M1	Pass
Acequinocyl	0.488	2.0	<LOQ	M1	Pass	Imidacloprid	0.098	0.4	<LOQ		Pass
Acetamiprid	0.049	0.2	<LOQ		Pass	Kresoxim-methyl	0.098	0.4	<LOQ	L1, V1	Pass
Aldicarb	0.098	0.4	<LOQ	V1	Pass	Malathion	0.049	0.2	<LOQ	V1	Pass
Azoxystrobin	0.049	0.2	<LOQ		Pass	Metalaxyl	0.098	0.2	<LOQ		Pass
Bifenazate	0.049	0.2	<LOQ	M1	Pass	Methiocarb	0.049	0.2	<LOQ	M1	Pass
Bifenthrin	0.049	0.2	<LOQ		Pass	Methomyl	0.098	0.4	<LOQ		Pass
Boscalid	0.098	0.4	<LOQ		Pass	Myclobutanil	0.049	0.2	<LOQ		Pass
Carbaryl	0.049	0.2	<LOQ	V1	Pass	Naled	0.122	0.5	<LOQ	L1, V1	Pass
Carbofuran	0.049	0.2	<LOQ		Pass	Oxamyl	0.244	1.0	<LOQ		Pass
Chlorantraniliprole	0.049	0.2	<LOQ		Pass	Paclobutrazol	0.098	0.4	<LOQ		Pass
Chlorfenapyr	0.488	1.0	<LOQ	M2	Pass	Permethrins	0.049	0.2	<LOQ		Pass
Chlorpyrifos	0.049	0.2	<LOQ	V1	Pass	Phosmet	0.049	0.2	<LOQ	L1, V1	Pass
Clofentezine	0.049	0.2	<LOQ		Pass	Piperonyl butoxide	0.488	2.0	<LOQ		Pass
Cyfluthrin	0.488	1.0	<LOQ	L1, V1	Pass	Prallethrin	0.098	0.2	<LOQ	M1	Pass
Cypermethrin	0.244	1.0	<LOQ		Pass	Propiconazole	0.098	0.4	<LOQ		Pass
Daminozide	0.488	1.0	<LOQ		Pass	Propoxur	0.049	0.2	<LOQ	M2	Pass
Diazinon	0.049	0.2	<LOQ		Pass	Pyrethrins	0.314	1.0	<LOQ		Pass
Dichlorvos	0.049	0.1	<LOQ		Pass	Pyridaben	0.049	0.2	<LOQ	V1	Pass
Dimethoate	0.049	0.2	<LOQ		Pass	Spinosad	0.049	0.2	<LOQ		Pass
Ethoprophos	0.049	0.2	<LOQ		Pass	Spiromesifen	0.049	0.2	<LOQ		Pass
Etofenprox	0.098	0.4	<LOQ		Pass	Spirotetramat	0.049	0.2	<LOQ	M1	Pass
Etoxazole	0.049	0.2	<LOQ		Pass	Spiroxamine	0.098	0.4	<LOQ		Pass
Fenoxycarb	0.049	0.2	<LOQ	L1, V1	Pass	Tebuconazole	0.098	0.4	<LOQ		Pass
Fenpyroximate	0.098	0.4	<LOQ		Pass	Thiacloprid	0.049	0.2	<LOQ		Pass
Fipronil	0.098	0.4	<LOQ		Pass	Thiamethoxam	0.049	0.2	<LOQ		Pass
Fonicamid	0.244	1.0	<LOQ		Pass	Trifloxystrobin	0.049	0.2	<LOQ	M2	Pass
Fludioxonil	0.098	0.4	<LOQ	L1, V1	Pass						



Jillian Blaney  
Technical Laboratory Director

Catalina Hills / Venom  
2046 W Ironwood Dr  
Phoenix, AZ 85021  
19289654611  
Lic#: 00000016DCCC00020807

Sample: S308123-04  
CC ID#: 2308C4L0122.2643  
Lot#: N/A  
Batch#: BSU083023  
Batch Size: N/A

**FINAL**

Sample Name: Amalfi Coast Sugar-I  
Strain Name: Amalfi Coast  
Matrix: Concentrates\_Extracts  
Amount Received: 24.0363 g

Sample Collected: 08/30/2023 10:50  
Sample Received: 08/30/2023 15:34  
Report Created: 09/06/2023 18:26

**Metals by ICP-MS - Compliance**

**Pass**

Date Analyzed: 09/06/2023 Analyst Initials: RSS SOP: C4-SOP-CHEM-008

Analyte	LOQ	Limit	Result	Qualifier	Status
	ppm	ppm	ppm		
Arsenic	0.099	0.4	<LOQ		Pass
Cadmium	0.099	0.4	<LOQ		Pass
Lead	0.395	1.0	<LOQ		Pass
Mercury	0.395	1.2	<LOQ		Pass

**Mycotoxins by ELISA- Compliance**

**Pass**

Date Analyzed: 09/05/2023 Analyst Initials: KAM SOP: C4-SOP-MICRO-014

Analyte	LOQ	Limit	Result	Qualifier	Status
	ppb	ppb	ppb		
Aflatoxins Total	2.00	20	<LOQ		Pass
Ochratoxin A	4.00	20	<LOQ		Pass

Total Aflatoxins includes Aflatoxins B1, B2, G1, and G2.

Catalina Hills / Venom  
2046 W Ironwood Dr  
Phoenix, AZ 85021  
19289654611  
Lic#: 00000016DCCC00020807

Sample: S308123-04  
CC ID#: 2308C4L0122.2643  
Lot#: N/A  
Batch#: BSU083023  
Batch Size: N/A

**FINAL**

Sample Name: Amalfi Coast Sugar-I  
Strain Name: Amalfi Coast  
Matrix: Concentrates\_Extracts  
Amount Received: 24.0363 g

Sample Collected: 08/30/2023 10:50  
Sample Received: 08/30/2023 15:34  
Report Created: 09/06/2023 18:26

**Microbials**

**Pass**

**E. coli by 3M Petrifilm- Compliance**

Date Analyzed: 09/05/2023 Analyst Initials: MRB SOP: C4-SOP-MICRO-010

Analyte	LOQ	Limit	Result	Qualifier	Status
	CFU/g	CFU/g	CFU/g		
<i>E. coli</i>	10	100	<10		Pass

**Aspergillus and Salmonella by qPCR - Compliance**

Date Analyzed: 09/05/2023 Analyst Initials: MRB SOP: C4-SOP-MICRO-013

Analyte	Result	Qualifier	Status
	in one gram		
<i>Salmonella spp.</i>	Not Detected		Pass
<i>Aspergillus</i>	Not Detected		Pass

Aspergillus includes species flavus, fumigatus, niger, and terreus. Salmonella and Aspergillus by Medicinal Genomics.



Jillian Blaney  
Technical Laboratory Director

Catalina Hills / Venom  
2046 W Ironwood Dr  
Phoenix, AZ 85021  
19289654611  
Lic#: 0000016DCCC00020807

Sample: S308123-04  
CC ID#: 2308C4L0122.2643  
Lot#: N/A  
Batch#: BSU083023  
Batch Size: N/A

**FINAL**

Sample Name: Amalfi Coast Sugar-I

Strain Name: Amalfi Coast  
Matrix: Concentrates\_Extracts  
Amount Received: 24.0363 g

Sample Collected: 08/30/2023 10:50  
Sample Received: 08/30/2023 15:34  
Report Created: 09/06/2023 18:26

**Residual Solvents by Headspace GC/MS - Compliance**

**Pass**

Date Analyzed: 09/01/2023 Analyst Initials: SML SOP: C4-SOP-CHEM-005

Analyte	LOQ	Limit	Result	Qualifier	Status	Analyte	LOQ	Limit	Result	Qualifier	Status
	ppm	ppm	ppm				ppm	ppm	ppm		
Acetone	126	1000	<LOQ		Pass	2,2-Dimethylbutane	40.4		<LOQ		
Acetonitrile	50.5	410	<LOQ		Pass	2-methylpentane/2,	80.8		<LOQ		
Benzene	1.01	2	<LOQ		Pass	3-dimethylbutane					
Butanes	631	5000	<LOQ		Pass	2-Propanol (IPA)	631	5000	<LOQ		Pass
n-Butane	631		<LOQ			Isopropyl acetate	631	5000	<LOQ		Pass
iso-Butane	631		<LOQ			Methanol	379	3000	<LOQ		Pass
Chloroform	15.2	60	<LOQ		Pass	Pentanes	631	5000	<LOQ		Pass
Dichloromethane	75.8	600	<LOQ		Pass	n-Pentane	631		<LOQ		
Ethanol	631	5000	<LOQ		Pass	iso-pentane	631		<LOQ		
Ethyl acetate	631	5000	<LOQ		Pass	neo-Pentane	631		<LOQ		
Diethyl Ether	631	5000	<LOQ		Pass	Propane	631	5000	<LOQ		Pass
n-Heptane	631	5000	<LOQ		Pass	Toluene	116	890	<LOQ		Pass
Hexanes	40.4	290	<LOQ		Pass	Xylenes	278	2170	<LOQ		Pass
n-Hexane	40.4		<LOQ			m/p-Xylene	556		<LOQ		
3-Methylpentane	40.4		<LOQ			o-Xylene	278		<LOQ		
						Ethyl benzene	278		<LOQ		



Jillian Blaney  
Technical Laboratory Director

Catalina Hills / Venom  
2046 W Ironwood Dr  
Phoenix, AZ 85021  
19289654611  
Lic#: 00000016DCCC00020807

Sample: S308123-04  
CC ID#: 2308C4L0122.2643  
Lot#: N/A  
Batch#: BSU083023  
Batch Size: N/A

**FINAL**

Sample Name: Amalfi Coast Sugar-I

Strain Name: Amalfi Coast  
Matrix: Concentrates\_Extracts  
Amount Received: 24.0363 g

Sample Collected: 08/30/2023 10:50  
Sample Received: 08/30/2023 15:34  
Report Created: 09/06/2023 18:26

**Notes and Definitions**

Item	Definition
I1	Interference. Relative intensity of a characteristic ion in the sample analyte exceeded 30% of the relative intensity in the reference spectrum.
L1	The percent recovery of the LCS was above the control limit for the test but analyte was not detected above the Action Limit in Table 3.1.
M1	Matrix Spike recovery was higher than control limit but recovery of the LCS was within control limits.
M2	Matrix Spike recovery was lower than control limit but recovery of the LCS was within control limits.
Q3	Testing result is for informational purposes only and cannot be used to satisfy dispensary testing requirements in R9-17-317.01(A) or labeling requirements in R9-17-317. Testing result is not accredited under ISO 17025.
V1	CCV recovery exceeded control limits but the sample analyte concentration was below maximum allowable concentrations in table 3.1
< LOQ	Results below the Limit of Quantification.
Limit	Maximum allowable concentration as defined by Table 3.1 in Arizona Administrative code (A.A.C.) Title 9, Chapter 17
CFU/g	Colony forming units per gram
ppm	Parts per million
ppb	Parts per billion
NT	Not Tested
Sum of Cannabinoids = THCA + d9-THC + CBDA + CBD + d8-THC + CBG + CBN + CBC	
Total Cannabinoids = Total THC + Total CBD + d8-THC + CBG + CBN + CBC	



Jillian Blaney  
Technical Laboratory Director