

White Pineapple

Sample ID: 2407APO2998.13836

Strain: White Pineapple

Matrix: Concentrates & Extracts

Type: Formulated Vape Oil

Source Batch #:

Produced:

Collected: 07/11/2024 07:14 am

Received: 07/11/2024

Completed: 04/14/2025

Batch #: BB-PGY-07.09.24

Harvest Date: 02/27/2024

Client

Grow Sciences

Lic. # 00000114ESQS66067289

Lot #:

Production/Manufacture Date: 07/09/2024

Production/Manufacture Method: Butane

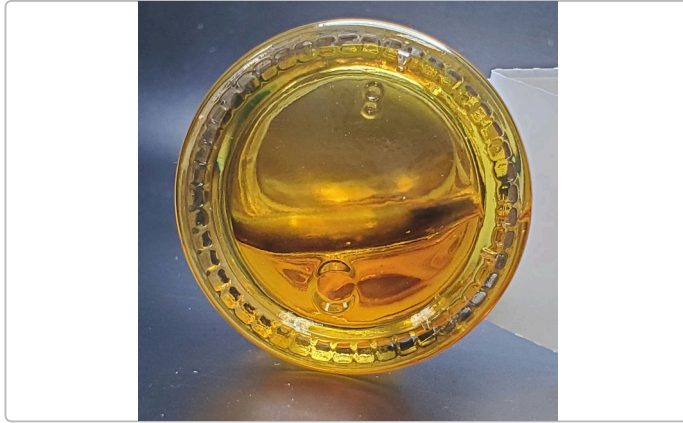

Summary

Test	Date Tested	Result
Batch		Pass
Cannabinoids	07/11/2024	Complete
Residual Solvents	07/11/2024	Pass
Microbials	07/15/2024	Pass
Mycotoxins	07/11/2024	Pass
Pesticides	07/11/2024	Pass
Heavy Metals	07/12/2024	Pass

Cannabinoids by SOP-6

Complete

89.5259%	0.1502%	96.8096%	NT
Total THC	Total CBD	Total Cannabinoids ^(Q3)	Total Terpenes ^(Q3)

Analyte	LOD %	LOQ %	Result %	Result mg/g	Q
THCa		0.1000	ND	ND	
Δ9-THC		0.1000	89.5259	895.259	
Δ8-THC		0.1000	ND	ND	
THCV		0.1000	0.7194	7.194	
CBDa		0.1000	ND	ND	
CBD		0.1000	0.1502	1.502	
CBDVa		0.1000	ND	ND	
CBDV		0.1000	ND	ND	
CBN		0.1000	0.6489	6.489	
CBGa		0.1000	ND	ND	
CBG		0.1000	4.2372	42.372	
CBC		0.1000	1.5280	15.280	
Total THC			89.5259	895.2590	
Total CBD			0.1502	1.5020	
Total			96.8096	968.096	

Date Tested: 07/11/2024 07:00 am



Anthony Settanni

Anthony Settanni
Lab Director
04/14/2025

Confident LIMS
All Rights Reserved
coa.support@confidentlims.com
(866) 506-5866
www.confidentlims.com



ARIZONA DEPARTMENT OF HEALTH SERVICES' WARNING:

Marijuana use can be addictive and can impair an individual's ability to drive a motor vehicle or operate heavy machinery. Marijuana smoke contains carcinogens and can lead to an increased risk for cancer, tachycardia, hypertension, heart attack, and lung infection. Marijuana use may affect the health of a pregnant woman and the unborn child. Using marijuana during pregnancy could cause birth defects or other health issues to your unborn child;

KEEP OUT OF REACH OF CHILDREN.

The product associated with the COA has been tested by Apollo Labs using validated state certified testing methodologies as required by Arizona state law. Values reported herein relate only to the specific sample of product submitted by Client for testing. Apollo Labs makes no claims as to the efficacy, safety or other risks associated with any detected or non-detected levels of any compounds reported herein. This Certificate shall not be reproduced except in full, without the written approval of Apollo Labs.

White Pineapple

Sample ID: 2407APO2998.13836
Strain: White Pineapple
Matrix: Concentrates & Extracts
Type: Formulated Vape Oil
Source Batch #:

Produced:
Collected: 07/11/2024 07:14 am
Received: 07/11/2024
Completed: 04/14/2025
Batch #: BB-PGY-07.09.24
Harvest Date: 02/27/2024

Client
Grow Sciences
Lic. # 00000114ESQS66067289

Lot #:
Production/Manufacture Date: 07/09/2024
Production/Manufacture Method: Butane

Pesticides by SOP-22

Pass

Analyte	LOQ	Limit	Result	Q	Status	Analyte	LOQ	Limit	Result	Q	Status
	PPM	PPM	PPM				PPM	PPM	PPM		
Abamectin	0.2500	0.5000	ND		Pass	Hexythiazox	0.5000	1.0000	ND		Pass
Acephate	0.2000	0.4000	ND		Pass	Imazalil	0.1000	0.2000	ND		Pass
Acetamiprid	0.1000	0.2000	ND		Pass	Imidacloprid	0.2000	0.4000	ND		Pass
Aldicarb	0.2000	0.4000	ND		Pass	Kresoxim Methyl	0.2000	0.4000	ND		Pass
Azoxystrobin	0.1000	0.2000	ND		Pass	Malathion	0.1000	0.2000	ND		Pass
Bifenazate	0.1000	0.2000	ND		Pass	Metalaxyl	0.1000	0.2000	ND		Pass
Bifenthrin	0.1000	0.2000	ND		Pass	Methiocarb	0.1000	0.2000	ND		Pass
Boscalid	0.2000	0.4000	ND		Pass	Methomyl	0.2000	0.4000	ND		Pass
Carbaryl	0.1000	0.2000	ND		Pass	Myclobutanil	0.1000	0.2000	ND		Pass
Carbofuran	0.1000	0.2000	ND		Pass	Naled	0.2500	0.5000	ND		Pass
Chlorantraniliprole	0.1000	0.2000	ND		Pass	Oxamyl	0.5000	1.0000	ND		Pass
Chlorfenapyr	0.5000	1.0000	ND		Pass	Paclobutrazol	0.2000	0.4000	ND		Pass
Chlorpyrifos	0.1000	0.2000	ND		Pass	Permethrins	0.1000	0.2000	ND		Pass
Clofentezine	0.1000	0.2000	ND		Pass	Phosmet	0.1000	0.2000	ND		Pass
Cyfluthrin	0.5000	1.0000	ND		Pass	Piperonyl	1.0000	2.0000	ND		Pass
Cypermethrin	0.5000	1.0000	ND		Pass	Butoxide					
Daminozide	0.5000	1.0000	ND		Pass	Prallethrin	0.1000	0.2000	ND		Pass
Diazinon	0.1000	0.2000	ND		Pass	Propiconazole	0.2000	0.4000	ND		Pass
Dichlorvos	0.0500	0.1000	ND		Pass	Propoxur	0.1000	0.2000	ND		Pass
Dimethoate	0.1000	0.2000	ND		Pass	Pyrethrins	0.5000	1.0000	ND		Pass
Ethoprophos	0.1000	0.2000	ND		Pass	Pyridaben	0.1000	0.2000	ND		Pass
Etofenprox	0.2000	0.4000	ND		Pass	Spinosad	0.1000	0.2000	ND		Pass
Etoxazole	0.1000	0.2000	ND		Pass	Spiromesifen	0.1000	0.2000	ND		Pass
Fenoxycarb	0.1000	0.2000	ND		Pass	Spirotetramat	0.1000	0.2000	ND		Pass
Fenpyroximate	0.2000	0.4000	ND		Pass	Spiroxamine	0.2000	0.4000	ND		Pass
Fipronil	0.2000	0.4000	ND		Pass	Tebuconazole	0.2000	0.4000	ND		Pass
Flonicamid	0.5000	1.0000	ND		Pass	Thiacloprid	0.1000	0.2000	ND		Pass
Fludioxonil	0.2000	0.4000	ND		Pass	Thiamethoxam	0.1000	0.2000	ND		Pass
						Trifloxystrobin	0.1000	0.2000	ND		Pass

Date Tested: 07/11/2024 07:00 am



Anthony Settanni
Anthony Settanni
Lab Director
04/14/2025

Confident LIMS
All Rights Reserved
coa.support@confidentlims.com
(866) 506-5866
www.confidentlims.com



ARIZONA DEPARTMENT OF HEALTH SERVICES' WARNING:

Marijuana use can be addictive and can impair an individual's ability to drive a motor vehicle or operate heavy machinery. Marijuana smoke contains carcinogens and can lead to an increased risk for cancer, tachycardia, hypertension, heart attack, and lung infection. Marijuana use may affect the health of a pregnant woman and the unborn child. Using marijuana during pregnancy could cause birth defects or other health issues to your unborn child.

KEEP OUT OF REACH OF CHILDREN.

The product associated with the COA has been tested by Apollo Labs using validated state certified testing methodologies as required by Arizona state law. Values reported herein relate only to the specific sample of product submitted by Client for testing. Apollo Labs makes no claims as to the efficacy, safety or other risks associated with any detected or non-detected levels of any compounds reported herein. This Certificate shall not be reproduced except in full, without the written approval of Apollo Labs.

White Pineapple

Sample ID: 2407APO2998.13836
Strain: White Pineapple
Matrix: Concentrates & Extracts
Type: Formulated Vape Oil
Source Batch #:

Produced:
Collected: 07/11/2024 07:14 am
Received: 07/11/2024
Completed: 04/14/2025
Batch #: BB-PGY-07.09.24
Harvest Date: 02/27/2024

Client
Grow Sciences
Lic. # 00000114ESQS66067289

Lot #:
Production/Manufacture Date: 07/09/2024
Production/Manufacture Method: Butane

Microbials

Pass

Analyte	Limit	Result	Status	Q
Salmonella SPP by QPCR: SOP-15	Detected/Not Detected in 1g	ND	Pass	
Aspergillus Flavus Aspergillus Fumigatus or Aspergillus Niger by QPCR: SOP-14	Detected/Not Detected in 1g	ND	Pass	
Aspergillus Terreus by QPCR: SOP-14	Detected/Not Detected in 1g	ND	Pass	

Analyte	LOQ	Limit	Result	Status	Q
	CFU/g	CFU/g	CFU/g		
E. Coli by traditional plating: SOP-13	10.0	100.0	< 10 CFU/g	Pass	

Date Tested: 07/15/2024 12:00 am

Mycotoxins by SOP-22

Pass

Analyte	LOD	LOQ	Limit	Units	Status	Q
	µg/kg	µg/kg	µg/kg	µg/kg		
B1	5	10	20	ND	Pass	
B2	5	10	20	ND	Pass	
G1	5	10	20	ND	Pass	
G2	5	10	20	ND	Pass	
Total Aflatoxins	5	10	20	ND	Pass	
Ochratoxin A	5	10	20	ND	Pass	

Date Tested: 07/11/2024 07:00 am

Heavy Metals by SOP-21

Pass

Analyte	LOD	LOQ	Limit	Units	Status	Q
	PPM	PPM	PPM	PPM		
Arsenic	0.0660	0.1330	0.4000	ND	Pass	
Cadmium	0.0660	0.1330	0.4000	ND	Pass	
Lead	0.1660	0.3330	1.0000	ND	Pass	
Mercury	0.0330	0.0660	0.2000	ND	Pass	

Date Tested: 07/12/2024 07:00 am



Anthony Settanni
Anthony Settanni
Lab Director
04/14/2025

Confident LIMS
All Rights Reserved
coa.support@confidentlims.com
(866) 506-5866
www.confidentlims.com



ARIZONA DEPARTMENT OF HEALTH SERVICES' WARNING:

Marijuana use can be addictive and can impair an individual's ability to drive a motor vehicle or operate heavy machinery. Marijuana smoke contains carcinogens and can lead to an increased risk for cancer, tachycardia, hypertension, heart attack, and lung infection. Marijuana use may affect the health of a pregnant woman and the unborn child. Using marijuana during pregnancy could cause birth defects or other health issues to your unborn child.

KEEP OUT OF REACH OF CHILDREN.

The product associated with the COA has been tested by Apollo Labs using validated state certified testing methodologies as required by Arizona state law. Values reported herein relate only to the specific sample of product submitted by Client for testing. Apollo Labs makes no claims as to the efficacy, safety or other risks associated with any detected or non-detected levels of any compounds reported herein. This Certificate shall not be reproduced except in full, without the written approval of Apollo Labs.

White Pineapple

Sample ID: 2407APO2998.13836
Strain: White Pineapple
Matrix: Concentrates & Extracts
Type: Formulated Vape Oil
Source Batch #:

Produced:
Collected: 07/11/2024 07:14 am
Received: 07/11/2024
Completed: 04/14/2025
Batch #: BB-PGY-07.09.24
Harvest Date: 02/27/2024

Client
Grow Sciences
Lic. # 00000114ESQS66067289

Lot #:
Production/Manufacture Date: 07/09/2024
Production/Manufacture Method: Butane

Residual Solvents by SOP-3

Analyte	LOQ	Limit	Result	Status	Q
	PPM	PPM	PPM		Pass
Acetone	381.0000	1000.0000	ND	Pass	
Acetonitrile	154.0000	410.0000	ND	Pass	
Benzene	1.0000	2.0000	ND	Pass	
Butanes	1914.0000	5000.0000	ND	Pass	
Chloroform	24.0000	60.0000	ND	Pass	
Dichloromethane	231.0000	600.0000	ND	Pass	
Ethanol	1910.0000	5000.0000	ND	Pass	
Ethyl-Acetate	1907.0000	5000.0000	ND	Pass	
Ethyl-Ether	1901.0000	5000.0000	ND	Pass	
n-Heptane	1892.0000	5000.0000	ND	Pass	
Hexanes	115.0000	290.0000	ND	Pass	
Isopropanol	1915.0000	5000.0000	ND	Pass	
Isopropyl-Acetate	1908.0000	5000.0000	ND	Pass	
Methanol	1141.0000	3000.0000	ND	Pass	
Pentane	1923.0000	5000.0000	ND	Pass	
Toluene	343.0000	890.0000	ND	Pass	
Xylenes + Ethyl Benzene	841.0000	2170.0000	ND	Pass	

Date Tested: 07/11/2024 07:00 am



Anthony Settanni
Anthony Settanni
Lab Director
04/14/2025

Confident LIMS
All Rights Reserved
coa.support@confidentlims.com
(866) 506-5866
www.confidentlims.com



ARIZONA DEPARTMENT OF HEALTH SERVICES' WARNING:

Marijuana use can be addictive and can impair an individual's ability to drive a motor vehicle or operate heavy machinery. Marijuana smoke contains carcinogens and can lead to an increased risk for cancer, tachycardia, hypertension, heart attack, and lung infection. Marijuana use may affect the health of a pregnant woman and the unborn child. Using marijuana during pregnancy could cause birth defects or other health issues to your unborn child.

KEEP OUT OF REACH OF CHILDREN.

The product associated with the COA has been tested by Apollo Labs using validated state certified testing methodologies as required by Arizona state law. Values reported herein relate only to the specific sample of product submitted by Client for testing. Apollo Labs makes no claims as to the efficacy, safety or other risks associated with any detected or non-detected levels of any compounds reported herein. This Certificate shall not be reproduced except in full, without the written approval of Apollo Labs.

White Pineapple

Sample ID: 2407APO2998.13836
Strain: White Pineapple
Matrix: Concentrates & Extracts
Type: Formulated Vape Oil
Source Batch #:

Produced:
Collected: 07/11/2024 07:14 am
Received: 07/11/2024
Completed: 04/14/2025
Batch #: BB-PGY-07.09.24
Harvest Date: 02/27/2024

Client
Grow Sciences
Lic. # 00000114ESQS66067289

Lot #:
Production/Manufacture Date: 07/09/2024
Production/Manufacture Method: Butane

Terpenes

Analyte	LOQ	Result	Result	Q	Analyte	LOQ	Result	Result	Q
---------	-----	--------	--------	---	---------	-----	--------	--------	---



Primary Aromas

--	--	--	--	--

Date Tested:



Anthony Settanni

Anthony Settanni
Lab Director
04/14/2025

Confident LIMS
All Rights Reserved
coa.support@confidentlims.com
(866) 506-5866
www.confidentlims.com



ARIZONA DEPARTMENT OF HEALTH SERVICES' WARNING:

Marijuana use can be addictive and can impair an individual's ability to drive a motor vehicle or operate heavy machinery. Marijuana smoke contains carcinogens and can lead to an increased risk for cancer, tachycardia, hypertension, heart attack, and lung infection. Marijuana use may affect the health of a pregnant woman and the unborn child. Using marijuana during pregnancy could cause birth defects or other health issues to your unborn child;

KEEP OUT OF REACH OF CHILDREN.

The product associated with the COA has been tested by Apollo Labs using validated state certified testing methodologies as required by Arizona state law. Values reported herein relate only to the specific sample of product submitted by Client for testing. Apollo Labs makes no claims as to the efficacy, safety or other risks associated with any detected or non-detected levels of any compounds reported herein. This Certificate shall not be reproduced except in full, without the written approval of Apollo Labs.

White Pineapple

Sample ID: 2407APO2998.13836
Strain: White Pineapple

Matrix: Concentrates & Extracts
Type: Formulated Vape Oil
Source Batch #:

Produced:
Collected: 07/11/2024 07:14 am
Received: 07/11/2024
Completed: 04/14/2025
Batch #: BB-PGY-07.09.24
Harvest Date: 02/27/2024

Client
Grow Sciences
Lic. # 00000114ESQS66067289

Lot #:
Production/Manufacture Date: 07/09/2024
Production/Manufacture Method: Butane

Qualifiers Definitions

Qualifier Notation	Qualifier Description
I1	The relative intensity of a characteristic ion in a sample analyte exceeded the acceptance criteria in subsection (L)(1) with respect to the reference spectra, indicating interference
L1	When testing for pesticides, fungicides, herbicides, growth regulators, heavy metals, or residual solvents, the percent recovery of a laboratory control sample is greater than the acceptance limits in subsection (K)(2)(c), but the sample's target analytes were not detected above the maximum allowable concentrations in Table 3.1 for the analytes in the sample
M1	The recovery from the matrix spike in subsection (K)(4) was: a. High, but the recovery from the laboratory control sample in subsection (K)(2) was within acceptance criteria
M2	The recovery from the matrix spike in subsection (K)(4) was: b. Low, but the recovery from the laboratory control sample in subsection (K)(2) was within acceptance criteria
M3	The recovery from the matrix spike in subsection (K)(4) was: c. Unusable because the analyte concentration was disproportionate to the spike level, but the recovery from the laboratory control sample in subsection (K)(2) was within acceptance criteria
R1	The relative percent difference for the laboratory control sample and duplicate exceeded the limit in subsection (K)(3), but the recovery in subsection (K)(2) was within acceptance criteria
V1	The recovery from continuing calibration verification standards exceeded the acceptance limits in subsection (J)(1)(b), but the sample's target analytes were not detected above the maximum allowable concentrations in Table 3.1 for the analytes in the sample
Q2	The sample is heterogeneous, and sample homogeneity could not be readily achieved using routine laboratory practices – Used to denote that the sample as-received could not be fully pre-homogenized in packaging prior to microbiology analysis
Q3	Testing result is for informational purposes only and cannot be used to satisfy dispensary testing requirements in R9-17-317.01(A) or labeling requirements in R9-17-317

Customer Supplied Information:

METHOD OF EXTRACTION: BUTANE

Notes and Addenda:

Secondary License: 00000084ESFH12297246 Chain of Distribution: Project Packs under48 Farms, The Medicine Room LLC



Bryant Kearl
Chief Scientific Officer
04/14/2025

Confident LIMS
All Rights Reserved
coa.support@confidentlims.com
(866) 506-5866
www.confidentlims.com



ARIZONA DEPARTMENT OF HEALTH SERVICES' WARNING:

Marijuana use can be addictive and can impair an individual's ability to drive a motor vehicle or operate heavy machinery. Marijuana smoke contains carcinogens and can lead to an increased risk for cancer, tachycardia, hypertension, heart attack, and lung infection. Marijuana use may affect the health of a pregnant woman and the unborn child. Using marijuana during pregnancy could cause birth defects or other health issues to your unborn child;

KEEP OUT OF REACH OF CHILDREN.

The product associated with the COA has been tested by Apollo Labs using validated state certified testing methodologies as required by Arizona state law. Values reported herein relate only to the specific sample of product submitted by Client for testing. Apollo Labs makes no claims as to the efficacy, safety or other risks associated with any detected or non-detected levels of any compounds reported herein. This Certificate shall not be reproduced except in full, without the written approval of Apollo Labs.

White Pineapple

Sample ID: 2407APO2998.13836
Strain: White Pineapple

Matrix: Concentrates & Extracts
Type: Formulated Vape Oil
Source Batch #:

Produced:
Collected: 07/11/2024 07:14 am
Received: 07/11/2024
Completed: 04/14/2025
Batch #: BB-PGY-07.09.24
Harvest Date: 02/27/2024

Client
Grow Sciences
Lic. # 00000114ESQS66067289

Lot #:
Production/Manufacture Date: 07/09/2024
Production/Manufacture Method: Butane

Using marijuana during pregnancy could cause birth defects or other health issues to your unborn child.

This marijuana or marijuana product was cultivated and manufactured by Grow Sciences under Total Accountability Patient Care AZDHS Registration Certificate Number 00000114ESQS66067289. These products are distributed by Project Packs under 48 Farms, The Medicine Room LLC AZDHS Registration Certificate Number 00000084ESFH12297246 and are sold to the following AZDHS licensed dispensaries:

Establishment Name	Certificate Number	Establishment Name	Certificate Number
101010 Management LLC	00000139ESDD30084191	Level Up Tempe - Kannabost Technology Inc.	00000118DCKD0042609.
203 Organix, LLC	00000070ESCO78837103	Cookies - Nirvana Tempe	0000156ESTDP70697204
4245 Investments Llc	00000036ESXU42814428	Lunchbox	00000143ESKB17654619
46 Wellness Llc	00000128ESJ00619914	MCCSE214, LLC	0000164ESTEB22806734
480 License Holdings, LLC	0000154ESTQ131348041	MCCSE240, LLC	0000169ESTMB88870542
Abaca Inc.	00000116ESSM79524188	MCCSE29, LLC	0000149ESTUL49249395
Abedon Saiz Llc	00000052ESLX15969554	MCCSE82, LLC	0000165ESTJX05511145
Absolute Health Care Inc	00000027ESMP88938972	MCD-SE Venture 25, LLC	0000167ESTML86118201
Ad, Llc	00000006ESWX6565424	MCD-SE Venture 26, LLC	0000162ESTOS80671885
AGI Management LLC	00000142ESIL74759395	Medical Pain Relief Inc	00000010ESIR42914838
All Greens Inc	00000033ESLY55591549	Medmar Tanque Verde Llc	00000039SEZ33667642
All Rebel Rockers Inc	00000131ESYX97720376	Mfuse - Zonacare	00000024ESUV84524312
Along Comes Mari	00000067ESBS89254298	MK Associates LLC	00000143ESKB17654619
Angel Concepts - Ponderosa Botanical Care Inc	00000109ESVM44878444	MMJ Apothecary	00000062DCAY00861940
Apache County Dispensary LLC	00000133ESGJ79432018	Mmj Apothecary	00000100ESEC12878172
Arizona Cannabis Society Inc.	00000042ESJB38310180	Mohave Cannabis Club 1, LLC	00000098ESAA47054477
Arizona Cannabis Society, Inc.	00000090DCYT00194857	Mohave Cannabis Club 2, LLC	00000119ESKK32735375
Arizona Golden Leaf Wellness, Llc	00000067ESBS89254298	Mohave Cannabis Club 3, LLC	00000122ESRN95872973
Arizona Golden Leaf Wellness, LLC / IO Extracts	00000077DCPS00215501	Mohave Cannabis Club 4, LLC	00000107ESVJ79465811
Arizona Natural Pain Solutions I	00000096ESWI60030184	Mohave Valley Consulting, Llc	00000017ESMI32133238
Arizona Natural Selections of Scottsdale	00000022DCRX00190936	Monarch powered by MedMen (EBA Holdings)	00000072DCMU00762354
Arizona Natures Wellness	00000030ESDG72791381	Natural Herbal Remedies Inc	00000058ESFA63267513
Arizona Organix	00000099DCPL00826691	Natural Relief Clinic Inc.	00000073ESED95493026
Arizona Organix	00000095ESIP13817359	Natural Relief Clinic Inc.	00000066ESUJ44186931
Arizona Tree Equity 2	0000170ESTVQ68678199	Natural Remedy Patient Center	00000125ESMC92036121
Arizona Wellness Collective 3, Inc	00000044ESZW01555573	Nature Med Inc	00000056ESPE92908314
Az Compassionate Care Inc	00000076ESQN21559195	Natures Healing Center Inc.	00000041ESLU31226658
AZ Flower Power LLC	0000148ESTMY68096274	Natures Healing Center Inc	00000031ESCS44452076
AZCL1	00000054ESDU93884651	Natures Med Glendale - Sixth Street Enterprises, Inc	00000014DCHT00564851
AZGM 3, LLC	00000040ESDX57445071	Natures Med Happy Valley - Arizona Natural Pain Solutions I	00000013DCOU00042197
Best Dispensary - Jamestown Center	00000032DCOW00232310	Natures Med Phoenix - Sixth Street Enterprises, Inc	00000088DCXB00897085
Blue Palo Verde 1, LLC	0000150ESTPZ83854528	Natures Med Tolleson - Cannabis Research Group, Inc	00000055DCA00381095
Border Health, Inc.	00000022ESMC44584355	Natures Medicine - Glendale	00000014DCHT00564851
Botanica - Copper State Herbal Center, Inc.	00000058DCQU00115543	Natures Wonder Inc	00000075ESJK64208740
Broken Arrow Herbal Center Inc	00000102ESWC76772229	Nirvana - Phoenix	000000DCOW00232310
Buds & Roses, Inc	00000028ESVU53788832	Nirvana - Globe Herbal Services Inc	00000012DCTJT00224887
Byers Dispensary	00000003ESPF54627423	Nirvana Center Prescott - Total Accountability Systems II	00000009DCYP00763819
Cactus Bloom Facilities Management LLC	00000144ESQK21738687	Nirvana Cannabis - Phoenix	00000015DCGC00626237
Cannabis Research Group Inc	00000104ESDH57805022	Nirvana Cannabis - Downtown	00000012DCTJ00224887
Cardinal Square, Inc	00000132ESFR75101840	Noble Herb - RCH Wellness Center, LLC	00000069DCFG00710475



04/14/2025

Confident LIMS
All Rights Reserved
coa.support@confidentlims.com
(866) 506-5866
www.confidentlims.com



ARIZONA DEPARTMENT OF HEALTH SERVICES' WARNING:

Marijuana use can be addictive and can impair an individual's ability to drive a motor vehicle or operate heavy machinery. Marijuana smoke contains carcinogens and can lead to an increased risk for cancer, tachycardia, hypertension, heart attack, and lung infection. Marijuana use may affect the health of a pregnant woman and the unborn child. Using marijuana during pregnancy could cause birth defects or other health issues to your unborn child;

KEEP OUT OF REACH OF CHILDREN.

The product associated with the COA has been tested by Apollo Labs using validated state certified testing methodologies as required by Arizona state law. Values reported herein relate only to the specific sample of product submitted by Client for testing. Apollo Labs makes no claims as to the efficacy, safety or other risks associated with any detected or non-detected levels of any compounds reported herein. This Certificate shall not be reproduced except in full, without the written approval of Apollo Labs.

White Pineapple

Sample ID: 2407APO2998.13836
Strain: White Pineapple

Matrix: Concentrates & Extracts
Type: Formulated Vape Oil
Source Batch #:

Produced:
Collected: 07/11/2024 07:14 am
Received: 07/11/2024
Completed: 04/14/2025
Batch #: BB-PGY-07.09.24
Harvest Date: 02/27/2024

Client
Grow Sciences
Lic. # 00000114ESQS66067289

Lot #:
Production/Manufacture Date: 07/09/2024
Production/Manufacture Method: Butane

Catalina Hills Botanical Care Inc.	00000025ESQX62486193	Non Profit Patient Center Inc	00000037ESIX56363099
Cjk Inc	00000106ESEU57773093	Nirvana Cannabis - W. Phoenix	00000109DCIT00443532
Compassionate Care Of AZ, Inc.	00000091ESH596689917	Oasis North - Total Health and Wellness, Inc	000000100DCWU00857159
Connected International	00000018ESKD27426528	Oasis South	00000036DCOP00819772
Copper State Herbal Center Inc	000000127ESET80222360	Ocotillo Vista, Inc.	00000051ESYP04501588
CSI Solutions, Inc.	00000012ESIS11195422	Organica Patient Group Inc	00000064ESNW69665422
Curaleaf - Scottsdale	00000125ESMC92036121	Pahana, Inc.	00000018ESKD27426528
Curaleaf Bell - Natural Herbal Remedies, Inc	00000107DCFT00824215	Patient Alternative Relief Center, LLC	00000086ESQZ01367420
Curaleaf Camelback - Natural Herbal Remedies, Inc	00000047DCOU00565305	Patient Care Center 301, Inc.	00000004ESAN63639048
Curaleaf Central - Natural Herbal Remedies, Inc	00000053DCXB00858835	Perpetual Healthcare, LLC	00000105ESDR54985961
Curaleaf Chino Valley	00000042DCS100109560	Phoenix Relief Center - Phoenix Relief Center, Inc	00000095DCVW00172644
Curaleaf Gilbert - Absolute Healthcare, Inc.	00000034DCOD00007550	Phoenix Relief Center Inc	00000047ESRJ75098505
Curaleaf Midtown - Natural Herbal Remedies, Inc	00000016DCCC00020807	Phytotherapeutics Of Tucson	00000049ESUK39624376
Curaleaf Youngtown - Natural Herbal Remedies, Inc.	00000076DCBK00035366	Pinal County Wellness Center	00000059ESZW76539792
Curious Cultivators LLC	00000155ESTWD37312465	Pipers Shop LLC	00000138ESOA91816349
D2 Dispensary	000000116DCJL00597353	Pleasant Plants I LLC	0000159ESTFT57497963
Desert Bloom Re-Leaf Center	00000081DCPK00962019	Ponderosa Botanical Care Inc	00000109ESVM44878444
Desert Boyz	0000153ESTXW47689762	Pp Wellness Center	00000050ESTO08528992
Desert Medical Campus Inc	00000038ESPN59181329	Purplemed Inc	00000130ESFL12611544
Desertview Wellness & Healing Solutions, LLC	00000077ESTT45790153	Rainbow Collective Inc	00000124ESOS02903622
Devine Desert Healing Inc	00000026ESRZ88769978	Rch Wellness Center	00000080ESNP00364439
do not use	00000002DCTZ00479209	RJK Ventures DBA Arizona Natural Concepts	00000131DCY000924714
Dreem Green Inc	00000078ESQI0647381	Rjk Ventures, Inc.	00000035ESBO39198288
DYNAMIC TRIO HOLDINGS LLC	0000146ESTKT01674214	S Flower N Phoenix, Inc.	00000093ESRF39774783
Earths Healing Inc	00000112ESWR37460976	S Flower SE 1, Inc	0000166ESTNU15027116
Earths Healing North - Globe Pharmacy, Inc	00000045DCYU00647140	S Flower SE 2, Inc.	0000163ESTSO81819209
Earths Healing South	00000027DCPI00457346	S Flower SE 3 Inc.	0000171ESTSC03605413
Earths Healing South - Earths Healing, Inc	00000045DCYU00647140	Salubrious Wellness Clinic Inc	00000071ESFP14031510
East Valley Patient Wellness Group Inc	00000019ESXY11403163	Sea Of Green Llc	00000057ESJG92466754
Eba Holdings Inc.	00000068ESZM96727661	Sherri Dunn, Llc	00000055ESFL28376770
Encanto Green Cross Dispensary	00000101ESZO30906924	Sixth Street Enterprises Inc	00000090ESFB63917979
Fire Dispensary - The Desert Valley Pharmacy, Inc	00000089ESLW87335751	Sixth Street Enterprises Inc	00000092ESKW00353670
FJM Group LLC	00000141ESYC13235553	Sky Dispensaries - Ahwatukee	000000133DCEJ00283862
Forever 46 Llc	00000126ESDQ50929013	Sky Dispensaries - Phoenix	00000085CS003741416
Formula 420 Cannabis, LLC	00000135ESGE19332725	Sky Dispensaries Mesa - Buds and Roses, Inc.	000000132DCYB0065410
Fort Consulting, Llc	00000064ESAK09838873	Sol Deer Valley - S Flower N Phoenix, Inc	00000028DCGV00174888
Fort Mountain Consulting, Llc	00000016ESBY46918805	Sol Flower - South Tucson	0000163ESTSO81819209
Fwa Inc	00000062ESGQ60020478	Sol Flower Casa Adobes	0000152ESTNJ52349435
G.T.L. Llc	00000034ESEZ92106085	Sol Flower Foothills	0000166ESTNU15027116
Gila Dreams X, LLC	00000137ESPF58509627	Sol Flower North Tucson	0000171ESTSC03605413
Giving Tree Dispensary	000000021DCLU00461342	Sol Flower South Tucson	0000163ESTSO81819209
Globe Pharmacy Inc	00000108ESND56774062	Sol Flower Tempe (Holistic Patient Wellness Group Inc)	000000019DCGM00234427
Golden Leaf Wellness DBA Nature Med	00000077DCPS00216601	Sol Flower University - Kannabost Technology, Inc	00000118BDCD00426097
Green Desert Patient Center Of Peoria	00000082ESUB29429633	Sol McClintock - Holistic Patient Wellness Group, Inc	00000019DCGM00234427
Green Hills Patient Center	00000051DCYH00987523	Sol Scottsdale - CSI Solutions, LLC	00000008DCJ00257791
Green Hills Patient Center Inc	00000103ESEK38100955	Sol Sun City - East Valley Patient Wellness Group, LLC	00000063DCTB00283389



04/14/2025

Confident LIMS
All Rights Reserved
coa.support@confidentlims.com
(866) 506-5866
www.confidentlims.com



ARIZONA DEPARTMENT OF HEALTH SERVICES' WARNING:

Marijuana use can be addictive and can impair an individual's ability to drive a motor vehicle or operate heavy machinery. Marijuana smoke contains carcinogens and can lead to an increased risk for cancer, tachycardia, hypertension, heart attack, and lung infection. Marijuana use may affect the health of a pregnant woman and the unborn child. Using marijuana during pregnancy could cause birth defects or other health issues to your unborn child;

KEEP OUT OF REACH OF CHILDREN.

The product associated with the COA has been tested by Apollo Labs using validated state certified testing methodologies as required by Arizona state law. Values reported herein relate only to the specific sample of product submitted by Client for testing. Apollo Labs makes no claims as to the efficacy, safety or other risks associated with any detected or non-detected levels of any compounds reported herein. This Certificate shall not be reproduced except in full, without the written approval of Apollo Labs.

White Pineapple

Sample ID: 2407APO2998.13836
Strain: White Pineapple

Matrix: Concentrates & Extracts
Type: Formulated Vape Oil
Source Batch #:

Produced:
Collected: 07/11/2024 07:14 am
Received: 07/11/2024
Completed: 04/14/2025
Batch #: BB-PGY-07.09.24
Harvest Date: 02/27/2024

Client
Grow Sciences
Lic. # 00000114ESQS66067289

Lot #:
Production/Manufacture Date: 07/09/2024
Production/Manufacture Method: Butane

Green Lightning, LLC	0000157ESTHZ07905975	Sonoran Flower LLC	00000140ESDP54259308
Green Medicine	00000094ESMX02282810	Soothing Options	00000117ESPN93487198
Green Pharms Flagstaff - Desert Wellness and Healing Solutions, LLC	00000038DCAL00224416	Springville Smoke, LLC	00000134ESWD58732580
Green Pharms Mesa - The Healing Center Pharmacy, LLC	00000004DCKF00438872	Sticky Saguaro - Border Health, Inc	00000108DCVB00423429
Green Sky Patient Center Of Scottsdale	00000081ESLT56066782	Sunday Goods - Hub	00000114DCPD00232092
Greenmed, Inc	00000113ESLZ23317951	Sunday Goods - Phoenix	00000070DCBD00783295
Greens Goddess Products, Inc	00000061ESIG65334270	Sunnyside Dispensary - Encanto Green Cross Dispensary, LLC	00000080DCQI00709964
Grow Sciences - 43rd Ave	00000012ESIS11195422	Superior Organics	00000123ESY535386603
Grunge Free LLC	0000160ESTDY36165846	Svaccha, Llc	00000011ESVC04035599
Hana Meds	00000003DCOU00038157	Svaccha, Llc	00000009ESJA48286920
Harvest - North Mesa - Sweet 5, LLC	00000115DCGL00377020	Swallowtail 3, LLC	0000161ESTOJ23023764
Harvest - South Mesa - The Giving Tree Wellness Center of Mesa - AZNS Mesa-R0146	0000084DCXM00601985	SWC Prescott - 203 Organix, LLC	00000074DCGW00540313
Harvest Avondale	0000007DCWH00607422	SWC Tempe - Salubrious Wellness Clinic	00000097DCGK00454998
Harvest Casa Grande - Medical Pain Relief, Inc., DBA Harvest of Casa Grande-R0097	00000044DCCJ00900645 00000010ESIR42914838	Sweet 5, Llc	00000013ESHH20255089
Harvest Chandler - High Desert Healing LLC DBA - Chandler-R0018	00000005DCMV00766195	Territory - Chandler	00000126DCSO00060479
Harvest Cottonwood	000000124DCKQ00697385	The Desert Valley Pharmacy Inc	00000089ESLW87335751
Harvest Lake Havasu - Abedon Saiz, LLC	00000135DCSM00130984	The Downtown Dispensary - Forever 46 LLC	00000057DCHF00477864
Harvest of Baseline	00000018DCT00941489	The Giving Tree Wellness Center	00000021DCLU00461342
Harvest of Glendale - Pahana Inc. â€” Glendale-R0011	00000129DCKL00602472	The Giving Tree Wellness Center Of Mesa Inc	00000008ESJT20615662
Harvest of Phoenix (formerly Urban Greenhouse)	00000092DCEG00124317	The Giving Tree Wellness Center Of North Phoenix Inc.	00000023ESLL63816994
Harvest of Scottsdale	00000054DCOV00321891	The Good Dispensary - Valley Healing Group, Inc	00000048DCKJ00945635
Harvest Peoria - Green Desert Patient Center of Peoria	0000023DCAK00675039	The Green Halo	00000026DCOM00244603
Harvest Tempe	00000120DCEQ00578528	The Green Halo Llc	00000120ESGW29293058
Harvest Tucson - Patient Care Center 301 Inc.	000000127DCSS00185167 00000004ESAN63639048	The Healing Center Pharmacy Llc	00000074ESMJ87013698
Harvest Tucson Menlo Park - Purple Harvest	00000056DCLD00291476 00000130ESFL12611544	The Healing Center Wellness Center Llc	00000115ESJB22990289
Healing Healthcare 3 Inc	00000020ESEN67630727	The Health Center Of Cochise Inc	00000099ESVM28064808
Health For Life Cave Creek - Abaca, LLC	00000075DCPP00704676	The Kind Relief Inc	00000053ESYR15319850
Health For Life Crismon - Healing Center Wellness Center	00000041DCEN00861221	The Medicine Room Llc	00000084ESFH12297246
Health for Life Ellsworth - Health For Life, Inc.	00000093DCBC00293679	The Mint Tempe - G.T.L. LLC	00000128DCNB00202967
Health For Life Inc	00000118ESDH66162163	The Nirvana Center - Phoenix	00000032DCOW00232310
Health for Life McDowell - Soothing Options, Inc	00000094DCTJ00667966	The Prime Leaf Park - Total Accountability Patient Care, Inc	00000025DCPT00084389
Hello Fresh Frozen	00000067ESBS89254298	The Prime Leaf Speedway - Rainbow Collective, Inc.	00000039DCVR000320237
Herbal Wellness Center Inc	00000032ESPT83532730	The Superior Dispensary	00000065DCLV00799347
Herbal Wellness Center North (Organica Patient Group Inc)	00000052DCLI00194777	Total Accountability Patient Care	00000114ESQS66067289
Herbal Wellness Center West - Herbal Wellness Center, Inc	00000086DCKR00375578	Total Accountability Systems I Inc	00000110ESBL46708127
High Desert Healing Llc	00000007ESWD35270682	Total Health & Wellness Inc	00000060ESTV86857950
High Desert Healing Llc	00000014ESNA15249640	Total Health & Wellness Inc	00000021ESQX24132908
High Grade - Arizona Golden Leaf Wellness	00000077DCPS00214601	Tree Junkie - Forever 46	00000126ESDQ50929013
High Mountain Health - High Mountain Health, LLC	00000087ESWR93327597	TruBliss - Sea of Green	00000113DCUX00454549
High Mountain Health, Llc	00000087ESWR93327597	Trulieve Apache Junction - Svaccha LLC dba	000000137DCFO018834



04/14/2025

Confident LIMS
All Rights Reserved
coa.support@confidentlims.com
(866) 506-5866
www.confidentlims.com



ARIZONA DEPARTMENT OF HEALTH SERVICES' WARNING:

Marijuana use can be addictive and can impair an individual's ability to drive a motor vehicle or operate heavy machinery. Marijuana smoke contains carcinogens and can lead to an increased risk for cancer, tachycardia, hypertension, heart attack, and lung infection. Marijuana use may affect the health of a pregnant woman and the unborn child. Using marijuana during pregnancy could cause birth defects or other health issues to your unborn child;

KEEP OUT OF REACH OF CHILDREN.

The product associated with the COA has been tested by Apollo Labs using validated state certified testing methodologies as required by Arizona state law. Values reported herein relate only to the specific sample of product submitted by Client for testing. Apollo Labs makes no claims as to the efficacy, safety or other risks associated with any detected or non-detected levels of any compounds reported herein. This Certificate shall not be reproduced except in full, without the written approval of Apollo Labs.

White Pineapple

Sample ID: 2407APO2998.13836
Strain: White Pineapple

Matrix: Concentrates & Extracts
Type: Formulated Vape Oil
Source Batch #:

Produced:
Collected: 07/11/2024 07:14 am
Received: 07/11/2024
Completed: 04/14/2025
Batch #: BB-PGY-07.09.24
Harvest Date: 02/27/2024

Client
Grow Sciences
Lic. # 00000114ESQS66067289

Lot #:
Production/Manufacture Date: 07/09/2024
Production/Manufacture Method: Butane

Higher than High I LLC	0000151ESTVN87881223	Trulieve Hub - Green Sky Patient Center	00000081ESLT56066782
Holistic Patient Wellness Group	00000015ESEM68131310	Trulieve of Phoenix Roosevelt - Mohave Valley Consulting, LLC	00000121DCLW00319285
Jamestown Center	00000031DCPP0060366	Trulieve of Tucson - Fort Mountain Consulting, LLC	00000134DCUJ00307958 00000016ESBY46918805
Jamestown Center	00000045ESYU34105986	Trumed - AZ Compassionate Care, Inc.	00000079DCUU00478781
Jamestown Center	00000046ESTW28902560	Uncle Harry Corp	00000129ESRG43839179
JARS - Bullhead City	00000002DCJK00811479	Valley Healing Group Inc	00000072ESRF58078256
JARS - Cave Creek	00000107ESVJ79465811	Valley of The Sun Medical Dispensary	00000083DCYO00463840
Jars 24th St - Dream Green 24th St	000000073DCSV00210732	Valley Of The Sun Medical Dispensary, Inc.	00000085ESVF25061802
JARS Cannabis - Peoria	00000111DCCI00384281	Vending Logistics Llc	00000043ESPE02331128
JARS Cannabis North Phoenix - Mohave Cannabis Club 3	00000122ESRN95872973	Verde Dispensary Inc	00000063ESQI60809124
JARS Distribution Center/ Legacy & Co (Rec)	00000079ESTS64678211	White Mountain Health Center	00000103DCRD00369521
JARS Globe/Lawrence Heath Services (Rec)	00000136ESTJ56415147	White Mountain Health Center Inc	00000083ESGB09219996
Jars Metro Center - Desert Medical Campus, Inc	00000038ESPN59181329/ 00000024DCTZ00479209	Whoa Qc Inc	00000069ESPV40435704
Jars New River - Legacy & Co., Inc	00000006DCDX00478035	Wickenburg Alternative Medicine Llc	00000097ESKC38985532
JARS Payson	00000137ESPF58509627	Winslow Cultivation - Vending Logistics, LLC	00000112DCLK00614860
JARS Safford/ Pipers Shop (Rec)	00000138ESOA91816349	Woodstock 1	0000168ESTBM41952754
JARS Somerton/ Yuma County Dispensary (Rec)	00000145ESNP12373673	Yavapai Herbal Services Inc	00000111ESTX14447382
Joint Junkies I LLC	0000158ESTLH17620655	Nirvana Enterprises AZ, LLC	00000121ESBM38825533
Juicy Joint I LLC	0000147ESTXX54706468	Yilo	00000066ESUJ44186931
K Group Partners Llc	00000029ESAA16670843	Your Bright Horizon 192, LLC	0000152ESTNJ52349435
Kannaboost Technology Inc	00000048ESNO41782628	Yuma County Dispensary LLC	00000145ESNP12373673
Kind Meds - Kind Meds, Inc	00000078DCBK00628996	Zen Leaf - Cave Creek	00000125ESMC92036121
Kind Meds Inc	00000088ESUZ76049650	Zen Leaf Chandler - AZGM 3	000000126DCSO00060479
Kompo	00000068DCJU00476804	Zen Leaf Dunlap - Perpetual Health Care, Inc	00000033DCKC00134006
Kwerles Inc	00000005ESIN89499585	Zen Leaf Gilbert - Vending Logistics, LLC	000000112DCLK00614860
Lawrence Health Services LLC	00000136ESTJ56415147	Zen Leaf Local Joint - Patient Alternative Relief Center	00000091DCWY00555666
Leafar Group - Uncle Harry Corp	00000129ESRG43839179	Zen Leaf Mesa - The Medicine Room	00000037DCDM00904008
Legacy & Co., Inc.	00000079ESTS64678211	Zonacare	00000024ESUV84524312
Holistic Patient Wellness Group	00000015ESEM68131310 / 00000019DCGM00234427	1322 N MCCLINTOCK DR TEMPE AZ 85281	
East Valley Patient Wellness Group Inc	00000019ESXY11403163 / 00000063DCTB00283389	13650 N 99TH AVE SUN CITY AZ 85351	
Kannaboost Technology Inc	00000118DCKD00426097 / 00000048ESNO41782628	2424 W UNIVERSITY DR TEMPE AZ 85281	
CSI Solutions, Inc.	00000012ESIS11195422 / 00000008DCJJ00257791	14980 N 78TH WAY STE 204 SCOTTSDALE AZ 85260	
S Flower N Phoenix, Inc	00000028DCGV00174888	22041 N 23RD AVE PHOENIX AZ 85027	
S Flower SE 1, Inc	0000166ESTNU15027116	6026 N ORACLE RDTUCSON AZ 85704	
S Flower SE 2, Inc.	0000163ESTSO81819209	3000 W VALENCIA RD #201 TUCSON AZ 85746	
S Flower SE 3 Inc.	0000171ESTSC03605413	4837 N 1ST AVE TUCSON AZ 85718	
S Flower SE 4 Inc	0000152ESTNJ52349435	6437 N ORACLE RD TUCSON AZ 85704	



04/14/2025

Confident LIMS
All Rights Reserved
coa.support@confidentlims.com
(866) 506-5866
www.confidentlims.com



ARIZONA DEPARTMENT OF HEALTH SERVICES' WARNING:

Marijuana use can be addictive and can impair an individual's ability to drive a motor vehicle or operate heavy machinery. Marijuana smoke contains carcinogens and can lead to an increased risk for cancer, tachycardia, hypertension, heart attack, and lung infection. Marijuana use may affect the health of a pregnant woman and the unborn child. Using marijuana during pregnancy could cause birth defects or other health issues to your unborn child;

KEEP OUT OF REACH OF CHILDREN.

The product associated with the COA has been tested by Apollo Labs using validated state certified testing methodologies as required by Arizona state law. Values reported herein relate only to the specific sample of product submitted by Client for testing. Apollo Labs makes no claims as to the efficacy, safety or other risks associated with any detected or non-detected levels of any compounds reported herein. This Certificate shall not be reproduced except in full, without the written approval of Apollo Labs.

White Pineapple

Sample ID: 2407APO2998.13836
Strain: White Pineapple

Matrix: Concentrates & Extracts
Type: Formulated Vape Oil
Source Batch #:

Produced:
Collected: 07/11/2024 07:14 am
Received: 07/11/2024
Completed: 04/14/2025
Batch #: BB-PGY-07.09.24
Harvest Date: 02/27/2024

Client
Grow Sciences
Lic. # 00000114ESQS66067289

Lot #:
Production/Manufacture Date: 07/09/2024
Production/Manufacture Method: Butane

Lab order number	input Distillate	
2407APO2998	52224	
Strain	Batch	Harvest Date
Animal Mint Cake	H.AN240214.A07	2/14/2024
Berniehana Butter	H.BR240104.A02	1/4/2024
Platinum Garlic Cookies	H.PG231117.A12	11/17/2023
Gary Payton	H.GP240227.A14	2/27/2024



04/14/2025

Confident LIMS
All Rights Reserved
coa.support@confidentlims.com
(866) 506-5866
www.confidentlims.com



ARIZONA DEPARTMENT OF HEALTH SERVICES' WARNING:

Marijuana use can be addictive and can impair an individual's ability to drive a motor vehicle or operate heavy machinery. Marijuana smoke contains carcinogens and can lead to an increased risk for cancer, tachycardia, hypertension, heart attack, and lung infection. Marijuana use may affect the health of a pregnant woman and the unborn child. Using marijuana during pregnancy could cause birth defects or other health issues to your unborn child;

KEEP OUT OF REACH OF CHILDREN.

The product associated with the COA has been tested by Apollo Labs using validated state certified testing methodologies as required by Arizona state law. Values reported herein relate only to the specific sample of product submitted by Client for testing. Apollo Labs makes no claims as to the efficacy, safety or other risks associated with any detected or non-detected levels of any compounds reported herein. This Certificate shall not be reproduced except in full, without the written approval of Apollo Labs.

White Pineapple

Sample ID: 2407APO2998.13836
Strain: White Pineapple

Matrix: Concentrates & Extracts
Type: Formulated Vape Oil
Source Batch #:

Produced:
Collected: 07/11/2024 07:14 am
Received: 07/11/2024
Completed: 04/14/2025
Batch #: BB-PGY-07.09.24
Harvest Date: 02/27/2024

Client
Grow Sciences
Lic. # 00000114ESQS66067289

Lot #:
Production/Manufacture Date: 07/09/2024
Production/Manufacture Method: Butane

Apollo Labs					
Change Request Form					
Person(s) requesting change:		Client information			
FA/LA# of person(s) requesting change:		Mikaila Zocco			
Organization Name/License #:		1706742FAZR419987044			
Date update requested:		00000114ESQS66067289			
Initials of Requesting Individual:		1/13/2025			
		MZ			
By signing this Change Request Form submitter understands Apollo Labs is not responsible for any compliance related matter caused by the change and that submitter's internal compliance professionals previously determined the change complies with applicable rules and regulations of the Arizona Department of Health Services.					
FOR INTERNAL LABORATORY TRACKING USE ONLY					
Internal Tracking ID:		01302025-003			
Individual(s) Performing CoA/Testing Request Update:		Darby Deak			
Date(s) of change:		1/30/2025			
Change tracking information updated:		Yes			
Additional Notes:					
Change Index	Accessioning Number/Confident Cannabis ID	Field to be Changed	Original Value	Updated Value	Reason for Change
1	2407APO2998 - entire order	Other		Adding input information	AZDHS



04/14/2025

Confident LIMS
All Rights Reserved
coa.support@confidentlims.com
(866) 506-5866
www.confidentlims.com



ARIZONA DEPARTMENT OF HEALTH SERVICES' WARNING:

Marijuana use can be addictive and can impair an individual's ability to drive a motor vehicle or operate heavy machinery. Marijuana smoke contains carcinogens and can lead to an increased risk for cancer, tachycardia, hypertension, heart attack, and lung infection. Marijuana use may affect the health of a pregnant woman and the unborn child. Using marijuana during pregnancy could cause birth defects or other health issues to your unborn child;

KEEP OUT OF REACH OF CHILDREN.

The product associated with the COA has been tested by Apollo Labs using validated state certified testing methodologies as required by Arizona state law. Values reported herein relate only to the specific sample of product submitted by Client for testing. Apollo Labs makes no claims as to the efficacy, safety or other risks associated with any detected or non-detected levels of any compounds reported herein. This Certificate shall not be reproduced except in full, without the written approval of Apollo Labs.

White Pineapple

Sample ID: 2407APO2998.13836
Strain: White Pineapple
Matrix: Concentrates & Extracts
Type: Formulated Vape Oil
Source Batch #:

Produced:
Collected: 07/11/2024 07:14 am
Received: 07/11/2024
Completed: 04/14/2025
Batch #: BB-PGY-07.09.24
Harvest Date: 02/27/2024

Client
Grow Sciences
Lic. # 00000114ESQS66067289

Lot #:
Production/Manufacture Date: 07/09/2024
Production/Manufacture Method: Butane

Apollo Labs					
Change Request Form					
Person(s) requesting change:		Client information			
FA/LA# of person(s) requesting change:		Mikaila Zocco			
Organization Name/License #:		1706742FAZP419987044			
Date update requested:		00000114ESQS66067289			
Initials of Requesting Individual:		3/12/2025			
		MZ			
By signing this Change Request Form, submitter understands Apollo Labs is not responsible for any compliance related matter caused by the change and that submitter's internal compliance professionals previously determined the change complies with applicable rules and regulations of the Arizona Department of Health Services.					
FOR INTERNAL LABORATORY TRACKING USE ONLY					
Internal Tracking ID:		03172025-003			
Individual(s) Performing CoA/Testing Request Update:		Darby Deak			
Date(s) of change:		3/17/2025			
Change tracking information updated:		Yes			
Additional Notes:					
Change Index	Accessioning Number/Confident Cannabis ID	Field to be Changed	Original Value	Updated Value	Reason for Change
1	2407APO2998 / 13821	Harvest Date	2/22/2024	2/27/2024	TYPO
2	2407APO2998 / 13822	Harvest Date	2/22/2024	2/27/2024	TYPO
3	2407APO2998 / 13823	Harvest Date	2/22/2024	2/27/2024	TYPO
4	2407APO2998 / 13824	Harvest Date	2/22/2024	2/27/2024	TYPO
5	2407APO2998 / 13825	Harvest Date	2/22/2024	2/27/2024	TYPO
6	2407APO2998 / 13826	Harvest Date	2/22/2024	2/27/2024	TYPO
7	2407APO2998 / 13827	Harvest Date	2/22/2024	2/27/2024	TYPO
8	2407APO2998 / 13828	Harvest Date	2/22/2024	2/27/2024	TYPO
9	2407APO2998 / 13829	Harvest Date	2/22/2024	2/27/2024	TYPO
10	2407APO2998 / 13830	Harvest Date	2/22/2024	2/27/2024	TYPO
11	2407APO2998 / 13831	Harvest Date	2/22/2024	2/27/2024	TYPO
12	2407APO2998 / 13832	Harvest Date	2/22/2024	2/27/2024	TYPO
13	2407APO2998 / 13833	Harvest Date	2/22/2024	2/27/2024	TYPO
14	2407APO2998 / 13834	Harvest Date	2/22/2024	2/27/2024	TYPO
15	2407APO2998 / 13835	Harvest Date	2/22/2024	2/27/2024	TYPO
16	2407APO2998 / 13836	Harvest Date	2/22/2024	2/27/2024	TYPO
17	2407APO2998 / 13837	Harvest Date	2/22/2024	2/27/2024	TYPO
18	2407APO2998 / 13838	Harvest Date	2/22/2024	2/27/2024	TYPO
19	2407APO2998 / 13839	Harvest Date	2/22/2024	2/27/2024	TYPO
20	2407APO2998 / 13840	Harvest Date	2/22/2024	2/27/2024	TYPO



04/14/2025

Confident LIMS
All Rights Reserved
coa.support@confidentlims.com
(866) 506-5866
www.confidentlims.com



ARIZONA DEPARTMENT OF HEALTH SERVICES' WARNING:

Marijuana use can be addictive and can impair an individual's ability to drive a motor vehicle or operate heavy machinery. Marijuana smoke contains carcinogens and can lead to an increased risk for cancer, tachycardia, hypertension, heart attack, and lung infection. Marijuana use may affect the health of a pregnant woman and the unborn child. Using marijuana during pregnancy could cause birth defects or other health issues to your unborn child;

KEEP OUT OF REACH OF CHILDREN.

The product associated with the COA has been tested by Apollo Labs using validated state certified testing methodologies as required by Arizona state law. Values reported herein relate only to the specific sample of product submitted by Client for testing. Apollo Labs makes no claims as to the efficacy, safety or other risks associated with any detected or non-detected levels of any compounds reported herein. This Certificate shall not be reproduced except in full, without the written approval of Apollo Labs.

White Pineapple

Sample ID: 2407APO2998.13836
Strain: White Pineapple

Matrix: Concentrates & Extracts
Type: Formulated Vape Oil
Source Batch #:

Produced:
Collected: 07/11/2024 07:14 am
Received: 07/11/2024
Completed: 04/14/2025
Batch #: BB-PGY-07.09.24
Harvest Date: 02/27/2024

Client
Grow Sciences
Lic. # 00000114ESQS66067289

Lot #:
Production/Manufacture Date: 07/09/2024
Production/Manufacture Method: Butane

<div style="display: flex; justify-content: space-between;"> <div style="text-align: center;"> <h3 style="margin: 0;">Apollo Labs</h3> <h2 style="margin: 0;">Change Request Form</h2> </div> </div>					
Person(s) requesting change:		Client information			
FA/LA# of person(s) requesting change:		Mikaila Zocco			
Organization Name/License #:		1706742FAZR419987044			
Date update requested:		00000114ESQS66067289			
Initials of Requesting Individual:		4/11/2025			
		MZ			
By signing this Change Request Form submitter understands Apollo Labs is not responsible for any compliance related matter caused by the change and that submitter's internal compliance professionals previously determined the change complies with applicable rules and regulations of the Arizona Department of Health Services.					
FOR INTERNAL LABORATORY TRACKING USE ONLY					
Internal Tracking ID:		04142025-004			
Individual(s) Performing CoA/Testing Request Update:		Darby Deak			
Date(s) of change:		4/14/2025			
Change tracking information updated:		Yes			
Additional Notes:					
Change Index	Accessioning Number/Confident Cannabis ID	Field to be Changed	Original Value	Updated Value	Reason for Change
1	2407APO2998.13836	Strain Name	Pineapple Gummy	White Pineapple	compliance
2	2407APO2998.13836	Sample Name	Pineapple Gummy	White Pineapple	compliance



04/14/2025

Confident LIMS
All Rights Reserved
coa.support@confidentlims.com
(866) 506-5866
www.confidentlims.com



ARIZONA DEPARTMENT OF HEALTH SERVICES' WARNING:

Marijuana use can be addictive and can impair an individual's ability to drive a motor vehicle or operate heavy machinery. Marijuana smoke contains carcinogens and can lead to an increased risk for cancer, tachycardia, hypertension, heart attack, and lung infection. Marijuana use may affect the health of a pregnant woman and the unborn child. Using marijuana during pregnancy could cause birth defects or other health issues to your unborn child;

KEEP OUT OF REACH OF CHILDREN.

The product associated with the COA has been tested by Apollo Labs using validated state certified testing methodologies as required by Arizona state law. Values reported herein relate only to the specific sample of product submitted by Client for testing. Apollo Labs makes no claims as to the efficacy, safety or other risks associated with any detected or non-detected levels of any compounds reported herein. This Certificate shall not be reproduced except in full, without the written approval of Apollo Labs.