

## Hot Rod (Infused) - Purple Urkle

Sample ID: 2510APO4540.22607

Strain: Purple Urkle

Matrix: Concentrates & Extracts

Type: Infused/Enhanced Preroll

Source Batch #:

Collected: 10/13/2025 09:03 am

Received: 10/13/2025

Completed: 11/18/2025

Batch #: 0902PPUIPRL

Harvest Date: 09/02/2025

Client

**Sublime Brands**

Lic. # 00000014ESNA15249640

Lot #: LCD-0812D

Production/Manufacture Date: 10/10/2025

Production/Manufacture Method: Alcohol



### Summary

Test	Date Tested	Result
Batch		Pass
Cannabinoids	10/14/2025	Complete
Terpenes	10/16/2025	Complete
Residual Solvents	10/14/2025	Pass
Microbials	10/16/2025	Pass
Mycotoxins	10/14/2025	Pass
Pesticides	10/14/2025	Pass
Heavy Metals	10/14/2025	Pass

### Cannabinoids by SOP-6

Complete

<b>31.4693 %</b>	<b>0.7193 %</b>	<b>34.2296 %</b>	<b>3.2912 %</b>
Total THC	Total CBD	Total Cannabinoids <sup>(Q3)</sup>	Total Terpenes <sup>(Q3)</sup>

Analyte	LOD %	LOQ %	Result %	Result mg/g	Q
THCa		0.1000	9.2074	92.074	
Δ9-THC		0.1000	23.3945	233.945	
Δ8-THC		0.1000	0.4714	4.714	
THCV		0.1000	ND	ND	
CBDa		0.1000	ND	ND	
CBD		0.1000	0.7194	7.194	
CBDVa		0.1000	ND	ND	
CBDV		0.1000	ND	ND	
CBN		0.1000	ND	ND	
CBGa		0.1000	0.4370	4.370	
CBG		0.1000	ND	ND	
CBC		0.1000	ND	ND	
<b>Total THC</b>			<b>31.4693</b>	<b>314.6934</b>	
<b>Total CBD</b>			<b>0.7193</b>	<b>7.1938</b>	
<b>Total</b>			<b>34.2296</b>	<b>342.2966</b>	

Date Tested: 10/14/2025 12:00 am



*Anthony Settanni*  
Anthony Settanni  
Lab Director  
11/18/2025

Confident LIMS  
All Rights Reserved  
coa.support@confidentlims.com  
(866) 506-5866  
www.confidentlims.com



#### ARIZONA DEPARTMENT OF HEALTH SERVICES' WARNING:

Marijuana use can be addictive and can impair an individual's ability to drive a motor vehicle or operate heavy machinery. Marijuana smoke contains carcinogens and can lead to an increased risk for cancer, tachycardia, hypertension, heart attack, and lung infection. Marijuana use may affect the health of a pregnant woman and the unborn child. Using marijuana during pregnancy could cause birth defects or other health issues to your unborn child;

#### KEEP OUT OF REACH OF CHILDREN.

The product associated with the COA has been tested by Apollo Labs using validated state certified testing methodologies as required by Arizona state law. Values reported herein relate only to the specific sample of product submitted by Client for testing. Apollo Labs makes no claims as to the efficacy, safety or other risks associated with any detected or non-detected levels of any compounds reported herein. This Certificate shall not be reproduced except in full, without the written approval of Apollo Labs.

## Hot Rod (Infused) - Purple Urkle

Sample ID: 2510APO4540.22607  
Strain: Purple Urkle

Matrix: Concentrates & Extracts  
Type: Infused/Enhanced Preroll  
Source Batch #:

Collected: 10/13/2025 09:03 am  
Received: 10/13/2025  
Completed: 11/18/2025  
Batch #: 0902PPUIPRL  
Harvest Date: 09/02/2025

Client

Sublime Brands  
Lic. # 00000014ESNA15249640

Lot #: LCD-0812D  
Production/Manufacture Date: 10/10/2025  
Production/Manufacture Method: Alcohol

## Pesticides by SOP-22

Pass

Analyte	LOQ	Limit	Result	Q	Status	Analyte	LOQ	Limit	Result	Q	Status
	PPM	PPM	PPM				PPM	PPM	PPM		
Abamectin	0.2500	0.5000	ND		Pass	Hexythiazox	0.5000	1.0000	ND		Pass
Acephate	0.2000	0.4000	ND		Pass	Imazalil	0.1000	0.2000	ND		Pass
Acetamiprid	0.1000	0.2000	ND		Pass	Imidacloprid	0.2000	0.4000	ND		Pass
Aldicarb	0.2000	0.4000	ND		Pass	Kresoxim Methyl	0.2000	0.4000	ND		Pass
Azoxystrobin	0.1000	0.2000	ND		Pass	Malathion	0.1000	0.2000	ND		Pass
Bifenazate	0.1000	0.2000	ND		Pass	Metalaxyl	0.1000	0.2000	ND		Pass
Bifenthrin	0.1000	0.2000	ND		Pass	Methiocarb	0.1000	0.2000	ND		Pass
Boscalid	0.2000	0.4000	ND		Pass	Methomyl	0.2000	0.4000	ND		Pass
Carbaryl	0.1000	0.2000	ND		Pass	Myclobutanil	0.1000	0.2000	ND		Pass
Carbofuran	0.1000	0.2000	ND		Pass	Naled	0.2500	0.5000	ND		Pass
Chlorantraniliprole	0.1000	0.2000	ND		Pass	Oxamyl	0.5000	1.0000	ND		Pass
Chlorfenapyr	0.5000	1.0000	ND		Pass	Paclobutrazol	0.2000	0.4000	ND		Pass
Chlorpyrifos	0.1000	0.2000	ND		Pass	Permethrins	0.1000	0.2000	ND		Pass
Clofentezine	0.1000	0.2000	ND		Pass	Phosmet	0.1000	0.2000	ND		Pass
Cyfluthrin	0.5000	1.0000	ND		Pass	Piperonyl	1.0000	2.0000	ND		Pass
Cypermethrin	0.5000	1.0000	ND		Pass	Butoxide					
Daminozide	0.5000	1.0000	ND		Pass	Prallethrin	0.1000	0.2000	ND		Pass
Diazinon	0.1000	0.2000	ND		Pass	Propiconazole	0.2000	0.4000	ND		Pass
Dichlorvos	0.0500	0.1000	ND		Pass	Propoxur	0.1000	0.2000	ND		Pass
Dimethoate	0.1000	0.2000	ND		Pass	Pyrethrins	0.5000	1.0000	ND		Pass
Ethoprophos	0.1000	0.2000	ND		Pass	Pyridaben	0.1000	0.2000	ND		Pass
Etofenprox	0.2000	0.4000	ND		Pass	Spinosad	0.1000	0.2000	ND		Pass
Etoxazole	0.1000	0.2000	ND		Pass	Spiromesifen	0.1000	0.2000	ND		Pass
Fenoxycarb	0.1000	0.2000	ND		Pass	Spirotetramat	0.1000	0.2000	ND		Pass
Fenpyroximate	0.2000	0.4000	ND		Pass	Spiroxamine	0.2000	0.4000	ND		Pass
Fipronil	0.2000	0.4000	ND		Pass	Tebuconazole	0.2000	0.4000	ND		Pass
Flonicamid	0.5000	1.0000	ND		Pass	Thiacloprid	0.1000	0.2000	ND		Pass
Fludioxonil	0.2000	0.4000	ND		Pass	Thiamethoxam	0.1000	0.2000	ND		Pass
						Trifloxystrobin	0.1000	0.2000	ND		Pass

Date Tested: 10/14/2025 07:00 am



*Anthony Settanni*  
Anthony Settanni  
Lab Director  
11/18/2025

Confident LIMS  
All Rights Reserved  
coa.support@confidentlims.com  
(866) 506-5866  
www.confidentlims.com



### ARIZONA DEPARTMENT OF HEALTH SERVICES' WARNING:

Marijuana use can be addictive and can impair an individual's ability to drive a motor vehicle or operate heavy machinery. Marijuana smoke contains carcinogens and can lead to an increased risk for cancer, tachycardia, hypertension, heart attack, and lung infection. Marijuana use may affect the health of a pregnant woman and the unborn child. Using marijuana during pregnancy could cause birth defects or other health issues to your unborn child.

### KEEP OUT OF REACH OF CHILDREN.

The product associated with the COA has been tested by Apollo Labs using validated state certified testing methodologies as required by Arizona state law. Values reported herein relate only to the specific sample of product submitted by Client for testing. Apollo Labs makes no claims as to the efficacy, safety or other risks associated with any detected or non-detected levels of any compounds reported herein. This Certificate shall not be reproduced except in full, without the written approval of Apollo Labs.

## Hot Rod (Infused) - Purple Urkle

Sample ID: 2510APO4540.22607  
Strain: Purple Urkle

Matrix: Concentrates & Extracts  
Type: Infused/Enhanced Preroll  
Source Batch #:

Collected: 10/13/2025 09:03 am  
Received: 10/13/2025  
Completed: 11/18/2025  
Batch #: 0902PPUIPRL  
Harvest Date: 09/02/2025

Client  
**Sublime Brands**  
Lic. # 00000014ESNA15249640

Lot #: LCD-0812D  
Production/Manufacture Date: 10/10/2025  
Production/Manufacture Method: Alcohol

### Microbials

Pass

Analyte	Limit	Result	Status	Q
Salmonella SPP by QPCR: SOP-15	Detected/Not Detected in 1g	ND	Pass	
Aspergillus Flavus Aspergillus Fumigatus or Aspergillus Niger by QPCR: SOP-14	Detected/Not Detected in 1g	ND	Pass	
Aspergillus Terreus by QPCR: SOP-14	Detected/Not Detected in 1g	ND	Pass	

Analyte	LOQ	Limit	Result	Status	Q
	CFU/g	CFU/g	CFU/g		
E. Coli by traditional plating: SOP-13	10.0	100.0	< 10 CFU/g	Pass	

Date Tested: 10/16/2025 12:00 am

### Mycotoxins by SOP-22

Pass

Analyte	LOD	LOQ	Limit	Units	Status	Q
	µg/kg	µg/kg	µg/kg	µg/kg		
B1	5	10	20	ND	Pass	
B2	5	10	20	ND	Pass	
G1	5	10	20	ND	Pass	
G2	5	10	20	ND	Pass	
Total Aflatoxins	5	10	20	ND	Pass	
Ochratoxin A	5	10	20	ND	Pass	

Date Tested: 10/14/2025 07:00 am

### Heavy Metals by SOP-21

Pass

Analyte	LOD	LOQ	Limit	Units	Status	Q
	PPM	PPM	PPM	PPM		
Arsenic	0.1000	0.1330	0.4000	ND	Pass	
Cadmium	0.1000	0.1330	0.4000	ND	Pass	
Lead	0.2500	0.3330	1.0000	ND	Pass	
Mercury	0.0500	0.0660	0.2000	ND	Pass	

Date Tested: 10/14/2025 07:00 am



*Anthony Settanni*  
Anthony Settanni  
Lab Director  
11/18/2025

Confident LIMS  
All Rights Reserved  
coa.support@confidentlims.com  
(866) 506-5866  
www.confidentlims.com



#### ARIZONA DEPARTMENT OF HEALTH SERVICES' WARNING:

Marijuana use can be addictive and can impair an individual's ability to drive a motor vehicle or operate heavy machinery. Marijuana smoke contains carcinogens and can lead to an increased risk for cancer, tachycardia, hypertension, heart attack, and lung infection. Marijuana use may affect the health of a pregnant woman and the unborn child. Using marijuana during pregnancy could cause birth defects or other health issues to your unborn child.

#### KEEP OUT OF REACH OF CHILDREN.

The product associated with the COA has been tested by Apollo Labs using validated state certified testing methodologies as required by Arizona state law. Values reported herein relate only to the specific sample of product submitted by Client for testing. Apollo Labs makes no claims as to the efficacy, safety or other risks associated with any detected or non-detected levels of any compounds reported herein. This Certificate shall not be reproduced except in full, without the written approval of Apollo Labs.

## Hot Rod (Infused) - Purple Urkle

Sample ID: 2510APO4540.22607  
Strain: Purple Urkle

Matrix: Concentrates & Extracts  
Type: Infused/Enhanced Preroll  
Source Batch #:

Collected: 10/13/2025 09:03 am  
Received: 10/13/2025  
Completed: 11/18/2025  
Batch #: 0902PPUIPRL  
Harvest Date: 09/02/2025

Client  
**Sublime Brands**  
Lic. # 00000014ESNA15249640

Lot #: LCD-0812D  
Production/Manufacture Date: 10/10/2025  
Production/Manufacture Method: Alcohol

## Residual Solvents by SOP-3

Analyte	LOQ	Limit	Result	Status	Q
	PPM	PPM	PPM		Pass
Acetone	381.0000	1000.0000	ND	Pass	
Acetonitrile	154.0000	410.0000	ND	Pass	
Benzene	1.0000	2.0000	ND	Pass	
Butanes	1914.0000	5000.0000	ND	Pass	
Chloroform	24.0000	60.0000	ND	Pass	
Dichloromethane	231.0000	600.0000	ND	Pass	
Ethanol	1910.0000	5000.0000	ND	Pass	
Ethyl-Acetate	1907.0000	5000.0000	ND	Pass	
Ethyl-Ether	1901.0000	5000.0000	ND	Pass	
n-Heptane	1892.0000	5000.0000	ND	Pass	
Hexanes	115.0000	290.0000	ND	Pass	
Isopropanol	1915.0000	5000.0000	ND	Pass	
Isopropyl-Acetate	1908.0000	5000.0000	ND	Pass	
Methanol	1141.0000	3000.0000	ND	Pass	
Pentane	1923.0000	5000.0000	ND	Pass	L1
Toluene	343.0000	890.0000	ND	Pass	
Xylenes + Ethyl Benzene	841.0000	2170.0000	ND	Pass	

Date Tested: 10/14/2025 07:00 am



*Anthony Settanni*

Anthony Settanni  
Lab Director  
11/18/2025

Confident LIMS  
All Rights Reserved  
coa.support@confidentlims.com  
(866) 506-5866  
www.confidentlims.com



### ARIZONA DEPARTMENT OF HEALTH SERVICES' WARNING:

Marijuana use can be addictive and can impair an individual's ability to drive a motor vehicle or operate heavy machinery. Marijuana smoke contains carcinogens and can lead to an increased risk for cancer, tachycardia, hypertension, heart attack, and lung infection. Marijuana use may affect the health of a pregnant woman and the unborn child. Using marijuana during pregnancy could cause birth defects or other health issues to your unborn child;

### KEEP OUT OF REACH OF CHILDREN.

The product associated with the COA has been tested by Apollo Labs using validated state certified testing methodologies as required by Arizona state law. Values reported herein relate only to the specific sample of product submitted by Client for testing. Apollo Labs makes no claims as to the efficacy, safety or other risks associated with any detected or non-detected levels of any compounds reported herein. This Certificate shall not be reproduced except in full, without the written approval of Apollo Labs.

## Hot Rod (Infused) - Purple Urkle

Sample ID: 2510APO4540.22607

Strain: Purple Urkle

Matrix: Concentrates & Extracts

Type: Infused/Enhanced Preroll

Source Batch #:

Collected: 10/13/2025 09:03 am

Received: 10/13/2025

Completed: 11/18/2025

Batch #: 0902PPUIPRL

Harvest Date: 09/02/2025

Client

Sublime Brands

Lic. # 00000014ESNA15249640

Lot #: LCD-0812D

Production/Manufacture Date: 10/10/2025

Production/Manufacture Method: Alcohol

## Terpenes

Analyte	LOQ	Result	Result	Q		Analyte	LOQ	Result	Result	Q
	%	%	mg/g				%	%	mg/g	
α-Pinene	0.0010	0.7755	7.755	Q3		Eucalyptol	0.0010	ND	ND	Q3
β-Myrcene	0.0010	0.6856	6.856	Q3		Fenchone	0.0010	ND	ND	Q3
α-Humulene	0.0010	0.5955	5.955	Q3		Geraniol	0.0010	ND	ND	Q3
D,L-Limonene	0.0010	0.3247	3.247	Q3		Geranyl Acetate	0.0010	ND	ND	Q3
Linalool	0.0010	0.2705	2.705	Q3		Guaiol	0.0010	ND	ND	Q3
α-Terpineol	0.0010	0.2236	2.236	Q3		Isoborneol	0.0010	ND	ND	Q3
Endo-Fenchyl Alcohol	0.0010	0.1514	1.514	Q3		Isobornyl Acetate	0.0010	ND	ND	Q3
β-Pinene	0.0010	0.0990	0.990	Q3		Isopulegol	0.0010	ND	ND	Q3
Citronellol	0.0010	0.0651	0.651	Q3		m-Cymene	0.0010	ND	ND	Q3
Caryophyllene Oxide	0.0010	0.0478	0.478	Q3		Menthol	0.0010	ND	ND	Q3
γ-Terpinene	0.0010	0.0201	0.201	Q3		L-Menthone	0.0010	ND	ND	Q3
Camphene	0.0010	0.0189	0.189	Q3		Nerol	0.0010	ND	ND	Q3
Terpinolene	0.0010	0.0135	0.135	Q3		Nootkatone	0.0010	ND	ND	Q3
3-Carene	0.0010	ND	ND	Q3		o,p-Cymene	0.0010	ND	ND	Q3
α-Bisabolol	0.0010	ND	ND	Q3		Octyl Acetate	0.0010	ND	ND	Q3
α-Cedrene	0.0010	ND	ND	Q3		Piperitone	0.0010	ND	ND	Q3
α-Phellandrene	0.0010	ND	ND	Q3		Pulegone	0.0010	ND	ND	Q3
α-Terpinene	0.0010	ND	ND	Q3		Sabinene	0.0010	ND	ND	Q3
α-Thujone	0.0010	ND	ND	Q3		Sabinene Hydrate	0.0010	ND	ND	Q3
β-Caryophyllene	0.0010	ND	ND	Q3		Terpinen-4-ol	0.0010	ND	ND	Q3
D,L-Borneol	0.0010	ND	ND	Q3		Thymol	0.0010	ND	ND	Q3
Camphor	0.0010	ND	ND	Q3		trans-Citral	0.0010	ND	ND	Q3
Carvone	0.0010	ND	ND	Q3		trans-Nerolidol	0.0010	ND	ND	Q3
Cedrol	0.0010	ND	ND	Q3		trans-beta-Ocimene	0.0010	ND	ND	Q3
cis-Nerolidol	0.0010	ND	ND	Q3		Valencene	0.0010	ND	ND	Q3
						<b>Total</b>		<b>3.2912</b>	<b>32.912</b>	

## Primary Aromas

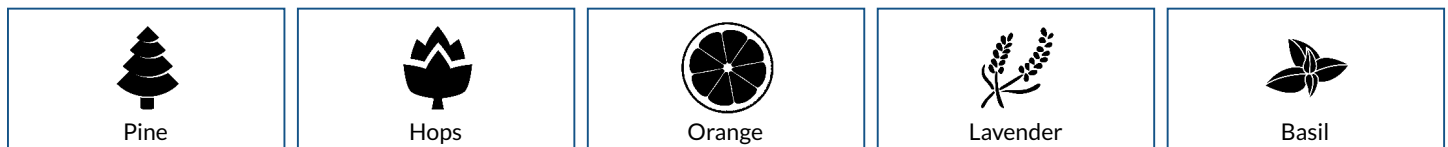

Date Tested: 10/16/2025 12:00 am  
Terpenes analysis is not regulated by AZDHS.



Anthony Settanni  
Lab Director  
11/18/2025

Confident LIMS  
All Rights Reserved  
coa.support@confidentlims.com  
(866) 506-5866  
www.confidentlims.com



### ARIZONA DEPARTMENT OF HEALTH SERVICES' WARNING:

Marijuana use can be addictive and can impair an individual's ability to drive a motor vehicle or operate heavy machinery. Marijuana smoke contains carcinogens and can lead to an increased risk for cancer, tachycardia, hypertension, heart attack, and lung infection. Marijuana use may affect the health of a pregnant woman and the unborn child. Using marijuana during pregnancy could cause birth defects or other health issues to your unborn child;  
**KEEP OUT OF REACH OF CHILDREN.**  
The product associated with the COA has been tested by Apollo Labs using validated state certified testing methodologies as required by Arizona state law. Values reported herein relate only to the specific sample of product submitted by Client for testing. Apollo Labs makes no claims as to the efficacy, safety or other risks associated with any detected or non-detected levels of any compounds reported herein. This Certificate shall not be reproduced except in full, without the written approval of Apollo Labs.

## Hot Rod (Infused) - Purple Urkle

Sample ID: 2510APO4540.22607

Strain: Purple Urkle

Matrix: Concentrates & Extracts

Type: Infused/Enhanced Preroll

Source Batch #:

Collected: 10/13/2025 09:03 am

Received: 10/13/2025

Completed: 11/18/2025

Batch #: 0902PPUIPRL

Harvest Date: 09/02/2025

Client

**Sublime Brands**

Lic. # 00000014ESNA15249640

Lot #: LCD-0812D

Production/Manufacture Date: 10/10/2025

Production/Manufacture Method: Alcohol

## Qualifiers Definitions

Qualifier Notation	Qualifier Description
D1	The limit of quantitation and the sample results were adjusted to reflect sample dilution
I1	The relative intensity of a characteristic ion in a sample analyte exceeded the acceptance criteria in subsection (L)(1) with respect to the reference spectra, indicating interference
L1	When testing for pesticides, fungicides, herbicides, growth regulators, heavy metals, or residual solvents, the percent recovery of a laboratory control sample is greater than the acceptance limits in subsection (K)(2)(c), but the sample's target analytes were not detected above the maximum allowable concentrations in Table 3.1 for the analytes in the sample
M1	The recovery from the matrix spike in subsection (K)(4) was: a. High, but the recovery from the laboratory control sample in subsection (K)(2) was within acceptance criteria
M2	The recovery from the matrix spike in subsection (K)(4) was: b. Low, but the recovery from the laboratory control sample in subsection (K)(2) was within acceptance criteria
M3	The recovery from the matrix spike in subsection (K)(4) was: c. Unusable because the analyte concentration was disproportionate to the spike level, but the recovery from the laboratory control sample in subsection (K)(2) was within acceptance criteria
R1	The relative percent difference for the laboratory control sample and duplicate exceeded the limit in subsection (K)(3), but the recovery in subsection (K)(2) was within acceptance criteria
V1	The recovery from continuing calibration verification standards exceeded the acceptance limits in subsection (J)(1)(b), but the sample's target analytes were not detected above the maximum allowable concentrations in Table 3.1 for the analytes in the sample
Q1	Sample integrity was not maintained - Q1
Q2	The sample is heterogeneous, and sample homogeneity could not be readily achieved using routine laboratory practices - Used to denote that the sample as-received could not be fully pre-homogenized in packaging prior to microbiology analysis
Q3	Testing result is for informational purposes only and cannot be used to satisfy dispensary testing requirements in R9-17-317.01(A) or labeling requirements in R9-17-317

## Notes and Addenda:



*[Signature]*

Bryant Kearl  
Chief Scientific Officer  
11/18/2025

Confident LIMS  
All Rights Reserved  
coa.support@confidentlims.com  
(866) 506-5866  
www.confidentlims.com



### ARIZONA DEPARTMENT OF HEALTH SERVICES' WARNING:

Marijuana use can be addictive and can impair an individual's ability to drive a motor vehicle or operate heavy machinery. Marijuana smoke contains carcinogens and can lead to an increased risk for cancer, tachycardia, hypertension, heart attack, and lung infection. Marijuana use may affect the health of a pregnant woman and the unborn child. Using marijuana during pregnancy could cause birth defects or other health issues to your unborn child;

### KEEP OUT OF REACH OF CHILDREN.

The product associated with the COA has been tested by Apollo Labs using validated state certified testing methodologies as required by Arizona state law. Values reported herein relate only to the specific sample of product submitted by Client for testing. Apollo Labs makes no claims as to the efficacy, safety or other risks associated with any detected or non-detected levels of any compounds reported herein. This Certificate shall not be reproduced except in full, without the written approval of Apollo Labs.

## Hot Rod (Infused) - Purple Urkle

Sample ID: 2510APO4540.22607  
Strain: Purple Urkle

Matrix: Concentrates & Extracts  
Type: Infused/Enhanced Preroll  
Source Batch #:

Collected: 10/13/2025 09:03 am  
Received: 10/13/2025  
Completed: 11/18/2025  
Batch #: 0902PPUIPRL  
Harvest Date: 09/02/2025

Client

**Sublime Brands**  
Lic. # 00000014ESNA15249640

Lot #: LCD-0812D  
Production/Manufacture Date: 10/10/2025  
Production/Manufacture Method: Alcohol

## Customer Supplied Information:



Bryant Kearl  
Chief Scientific Officer  
11/18/2025

Confident LIMS  
All Rights Reserved  
[coa.support@confidentlims.com](mailto:coa.support@confidentlims.com)  
(866) 506-5866  
[www.confidentlims.com](http://www.confidentlims.com)



**ARIZONA DEPARTMENT OF HEALTH SERVICES' WARNING:**

Marijuana use can be addictive and can impair an individual's ability to drive a motor vehicle or operate heavy machinery. Marijuana smoke contains carcinogens and can lead to an increased risk for cancer, tachycardia, hypertension, heart attack, and lung infection. Marijuana use may affect the health of a pregnant woman and the unborn child. Using marijuana during pregnancy could cause birth defects or other health issues to your unborn child;  
**KEEP OUT OF REACH OF CHILDREN.**

The product associated with the COA has been tested by Apollo Labs using validated state certified testing methodologies as required by Arizona state law. Values reported herein relate only to the specific sample of product submitted by Client for testing. Apollo Labs makes no claims as to the efficacy, safety or other risks associated with any detected or non-detected levels of any compounds reported herein. This Certificate shall not be reproduced except in full, without the written approval of Apollo Labs.



## Hot Rod (Infused) - Purple Urkle

Sample ID: 2510APO4540.22607  
Strain: Purple Urkle

Matrix: Concentrates & Extracts  
Type: Infused/Enhanced Preroll  
Source Batch #:

Collected: 10/13/2025 09:03 am  
Received: 10/13/2025  
Completed: 11/18/2025  
Batch #: 0902PPUIPRL  
Harvest Date: 09/02/2025

Client  
**Sublime Brands**  
Lic. # 00000014ESNA15249640

Lot #: LCD-0812D  
Production/Manufacture Date: 10/10/2025  
Production/Manufacture Method: Alcohol

14B15A.38.2024.

Arizona Dept. of Health Services Warning		Using marijuana during pregnancy could cause birth defects or other health issues to your unborn child	
Final Product Information:			
Product Form	Distillate		
Strain	Hybrid Blend	Hybrid	
Batch Number	LCD-0819D		
Date of Manufacture	08/19/2025		
Manufactured By	The Distillery (Life Changers Investments) 0000156ESTDP70697204		
Packaged By	GTL LLC (00000128DCN800202967)		
Distributed By	GTL LLC (00000128DCN800202967)		
	The Distillery (Life Changers Investments) 0000156ESTDP70697204		
Starting Material Information:			
Type	Flower		
Batch Number(s)	Lava Cake x Desert Lime WX0000063183	05/05/2025	
	Cake Mix 02100224EG-DAE	03/17/2025	
Type of Extraction	Alcohol		
Harvest Date(s)	05/05/2025, 03/17/2025		
Cultivated By	Arizona Golden Leaf Wellness Grow (00000077DCPS00216601)		
Marijuana Establishment(s)			
Establishment Name	Establishment License	Establishment Name	Establishment License
4245 Investments LLC	00000036ESXU42814428	M&T Retail Facility	00000101ESZO30906924
480 License Holdings, LLC	0000154ESTQI31348041	MCD-SE Venture 25, LLC	0000167ESTML86118201
Absolute Health Care Inc	00000027ESMP88938972	MCD-SE Venture 26, LLC	0000162ESTOS80671885
All Rebel Rockers Inc	00000131ESYX97720376	Medmar Tanque Verde LLC	00000081DPCN00962019
Arizona Cannabis Society, Inc.	00000090DCYT00194857	MMJ Apothecary	00000100ESEC12878172
Arizona Natures Wellness	00000030ESDG72791381	Natural Herbal Remedies Inc	00000058ESFA63267513
AZ Compassionate Care Inc	00000076ESON21559195	Natural Remedy Patient Center	00000125ESMC92036121
AZCL1	00000054ESDU93884651	Nature's Healing Center Inc	00000041ESLU31226658
Blue Palo Verde 1, LLC	0000150ESTPZ83854528	Nature's Wonder INC	00000075ESJK64208740
Cactus Bloom Facilities Management LLC	00000144ESQK21738687	Non Profit Patient Center Inc	0000146ESTKT01674214
Cardinal Square, Inc	000000132ESFR7510840	Perpetual Healthcare Inc	00000033DCCCK00134006
Catalina Hills Botanical Care Inc	00000025ESOX62486193	Phytotherapeutics of Tucson	00000049ESUK39624376
Compassionate Care of AZ Inc	00000091ESH596689917	Pinal County Wellness Center	00000059ESZW76539792
Devine Desert Healing Inc	00000026ESRZ88769978	Ponderosa Botanical Care Inc	00000109ESVM44878444
Dynamic Trio Holdings LLC	0000146ESTKT01674214	PP Wellness Center	00000050ESTO08528992
EBA Holdings, Inc	00000068ESZM96727661	Swallowtail 3, LLC	0000161ESTOJ23023764
Green Lightning LLC	0000157ESTHZ07905975	The Desert Valley Pharmacy Inc	00000089ESLW87335751
GTL LLC	00000034ESEZ92106085	The Health Center of Cochise Inc	00000099ESVM28064808
Healing Healthcare 3 Inc	00000020ESEN67630727	The Kind Relief Inc	00000053ESYR15319850
High Mountain Health, LLC	00000087ESWR93327597	Uncle Harry Corp	00000129ESRG43839179
K Group Partners LLC	00000029ESAA16670843	Whoa QC Inc	00000069ESPV40435704
		Woodstock 1	0000168ESTBM41952754
		Zonacare	00000024ESUV84524312



Confident LIMS  
All Rights Reserved  
coa.support@confidentlims.com  
(866) 506-5866  
www.confidentlims.com



11/18/2025

### ARIZONA DEPARTMENT OF HEALTH SERVICES' WARNING:

Marijuana use can be addictive and can impair an individual's ability to drive a motor vehicle or operate heavy machinery. Marijuana smoke contains carcinogens and can lead to an increased risk for cancer, tachycardia, hypertension, heart attack, and lung infection. Marijuana use may affect the health of a pregnant woman and the unborn child. Using marijuana during pregnancy could cause birth defects or other health issues to your unborn child;

### KEEP OUT OF REACH OF CHILDREN.

The product associated with the COA has been tested by Apollo Labs using validated state certified testing methodologies as required by Arizona state law. Values reported herein relate only to the specific sample of product submitted by Client for testing. Apollo Labs makes no claims as to the efficacy, safety or other risks associated with any detected or non-detected levels of any compounds reported herein. This Certificate shall not be reproduced except in full, without the written approval of Apollo Labs.



## Hot Rod (Infused) - Purple Urkle

Sample ID: 2510APO4540.22607  
Strain: Purple Urkle

Matrix: Concentrates & Extracts  
Type: Infused/Enhanced Preroll  
Source Batch #:

Collected: 10/13/2025 09:03 am  
Received: 10/13/2025  
Completed: 11/18/2025  
Batch #: 0902PPUIPRL  
Harvest Date: 09/02/2025

Client

**Sublime Brands**  
Lic. # 00000014ESNA15249640

Lot #: LCD-0812D  
Production/Manufacture Date: 10/10/2025  
Production/Manufacture Method: Alcohol



Lucid Distribution  
21644 N 9th Ave Suite 202  
Phoenix, AZ 85027  
License #: 000156ESTDP70697204  
Sample ID: 2508SMAZ1401.4148  
Batch #: LCD-0819D



**CERTIFICATE OF ANALYSIS**  
License #: 00000020LCVT89602592

Certificate: 15872

### Distill-LCD-0819D

Batch #: LCD-0819D  
Strain: Hybrid  
Parent Batch #:  
Production Method: Alcohol  
Harvest Date: 05/05/2025  
Received: 08/22/2025

Sample ID: 2508SMAZ1401.4148  
Amount Received: 7.8 g  
Sample Type: Distillate  
Sample Collected: 08/22/2025 12:50:00  
Manufacture Date: 08/19/2025  
Published: 08/27/2025

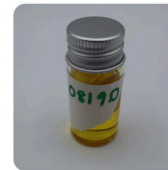

## COMPLIANCE FOR RETAIL

### Regulated Analytes

Cannabinoid Profile (Q3) <b>Tested</b>	Microbial Contaminants <b>Pass</b>	Residual Solvents <b>Pass</b>	<b>91.289%</b> Total THC
Pesticides, Fungicides, and Growth Regulators <b>Pass</b>	Mycotoxins <b>Pass</b>	Heavy Metals <b>Pass</b>	<b>2.712%</b> Total CBD
<b>Additional Analytes (Not Regulated)</b>			<b>ND</b> CBN
Terpenes Total (Q3) <b>Not Tested</b>	Moisture Analysis (Q3) <b>Not Tested</b>	Water Activity (Q3) <b>Not Tested</b>	<b>ND</b> CBG
Filth & Foreign (Q3) <b>Not Tested</b>	Homogeneity (Q3) <b>Not Tested</b>	Additional Microbial Contaminants (Q3) <b>Not Tested</b>	<b>94.814%</b> Total Cannabinoids (Q3)

Ahmed Munshi

Technical Laboratory Director

*AMunshi*

Smithers CTS Arizona LLC  
734 W Highland Avenue, 2nd Floor  
Phoenix, AZ 85013  
(602) 806-6930



The product associated with this COA has been tested by Smithers CTS Arizona LLC, using validated state certified testing methodologies as required by Arizona state law. Testing results were obtained according to Smithers' quality assurance plan and requirements found in RP-17-404.03 and RP-17-404.04. This COA is governed by the terms and conditions listed on: https://www.smithers.com/arizona-terms-conditions

Page 1 of 8



Confident LIMS  
All Rights Reserved  
coa.support@confidentlims.com  
(866) 506-5866  
www.confidentlims.com



11/18/2025

### ARIZONA DEPARTMENT OF HEALTH SERVICES' WARNING:

Marijuana use can be addictive and can impair an individual's ability to drive a motor vehicle or operate heavy machinery. Marijuana smoke contains carcinogens and can lead to an increased risk for cancer, tachycardia, hypertension, heart attack, and lung infection. Marijuana use may affect the health of a pregnant woman and the unborn child. Using marijuana during pregnancy could cause birth defects or other health issues to your unborn child;

### KEEP OUT OF REACH OF CHILDREN.

The product associated with the COA has been tested by Apollo Labs using validated state certified testing methodologies as required by Arizona state law. Values reported herein relate only to the specific sample of product submitted by Client for testing. Apollo Labs makes no claims as to the efficacy, safety or other risks associated with any detected or non-detected levels of any compounds reported herein. This Certificate shall not be reproduced except in full, without the written approval of Apollo Labs.

## Hot Rod (Infused) - Purple Urkle

Sample ID: 2510APO4540.22607  
Strain: Purple Urkle

Matrix: Concentrates & Extracts  
Type: Infused/Enhanced Preroll  
Source Batch #:

Collected: 10/13/2025 09:03 am  
Received: 10/13/2025  
Completed: 11/18/2025  
Batch #: 0902PPUIPRL  
Harvest Date: 09/02/2025

Client

**Sublime Brands**  
Lic. # 00000014ESNA15249640

Lot #: LCD-0812D  
Production/Manufacture Date: 10/10/2025  
Production/Manufacture Method: Alcohol



**Lucid Distribution**  
21644 N 9th Ave Suite 202  
Phoenix, AZ 85027  
License #: 000156ESTDP70697204  
Sample ID: 2508SMAZ1401.4148  
Batch #: LCD-0819D



**CERTIFICATE OF ANALYSIS**  
License #: 00000020LCVT89602592

Certificate: 15872

### Cannabinoid Profile

HPLC

Tested

### Sample Prep

Batch Date: 08/22/2025  
SOP: 418.AZ  
Batch Number: 3953  
Test ID: 87057

### Sample Analysis

Date: 08/26/2025  
SOP: 417.AZ - HPLC  
Sample Weight: 0.0438 g  
Volume: 40 mL

Analyte	LOD (mg/g)	LOQ (mg/g)	Dil.	Actual % (w/w)	mg/g	Qualifier
CBC	0.616	1.870	2	ND	ND	
CBD	0.616	1.870	2	2.712	27.120	
CBDA	0.616	1.870	2	ND	ND	
CBDV	0.616	1.870	2	ND	ND	
CBG	0.616	1.870	2	ND	ND	
CBGA	0.616	1.870	2	ND	ND	
CBN	0.616	1.870	2	ND	ND	
Δ8-THC	0.616	1.870	2	ND	ND	
Δ9-THC	0.616	1.870	2	91.289	912.890	
THCA	0.616	1.870	2	ND	ND	
THCV	0.616	1.870	2	0.813	8.128	

Cannabinoid Totals	Actual % (w/w)	mg/g	Qualifier
Total THC	91.289	912.890	
Total CBD	2.712	27.120	
Total Cannabinoids	94.814	948.138	Q3

Total THC = THC + (Δ8-THC) and Total CBD = CBD + (Δ8-THC + CBDA)  
ND = Not Detected, NT = Not Tested, -LOQ = Below Limit of Quantitation

Ahmed Munshi

Technical Laboratory Director

*AMunshi*

Smithers CTS Arizona LLC  
734 W Highland Avenue, 2nd Floor  
Phoenix, AZ 85013  
(602) 806-6930



The product associated with this COA has been tested by Smithers CTS Arizona LLC, using validated state certified testing methodologies as required by Arizona state law. Testing results were obtained according to Smithers' quality assurance plan and requirements found in RP-17-404.03 and RP-17-404.04. This COA is governed by the terms and conditions listed on: https://www.smithers.com/arizona-terms-conditions

Page 2 of 8



11/18/2025

Confident LIMS  
All Rights Reserved  
coa.support@confidentlims.com  
(866) 506-5866  
www.confidentlims.com



### ARIZONA DEPARTMENT OF HEALTH SERVICES' WARNING:

Marijuana use can be addictive and can impair an individual's ability to drive a motor vehicle or operate heavy machinery. Marijuana smoke contains carcinogens and can lead to an increased risk for cancer, tachycardia, hypertension, heart attack, and lung infection. Marijuana use may affect the health of a pregnant woman and the unborn child. Using marijuana during pregnancy could cause birth defects or other health issues to your unborn child;  
**KEEP OUT OF REACH OF CHILDREN.**

The product associated with the COA has been tested by Apollo Labs using validated state certified testing methodologies as required by Arizona state law. Values reported herein relate only to the specific sample of product submitted by Client for testing. Apollo Labs makes no claims as to the efficacy, safety or other risks associated with any detected or non-detected levels of any compounds reported herein. This Certificate shall not be reproduced except in full, without the written approval of Apollo Labs.

## Hot Rod (Infused) - Purple Urkle

Sample ID: 2510APO4540.22607  
Strain: Purple Urkle

Matrix: Concentrates & Extracts  
Type: Infused/Enhanced Preroll  
Source Batch #:

Collected: 10/13/2025 09:03 am  
Received: 10/13/2025  
Completed: 11/18/2025  
Batch #: 0902PPUIPRL  
Harvest Date: 09/02/2025

Client  
**Sublime Brands**  
Lic. # 00000014ESNA15249640

Lot #: LCD-0812D  
Production/Manufacture Date: 10/10/2025  
Production/Manufacture Method: Alcohol



**Lucid Distribution**  
21644 N 9th Ave Suite 202  
Phoenix, AZ 85027  
License #: 000156ESTDP70697204  
Sample ID: 2508SMAZ1401.4148  
Batch #: LCD-0819D



**CERTIFICATE OF ANALYSIS**  
License #: 00000020LCVT89602592

Certificate: 15872

### Microbial Analysis

Pass

#### Sample Prep

Batch Date: 08/25/2025  
SOP: 412.AZ  
Batch Number: 3961  
Test ID: 87064

#### Sample Analysis

Date: 08/26/2025  
SOP: 412.AZ - 3M Petrifilm  
Sample Weight: 1.019 g

Analyte	Allowable Criteria	Actual Result	Pass/Fail	Qualifier
E. coli	< 100 CFU/g	< 100 CFU/g	Pass	

#### Sample Prep

Batch Date: 08/25/2025  
SOP: 406.AZ  
Batch Number: 3963  
Test ID: 87065

#### Sample Analysis

Date: 08/26/2025  
SOP: 406.AZ - qPCR (MG)  
Sample Weight: 1.029 g

Analyte	Allowable Criteria	Actual Result	Pass/Fail	Qualifier
Salmonella	Not Detected in One Gram	Not Detected in One Gram	Pass	

#### Sample Prep

Batch Date: 08/25/2025  
SOP: 406.AZ  
Batch Number: 3963  
Test ID: 87066

#### Sample Analysis

Date: 08/26/2025  
SOP: 406.AZ - qPCR (MG)  
Sample Weight: 1.029 g

Analyte	Allowable Criteria	Actual Result	Pass/Fail	Qualifier
Aspergillus flavus	Not Detected in One Gram	Not Detected in One Gram	Pass	
Aspergillus fumigatus	Not Detected in One Gram	Not Detected in One Gram	Pass	
Aspergillus niger	Not Detected in One Gram	Not Detected in One Gram	Pass	
Aspergillus terreus	Not Detected in One Gram	Not Detected in One Gram	Pass	

Ahmed Munshi

Technical Laboratory Director

*AMunshi*

**Smithers CTS Arizona LLC**  
734 W Highland Avenue, 2nd Floor  
Phoenix, AZ 85013  
(602) 806-6930



The product associated with this COA has been tested by Smithers CTS Arizona LLC, using validated state certified testing methodologies as required by Arizona state law. Testing results were obtained according to Smithers' quality assurance plan and requirements found in RP-17-404.03 and RP-17-404.04. This COA is governed by the terms and conditions listed on: https://www.smithers.com/arizona-terms-conditions

Page 3 of 8



Confident LIMS  
All Rights Reserved  
coa.support@confidentlims.com  
(866) 506-5866  
www.confidentlims.com



11/18/2025

#### ARIZONA DEPARTMENT OF HEALTH SERVICES' WARNING:

Marijuana use can be addictive and can impair an individual's ability to drive a motor vehicle or operate heavy machinery. Marijuana smoke contains carcinogens and can lead to an increased risk for cancer, tachycardia, hypertension, heart attack, and lung infection. Marijuana use may affect the health of a pregnant woman and the unborn child. Using marijuana during pregnancy could cause birth defects or other health issues to your unborn child;

#### KEEP OUT OF REACH OF CHILDREN.

The product associated with the COA has been tested by Apollo Labs using validated state certified testing methodologies as required by Arizona state law. Values reported herein relate only to the specific sample of product submitted by Client for testing. Apollo Labs makes no claims as to the efficacy, safety or other risks associated with any detected or non-detected levels of any compounds reported herein. This Certificate shall not be reproduced except in full, without the written approval of Apollo Labs.

## Hot Rod (Infused) - Purple Urkle

Sample ID: 2510APO4540.22607  
Strain: Purple Urkle

Matrix: Concentrates & Extracts  
Type: Infused/Enhanced Preroll  
Source Batch #:

Collected: 10/13/2025 09:03 am  
Received: 10/13/2025  
Completed: 11/18/2025  
Batch #: 0902PPUIPRL  
Harvest Date: 09/02/2025

Client

**Sublime Brands**  
Lic. # 00000014ESNA15249640

Lot #: LCD-0812D  
Production/Manufacture Date: 10/10/2025  
Production/Manufacture Method: Alcohol



**Lucid Distribution**  
21644 N 9th Ave Suite 202  
Phoenix, AZ 85027  
License #: 000156ESTDP70697204  
Sample ID: 2508SMAZ1401.4148  
Batch #: LCD-0819D



**CERTIFICATE OF ANALYSIS**  
License #: 00000020LCVT89602592

Certificate: 15872

### Residual Solvents

HS-GC-MS

Pass

### Sample Prep

Batch Date: 08/25/2025  
SOP: 405.AZ  
Batch Number: 3957  
Test ID: 87058

### Sample Analysis

Date: 08/26/2025  
SOP: 405.AZ - HS-GC-MS  
Sample Weight: 0.0511 g

Analyte	LOD / LOQ (ppm)	Dil.	Action Limit (ppm)	Results (ppm)	Qualifier	Analyte	LOD / LOQ (ppm)	Dil.	Action Limit (ppm)	Results (ppm)	Qualifier
Acetone	65 / 196	1	1000	ND		Heptane	327 / 978	1	5000	ND	
Acetonitrile	27 / 80	1	410	ND		Hexanes	47 / 142	1	290	ND	
Benzene	0.14 / 0.39	1	2	ND		Isopropyl acetate	327 / 978	1	5000	ND	
Butanes	162 / 489	1	5000	ND		Methanol	196 / 587	1	3000	ND	
Chloroform	4 / 12	1	60	ND		Pentanes	327 / 978	1	5000	ND	
Dichloromethane	39 / 117	1	600	ND		2-Propanol (IPA)	327 / 978	1	5000	ND	
Ethanol	327 / 978	1	5000	ND		Toluene	59 / 174	1	890	ND	
Ethyl acetate	327 / 978	1	5000	ND		Xylenes	284 / 849	1	2170	ND	
Ethyl ether	327 / 978	1	5000	ND							

Ahmed Munshi

Technical Laboratory Director

*AMunshi*

**Smithers CTS Arizona LLC**  
734 W Highland Avenue, 2nd Floor  
Phoenix, AZ 85013  
(602) 806-6930



The product associated with this COA has been tested by Smithers CTS Arizona LLC, using validated state certified testing methodologies as required by Arizona state law. Testing results were obtained according to Smithers' quality assurance plan and requirements found in RP-17-404.03 and RP-17-404.04. This COA is governed by the terms and conditions listed on: https://www.smithers.com/arizona-terms-conditions

Page 4 of 8



11/18/2025

Confident LIMS  
All Rights Reserved  
coa.support@confidentlims.com  
(866) 506-5866  
www.confidentlims.com



### ARIZONA DEPARTMENT OF HEALTH SERVICES' WARNING:

Marijuana use can be addictive and can impair an individual's ability to drive a motor vehicle or operate heavy machinery. Marijuana smoke contains carcinogens and can lead to an increased risk for cancer, tachycardia, hypertension, heart attack, and lung infection. Marijuana use may affect the health of a pregnant woman and the unborn child. Using marijuana during pregnancy could cause birth defects or other health issues to your unborn child;  
**KEEP OUT OF REACH OF CHILDREN.**

The product associated with the COA has been tested by Apollo Labs using validated state certified testing methodologies as required by Arizona state law. Values reported herein relate only to the specific sample of product submitted by Client for testing. Apollo Labs makes no claims as to the efficacy, safety or other risks associated with any detected or non-detected levels of any compounds reported herein. This Certificate shall not be reproduced except in full, without the written approval of Apollo Labs.

## Hot Rod (Infused) - Purple Urkle

Sample ID: 2510APO4540.22607  
Strain: Purple Urkle

Matrix: Concentrates & Extracts  
Type: Infused/Enhanced Preroll  
Source Batch #:

Collected: 10/13/2025 09:03 am  
Received: 10/13/2025  
Completed: 11/18/2025  
Batch #: 0902PPUIPRL  
Harvest Date: 09/02/2025

Client

**Sublime Brands**  
Lic. # 00000014ESNA15249640

Lot #: LCD-0812D  
Production/Manufacture Date: 10/10/2025  
Production/Manufacture Method: Alcohol



**Lucid Distribution**  
21644 N 9th Ave Suite 202  
Phoenix, AZ 85027  
License #: 000156ESTDP70697204  
Sample ID: 2508SMAZ1401.4148  
Batch #: LCD-0819D



**CERTIFICATE OF ANALYSIS**  
License #: 00000020LCVT89602592

Certificate: 15872

### Heavy Metals

ICP-MS **Pass**

### Sample Prep

Batch Date: 08/26/2025  
SOP: 428.AZ  
Batch Number: 3973  
Test ID: 87059

### Sample Analysis

Date: 08/27/2025  
SOP: 428.AZ - ICP-MS  
Sample Weight: 0.202 g  
Volume: 6 mL

Analyte	LOD (ppm)	LOQ (ppm)	DIL.	Action Limit (ppm)	Results (ppm)	Qualifier
Arsenic	0.059	0.198	10	0.4	ND	
Cadmium	0.059	0.198	10	0.4	ND	
Lead	0.059	0.495	10	1	ND	
Mercury	0.059	0.099	10	0.2	ND	

### Mycotoxin Analysis

LC-MS/MS **Pass**

### Sample Prep

Batch Date: 08/21/2025  
SOP: 432.AZ  
Batch Number: 3948  
Test ID: 87061

### Sample Analysis

Date: 08/25/2025  
SOP: 424.AZ - LC-MS/MS  
Sample Weight: 0.571 g  
Volume: 12.5 mL

Analyte	LOD (ppb)	LOQ (ppb)	DIL.	Action Limit (ppb)	Results (ppb)	Qualifier
Total Aflatoxins	3.50	8.76	1	20	ND	L1 V1
Aflatoxin B1	3.50	8.76	1		ND	
Aflatoxin B2	3.50	8.76	1		ND	L1 V1
Aflatoxin G1	3.50	8.76	1		ND	
Aflatoxin G2	3.50	4.38	1		ND	V1
Ochratoxin A	8.76	8.76	1	20	ND	L1 V1, L1

Ahmed Munshi

Technical Laboratory Director

*AMunshi*

**Smithers CTS Arizona LLC**  
734 W Highland Avenue, 2nd Floor  
Phoenix, AZ 85013  
(602) 806-6930



The product associated with this COA has been tested by Smithers CTS Arizona LLC, using validated state certified testing methodologies as required by Arizona state law. Testing results were obtained according to Smithers' quality assurance plan and requirements found in RP-17-404.03 and RP-17-404.04. This COA is governed by the terms and conditions listed on: https://www.smithers.com/arizona-terms-conditions

Page 5 of 8



### ARIZONA DEPARTMENT OF HEALTH SERVICES' WARNING:

Marijuana use can be addictive and can impair an individual's ability to drive a motor vehicle or operate heavy machinery. Marijuana smoke contains carcinogens and can lead to an increased risk for cancer, tachycardia, hypertension, heart attack, and lung infection. Marijuana use may affect the health of a pregnant woman and the unborn child. Using marijuana during pregnancy could cause birth defects or other health issues to your unborn child;

### KEEP OUT OF REACH OF CHILDREN.

The product associated with the COA has been tested by Apollo Labs using validated state certified testing methodologies as required by Arizona state law. Values reported herein relate only to the specific sample of product submitted by Client for testing. Apollo Labs makes no claims as to the efficacy, safety or other risks associated with any detected or non-detected levels of any compounds reported herein. This Certificate shall not be reproduced except in full, without the written approval of Apollo Labs.

11/18/2025

Confident LIMS  
All Rights Reserved  
coa.support@confidentlims.com  
(866) 506-5866  
www.confidentlims.com



## Hot Rod (Infused) - Purple Urkle

Sample ID: 2510APO4540.22607  
Strain: Purple Urkle

Matrix: Concentrates & Extracts  
Type: Infused/Enhanced Preroll  
Source Batch #:

Collected: 10/13/2025 09:03 am  
Received: 10/13/2025  
Completed: 11/18/2025  
Batch #: 0902PPUIPRL  
Harvest Date: 09/02/2025

Client

**Sublime Brands**  
Lic. # 00000014ESNA15249640

Lot #: LCD-0812D  
Production/Manufacture Date: 10/10/2025  
Production/Manufacture Method: Alcohol



**Lucid Distribution**  
21644 N 9th Ave Suite 202  
Phoenix, AZ 85027  
License #: 000156ESTDP70697204  
Sample ID: 2508SMAZ1401.4148  
Batch #: LCD-0819D



**CERTIFICATE OF ANALYSIS**  
License #: 00000020LCVT89602592

Certificate: 15872

**Pesticides, Fungicides, and  
Growth Regulators**  
LC-MS/MS Pass

**Sample Prep**  
Batch Date: 08/21/2025  
SOP: 432.AZ  
Batch Number: 3948  
Test ID: 87060

**Sample Analysis**  
Date: 08/25/2025  
SOP: 424.AZ - LC-MS/MS  
Sample Weight: 0.571 g  
Volume: 12.5 mL

Analyte	LOD / LOQ (ppm)	DIL	Action Limit (ppm)	Results (ppm)	Qualifier	Analyte	LOD / LOQ (ppm)	DIL	Action Limit (ppm)	Results (ppm)	Qualifier
Abamectin B1a	0.073 / 0.219	1	0.5	ND	R1	Hexythiazox	0.146 / 0.438	1	1	ND	
Acephate	0.059 / 0.175	1	0.4	ND		Imazalil	0.029 / 0.088	1	0.2	ND	
Acetamiprid	0.029 / 0.088	1	0.2	ND		Imidacloprid	0.059 / 0.175	1	0.4	ND	R1
Aldicarb	0.059 / 0.175	1	0.4	ND		Kresoxim-methyl	0.059 / 0.175	1	0.4	ND	
Azoxystrobin	0.029 / 0.088	1	0.2	ND		Malathion	0.029 / 0.088	1	0.2	ND	
Bifenthrin	0.029 / 0.088	1	0.2	ND	R1	Metasul	0.029 / 0.088	1	0.2	ND	R1
Bifenthrin	0.029 / 0.088	1	0.2	ND		Methiocarb	0.029 / 0.088	1	0.2	ND	
Boscalid	0.059 / 0.175	1	0.4	ND		Methomyl	0.059 / 0.175	1	0.4	ND	V1
Carbaryl	0.029 / 0.088	1	0.2	ND		Myclobutanil	0.029 / 0.088	1	0.2	ND	
Carbofuran	0.029 / 0.088	1	0.2	ND		Naled	0.073 / 0.219	1	0.5	ND	
Chlorantraniliprole	0.029 / 0.088	1	0.2	ND	L1	Oxamyl	0.146 / 0.438	1	1	ND	V1
Chlorfenvinphos	0.146 / 0.438	1	1	ND	R1	Packbutraol	0.059 / 0.175	1	0.4	ND	
Chlorpyrifos	0.029 / 0.088	1	0.2	ND		Permethrin	0.029 / 0.088	1	0.2	ND	
Clofentezine	0.029 / 0.088	1	0.2	ND		Phosmet	0.029 / 0.088	1	0.2	ND	
Cyfluthrin	0.146 / 0.438	1	1	ND	R1	Piperonyl Butoxide	0.292 / 0.876	1	2	ND	
Cypermethrin	0.146 / 0.438	1	1	ND		Prallethrin	0.029 / 0.088	1	0.2	ND	
Daminozide	0.146 / 0.438	1	1	ND		Propiconazole	0.059 / 0.175	1	0.4	ND	
Diazinon	0.029 / 0.088	1	0.2	ND		Propoxur	0.029 / 0.088	1	0.2	ND	
Dichlorvos	0.015 / 0.044	1	0.1	ND		Pyrethrins	0.122 / 0.367	1	1	ND	
Dimethoate	0.029 / 0.088	1	0.2	ND		Pyridaben	0.029 / 0.088	1	0.2	ND	L1
Ethionphos	0.029 / 0.088	1	0.2	ND		Spinosad	0.029 / 0.088	1	0.2	ND	
Etofenprox	0.059 / 0.175	1	0.4	ND		Spiromesifen	0.029 / 0.088	1	0.2	ND	
Etoxazole	0.029 / 0.088	1	0.2	ND		Spirotetramat	0.029 / 0.088	1	0.2	ND	
Fenoxycarb	0.029 / 0.088	1	0.2	ND		Spiroxamine	0.059 / 0.175	1	0.4	ND	
Fenpyroximate	0.059 / 0.175	1	0.4	ND		Tebuconazole	0.059 / 0.175	1	0.4	ND	
Fipronil	0.059 / 0.175	1	0.4	ND	I1	Thiacloprid	0.029 / 0.088	1	0.2	ND	
Flonicamid	0.146 / 0.438	1	1	ND		Thiamethoxam	0.029 / 0.088	1	0.2	ND	V1, R1
Fludioxonil	0.059 / 0.175	1	0.4	ND		Trifloxystrobin	0.029 / 0.088	1	0.2	ND	

Ahmed Munshi

Technical Laboratory Director

*AMunshi*

**Smithers CTS Arizona LLC**  
734 W Highland Avenue, 2nd Floor  
Phoenix, AZ 85013  
(602) 806-6930



The product associated with this COA has been tested by Smithers CTS Arizona LLC, using validated state certified testing methodologies as required by Arizona state law. Testing results were obtained according to Smithers' quality assurance plan and requirements found in RP-17-404.03 and RP-17-404.04. This COA is governed by the terms and conditions listed on: https://www.smithers.com/arizona-terms-conditions

Page 6 of 8



Confident LIMS  
All Rights Reserved  
coa.support@confidentlims.com  
(866) 506-5866  
www.confidentlims.com



11/18/2025

### ARIZONA DEPARTMENT OF HEALTH SERVICES' WARNING:

Marijuana use can be addictive and can impair an individual's ability to drive a motor vehicle or operate heavy machinery. Marijuana smoke contains carcinogens and can lead to an increased risk for cancer, tachycardia, hypertension, heart attack, and lung infection. Marijuana use may affect the health of a pregnant woman and the unborn child. Using marijuana during pregnancy could cause birth defects or other health issues to your unborn child;

### KEEP OUT OF REACH OF CHILDREN.

The product associated with the COA has been tested by Apollo Labs using validated state certified testing methodologies as required by Arizona state law. Values reported herein relate only to the specific sample of product submitted by Client for testing. Apollo Labs makes no claims as to the efficacy, safety or other risks associated with any detected or non-detected levels of any compounds reported herein. This Certificate shall not be reproduced except in full, without the written approval of Apollo Labs.

## Hot Rod (Infused) - Purple Urkle

Sample ID: 2510APO4540.22607  
Strain: Purple Urkle

Matrix: Concentrates & Extracts  
Type: Infused/Enhanced Preroll  
Source Batch #:

Collected: 10/13/2025 09:03 am  
Received: 10/13/2025  
Completed: 11/18/2025  
Batch #: 0902PPUIPRL  
Harvest Date: 09/02/2025

Client

**Sublime Brands**  
Lic. # 00000014ESNA15249640

Lot #: LCD-0812D  
Production/Manufacture Date: 10/10/2025  
Production/Manufacture Method: Alcohol



**Lucid Distribution**  
21644 N 9th Ave Suite 202  
Phoenix, AZ 85027  
License #: 000156ESTDP70697204  
Sample ID: 2508SMAZ1401.4148  
Batch #: LCD-0819D



**CERTIFICATE OF ANALYSIS**  
License #: 00000020LCVT89602592

Certificate: 15872

### Qualifier Legend

- B1** The target analyte detected in the calibration is at or above the limit of quantitation, but the sample result for potency testing, is below the limit of quantitation.
- B2** The target analyte detected in the calibration blank, or the method blank is at or above the limit of quantitation, but the sample result when testing for pesticides, fungicides, herbicides, growth regulators, heavy metals, or residual solvents, is below the maximum allowable concentration for the analyte.
- D1** The limit of quantitation and the sample results were adjusted to reflect sample dilution.
- I1** The relative intensity of a characteristic ion in a sample analyte exceeded the acceptance with respect to the reference spectra, indicating interference.
- L1** When testing for pesticides, fungicides, herbicides, growth regulators, heavy metals, or residual solvents, the percent recovery of a laboratory control sample is greater than the acceptance limits, but the sample's target analytes were not detected above the maximum allowable concentrations for the analytes in the sample.
- M1** The recovery from the matrix spike was high, but the recovery from the laboratory control sample was within acceptance criteria.
- M2** The recovery from the matrix spike was low, but the recovery from the laboratory control sample was within acceptance criteria.
- M3** The recovery from the matrix spike was unusable because the analyte concentration was disproportionate to the spike level, but the recovery from the laboratory control sample was within acceptance criteria.
- M4** The analysis of a spiked sample required a dilution such that the spike recovery calculation does not provide useful information, but the recovery from the associated laboratory control sample was within acceptance criteria.
- M5** The analyte concentration was determined by the method of standard addition, in which the standard is added directly to the aliquots of the analyzed sample.
- M6** A description of the variance is described in the final report of testing according to R9-17-404.06(B)(3)(d)(i).
- Q1** Sample integrity was not maintained.
- Q2** The sample is heterogeneous, and sample homogeneity could not be readily achieved using routine laboratory practices.
- Q3** Testing result is for informational purposes only and cannot be used to satisfy dispensary testing requirements in R9-17-317.01(A) or labeling requirements in R9-17-317.
- R1** The relative percent difference for the laboratory control sample and duplicate exceeded the limit, but the recovery was within acceptance criteria.
- R2** The relative percent difference for a sample and duplicate exceeded the limit.
- V1** The recovery from continuing calibration verification standards exceeded the acceptance limits, but the sample's target analytes were not detected above the maximum allowable for the analytes in the sample.

**Cultivated By:**

**Manufactured By:**

**Disclaimer:** Using marijuana during pregnancy could cause birth defects or other health issues to your unborn child.

Ahmed Munshi

Technical Laboratory Director

*AMunshi*

**Smithers CTS Arizona LLC**  
734 W Highland Avenue, 2nd Floor  
Phoenix, AZ 85013  
(602) 806-6930



The product associated with this COA has been tested by Smithers CTS Arizona LLC, using validated state certified testing methodologies as required by Arizona state law. Testing results were obtained according to Smithers' quality assurance plan and requirements found in R9-17-404.03 and R9-17-404.04. This COA is governed by the terms and conditions listed on https://www.smithers.com/arizona-terms-conditions

Page 7 of 8



Confident LIMS  
All Rights Reserved  
coa.support@confidentlims.com  
(866) 506-5866  
www.confidentlims.com



11/18/2025

### ARIZONA DEPARTMENT OF HEALTH SERVICES' WARNING:

Marijuana use can be addictive and can impair an individual's ability to drive a motor vehicle or operate heavy machinery. Marijuana smoke contains carcinogens and can lead to an increased risk for cancer, tachycardia, hypertension, heart attack, and lung infection. Marijuana use may affect the health of a pregnant woman and the unborn child. Using marijuana during pregnancy could cause birth defects or other health issues to your unborn child;

### KEEP OUT OF REACH OF CHILDREN.

The product associated with the COA has been tested by Apollo Labs using validated state certified testing methodologies as required by Arizona state law. Values reported herein relate only to the specific sample of product submitted by Client for testing. Apollo Labs makes no claims as to the efficacy, safety or other risks associated with any detected or non-detected levels of any compounds reported herein. This Certificate shall not be reproduced except in full, without the written approval of Apollo Labs.



## Hot Rod (Infused) - Purple Urkle

Sample ID: 2510APO4540.22607  
Strain: Purple Urkle

Matrix: Concentrates & Extracts  
Type: Infused/Enhanced Preroll  
Source Batch #:

Collected: 10/13/2025 09:03 am  
Received: 10/13/2025  
Completed: 11/18/2025  
Batch #: 0902PPUIPRL  
Harvest Date: 09/02/2025

Client

**Sublime Brands**  
Lic. # 00000014ESNA15249640

Lot #: LCD-0812D  
Production/Manufacture Date: 10/10/2025  
Production/Manufacture Method: Alcohol



**Lucid Distribution**  
21644 N 9th Ave Suite 202  
Phoenix, AZ 85027  
License #: 000156ESTDP70697204  
Sample ID: 2508SMAZ1401.4148  
Batch #: LCD-0819D



**CERTIFICATE OF ANALYSIS**  
License #: 00000020LCVT89602592

Certificate: 15872

Notes:

Ahmed Munshi

Technical Laboratory Director

*AMunshi*

**Smithers CTS Arizona LLC**  
734 W Highland Avenue, 2nd Floor  
Phoenix, AZ 85013  
(602) 806-6930



The product associated with this COA has been tested by Smithers CTS Arizona LLC, using validated state certified testing methodologies as required by Arizona state law. Testing results were obtained according to Smithers' quality assurance plan and requirements found in RP-17-404.03 and RP-17-404.04. This COA is governed by the terms and conditions listed on: https://www.smithers.com/arizona-terms-conditions

Page 8 of 8



Confident LIMS  
All Rights Reserved  
coa.support@confidentlims.com  
(866) 506-5866  
www.confidentlims.com



11/18/2025

### ARIZONA DEPARTMENT OF HEALTH SERVICES' WARNING:

Marijuana use can be addictive and can impair an individual's ability to drive a motor vehicle or operate heavy machinery. Marijuana smoke contains carcinogens and can lead to an increased risk for cancer, tachycardia, hypertension, heart attack, and lung infection. Marijuana use may affect the health of a pregnant woman and the unborn child. Using marijuana during pregnancy could cause birth defects or other health issues to your unborn child;

### KEEP OUT OF REACH OF CHILDREN.

The product associated with the COA has been tested by Apollo Labs using validated state certified testing methodologies as required by Arizona state law. Values reported herein relate only to the specific sample of product submitted by Client for testing. Apollo Labs makes no claims as to the efficacy, safety or other risks associated with any detected or non-detected levels of any compounds reported herein. This Certificate shall not be reproduced except in full, without the written approval of Apollo Labs.

## Hot Rod (Infused) - Purple Urkle

Sample ID: 2510APO4540.22607  
Strain: Purple Urkle

Matrix: Concentrates & Extracts  
Type: Infused/Enhanced Preroll  
Source Batch #:

Collected: 10/13/2025 09:03 am  
Received: 10/13/2025  
Completed: 11/18/2025  
Batch #: 0902PPUIPRL  
Harvest Date: 09/02/2025

Client  
**Sublime Brands**  
Lic. # 00000014ESNA15249640

Lot #: LCD-0812D  
Production/Manufacture Date: 10/10/2025  
Production/Manufacture Method: Alcohol

<b>Apollo Labs</b>					
Change Request Form					
<b>Person(s) requesting change:</b>			Michaela Sherwood		
<b>FA/LAB of person(s) requesting change:</b>			1737761FAWI749225480		
<b>Organization Name/License #:</b>			00000014ESNA15249640		
<b>Date update requested:</b>			11/18/2025		
<b>Initials of Requesting Individual:</b>			MS		
By signing this Change Request Form submitter understands Apollo Labs is not responsible for any compliance related matter caused by the change and that submitter's internal compliance professionals previously determined the change complies with applicable rules and regulations of the Arizona Department of Health Services.					
FOR INTERNAL LABORATORY TRACKING USE ONLY					
<b>Internal Tracking ID:</b>			11/18/2025-002		
<b>Individual(s) Performing CoA/Testing Request Update:</b>			Darky Deak		
<b>Date(s) of change:</b>			11/18/2025		
<b>Change tracking information updated:</b>			Yes		
<b>Additional Notes:</b>					
Change Index	Accounting Number/Confident Cannabis ID	Field to be Changed	Original Value	Updated Value	Reason for Change
1	2510APO4540.22610	Production Method	Butane	Alcohol	Clerical error upon submission
2	2510APO4540.22609	Production Method	Butane	Alcohol	Clerical error upon submission
3	2510APO4540.22607	Production Method	Butane	Alcohol	Clerical error upon submission
4	2510APO4540.22606	Production Method	Butane	Alcohol	Clerical error upon submission
5	2510APO4540.22605	Production Method	Butane	Alcohol	Clerical error upon submission
6	2510APO4540.22604	Production Method	Butane	Alcohol	Clerical error upon submission
7	2510APO4540.22603	Production Method	Butane	Alcohol	Clerical error upon submission
8	2510APO4540.22602	Production Method	Butane	Alcohol	Clerical error upon submission
9	2510APO4540.22611	Production Method	Butane	Alcohol	Clerical error upon submission
10					
11	2510APO4540.22610	Other	none	attach LCD-0812D COA	missing
12	2510APO4540.22609	Other	none	attach LCD-0812D COA	missing
13	2510APO4540.22607	Other	none	attach LCD-0812D COA	missing
14	2510APO4540.22606	Other	none	attach LCD-0812D COA	missing
15	2510APO4540.22605	Other	none	attach LCD-0812D COA	missing
16	2510APO4540.22604	Other	none	attach LCD-0812D COA	missing
17	2510APO4540.22603	Other	none	attach LCD-0812D COA	missing
18	2510APO4540.22602	Other	none	attach LCD-0812D COA	missing
19	2510APO4540.22611	Other	none	attach LCD-0812D COA	missing
20					



Confident LIMS  
All Rights Reserved  
coa.support@confidentlims.com  
(866) 506-5866  
www.confidentlims.com



11/18/2025

**ARIZONA DEPARTMENT OF HEALTH SERVICES' WARNING:**

Marijuana use can be addictive and can impair an individual's ability to drive a motor vehicle or operate heavy machinery. Marijuana smoke contains carcinogens and can lead to an increased risk for cancer, tachycardia, hypertension, heart attack, and lung infection. Marijuana use may affect the health of a pregnant woman and the unborn child. Using marijuana during pregnancy could cause birth defects or other health issues to your unborn child;

**KEEP OUT OF REACH OF CHILDREN.**

The product associated with the COA has been tested by Apollo Labs using validated state certified testing methodologies as required by Arizona state law. Values reported herein relate only to the specific sample of product submitted by Client for testing. Apollo Labs makes no claims as to the efficacy, safety or other risks associated with any detected or non-detected levels of any compounds reported herein. This Certificate shall not be reproduced except in full, without the written approval of Apollo Labs.