

SIP - Xpresso 100mg

Sample ID: 2605APO2134.10527
Strain: Hybrid
Matrix: Ingestible
Type: Beverage
Source Batch #:

Collected: 05/08/2026 06:37 am
Received: 05/08/2026
Completed: 05/14/2026
Batch #: 26-0507-21
Harvest Date: 11/05/2025

Client
Sublime Brands
Lic. # 00000010ESIR42914838

Lot #: 021926D
Production/Manufacture Date: 05/07/2026
Production/Manufacture Method:



Summary

| Test | Date Tested | Result |
|--------------|-------------|----------|
| Batch | | |
| Cannabinoids | 05/08/2026 | Complete |
| Microbials | 05/11/2026 | Pass |

Cannabinoids by SOP-6

Complete

| | | | |
|--|---|---|---|
| 10.34 mg/serving 103.47 mg/container Total THC | 0.35 mg/serving 3.58 mg/container Total CBD | 10.70 mg/serving 107.06 mg/container Total Cannabinoids ^(Q3) | NT Total Terpenes ^(Q3) |
|--|---|---|---|

| Analyte | LOD mg/container | LOQ mg/container | Result mg/container | Result mg/g | Q |
|------------------|---------------------|---------------------|------------------------|----------------|-----------|
| THCa | | 0.56 | ND | ND | D1 |
| Δ9-THC | | 0.56 | 103.48 | 1.85 | D1 |
| Δ8-THC | | 0.56 | ND | ND | D1 |
| THCV | | 0.56 | <LOQ | <LOQ | D1 |
| CBDa | | 0.56 | ND | ND | D1 |
| CBD | | 0.56 | 3.59 | 0.06 | D1 |
| CBDVa | | 0.56 | ND | ND | D1 |
| CBDV | | 0.56 | ND | ND | D1 |
| CBN | | 0.56 | ND | ND | D1 |
| CBGa | | 0.56 | ND | ND | D1 |
| CBG | | 0.56 | ND | ND | D1 |
| CBC | | 0.56 | ND | ND | D1 |
| Total THC | | | 103.47 | 1.84 | |
| Total CBD | | | 3.58 | 0.06 | |
| Total | | | 107.06 | 1.91 | Q3 |

Date Tested: 05/08/2026 12:00 am
10 servings per container.



Anthony Settanni
Anthony Settanni
Lab Director
05/14/2026

Confident LIMS
All Rights Reserved
coa.support@confidentlims.com
(866) 506-5866
www.confidentlims.com



ARIZONA DEPARTMENT OF HEALTH SERVICES' WARNING:

Marijuana use can be addictive and can impair an individual's ability to drive a motor vehicle or operate heavy machinery. Marijuana smoke contains carcinogens and can lead to an increased risk for cancer, tachycardia, hypertension, heart attack, and lung infection. Marijuana use may affect the health of a pregnant woman and the unborn child. Using marijuana during pregnancy could cause birth defects or other health issues to your unborn child;
KEEP OUT OF REACH OF CHILDREN.
The product associated with the COA has been tested by Apollo Labs using validated state certified testing methodologies as required by Arizona state law. Values reported herein relate only to the specific sample of product submitted by Client for testing. Apollo Labs makes no claims as to the efficacy, safety or other risks associated with any detected or non-detected levels of any compounds reported herein. This Certificate shall not be reproduced except in full, without the written approval of Apollo Labs. Testing results were obtained according to requirements in the quality assurance plan.

SIP - Xpresso 100mg

Sample ID: 2605APO2134.10527
Strain: Hybrid
Matrix: Ingestible
Type: Beverage
Source Batch #:

Collected: 05/08/2026 06:37 am
Received: 05/08/2026
Completed: 05/14/2026
Batch #: 26-0507-21
Harvest Date: 11/05/2025

Client
Sublime Brands
Lic. # 00000010ESIR42914838

Lot #: 021926D
Production/Manufacture Date: 05/07/2026
Production/Manufacture Method:

Microbials

Pass

| Analyte | Limit | Result | Status | Q |
|---|-----------------------------|--------|--------|---|
| Salmonella SPP by QPCR: SOP-15 | Detected/Not Detected in 1g | ND | Pass | |
| Aspergillus Flavus Aspergillus Fumigatus or Aspergillus Niger by QPCR: SOP-14 | Detected/Not Detected in 1g | NR | NT | |
| Aspergillus Terreus by QPCR: SOP-14 | Detected/Not Detected in 1g | NR | NT | |

| Analyte | LOQ | Limit | Result | Status | Q |
|--|---------------|---------------|---------------------|--------|---|
| E. Coli by traditional plating: SOP-13 | CFU/g 10.0 | CFU/g 10.0 | CFU/g < 10 CFU/g | Pass | |

Date Tested: 05/11/2026 12:00 am

Mycotoxins by SOP-22

Not Tested

| Analyte | LOD | LOQ | Limit | Units | Status | Q |
|---------|-----|-----|-------|-------|--------|---|
|---------|-----|-----|-------|-------|--------|---|

Date Tested:

Heavy Metals by SOP-21

Not Tested

| Analyte | LOD | LOQ | Limit | Units | Status | Q |
|---------|-----|-----|-------|-------|--------|---|
|---------|-----|-----|-------|-------|--------|---|

Date Tested:



Anthony Settanni

Anthony Settanni
Lab Director
05/14/2026

Confident LIMS
All Rights Reserved
coa.support@confidentlims.com
(866) 506-5866
www.confidentlims.com



ARIZONA DEPARTMENT OF HEALTH SERVICES' WARNING:
Marijuana use can be addictive and can impair an individual's ability to drive a motor vehicle or operate heavy machinery. Marijuana smoke contains carcinogens and can lead to an increased risk for cancer, tachycardia, hypertension, heart attack, and lung infection. Marijuana use may affect the health of a pregnant woman and the unborn child. Using marijuana during pregnancy could cause birth defects or other health issues to your unborn child;
KEEP OUT OF REACH OF CHILDREN.
The product associated with the COA has been tested by Apollo Labs using validated state certified testing methodologies as required by Arizona state law. Values reported herein relate only to the specific sample of product submitted by Client for testing. Apollo Labs makes no claims as to the efficacy, safety or other risks associated with any detected or non-detected levels of any compounds reported herein. This Certificate shall not be reproduced except in full, without the written approval of Apollo Labs. Testing results were obtained according to requirements in the quality assurance plan.

SIP - Xpresso 100mg

Sample ID: 2605APO2134.10527
Strain: Hybrid
Matrix: Ingestible
Type: Beverage
Source Batch #:

Collected: 05/08/2026 06:37 am
Received: 05/08/2026
Completed: 05/14/2026
Batch #: 26-0507-21
Harvest Date: 11/05/2025

Client
Sublime Brands
Lic. # 00000010ESIR42914838

Lot #: 021926D
Production/Manufacture Date: 05/07/2026
Production/Manufacture Method:

Qualifiers Definitions

| Qualifier Notation | Qualifier Description |
|--------------------|--|
| D1 | The limit of quantitation and the sample results were adjusted to reflect sample dilution |
| I1 | The relative intensity of a characteristic ion in a sample analyte exceeded the acceptance criteria in subsection (L)(1) with respect to the reference spectra, indicating interference |
| L1 | When testing for pesticides, fungicides, herbicides, growth regulators, heavy metals, or residual solvents, the percent recovery of a laboratory control sample is greater than the acceptance limits in subsection (K)(2)(c), but the sample's target analytes were not detected above the maximum allowable concentrations in Table 3.1 for the analytes in the sample |
| M1 | The recovery from the matrix spike in subsection (K)(4) was: a. High, but the recovery from the laboratory control sample in subsection (K)(2) was within acceptance criteria |
| M2 | The recovery from the matrix spike in subsection (K)(4) was: b. Low, but the recovery from the laboratory control sample in subsection (K)(2) was within acceptance criteria |
| M3 | The recovery from the matrix spike in subsection (K)(4) was: c. Unusable because the analyte concentration was disproportionate to the spike level, but the recovery from the laboratory control sample in subsection (K)(2) was within acceptance criteria |
| R1 | The relative percent difference for the laboratory control sample and duplicate exceeded the limit in subsection (K)(3), but the recovery in subsection (K)(2) was within acceptance criteria |
| V1 | The recovery from continuing calibration verification standards exceeded the acceptance limits in subsection (J)(1)(b), but the sample's target analytes were not detected above the maximum allowable concentrations in Table 3.1 for the analytes in the sample |
| Q1 | Sample integrity was not maintained - Q1 |
| Q2 | The sample is heterogeneous, and sample homogeneity could not be readily achieved using routine laboratory practices - Used to denote that the sample as-received could not be fully pre-homogenized in packaging prior to microbiology analysis |
| Q3 | Testing result is for informational purposes only and cannot be used to satisfy dispensary testing requirements in R9-17-317.01(A) or labeling requirements in R9-17-317 |

Notes and Addenda:



Bryant Kearl
Chief Scientific Officer
05/14/2026

Confident LIMS
All Rights Reserved
coa.support@confidentlims.com
(866) 506-5866
www.confidentlims.com



ARIZONA DEPARTMENT OF HEALTH SERVICES' WARNING:
Marijuana use can be addictive and can impair an individual's ability to drive a motor vehicle or operate heavy machinery. Marijuana smoke contains carcinogens and can lead to an increased risk for cancer, tachycardia, hypertension, heart attack, and lung infection. Marijuana use may affect the health of a pregnant woman and the unborn child. Using marijuana during pregnancy could cause birth defects or other health issues to your unborn child;
KEEP OUT OF REACH OF CHILDREN.
The product associated with the COA has been tested by Apollo Labs using validated state certified testing methodologies as required by Arizona state law. Values reported herein relate only to the specific sample of product submitted by Client for testing. Apollo Labs makes no claims as to the efficacy, safety or other risks associated with any detected or non-detected levels of any compounds reported herein. This Certificate shall not be reproduced except in full, without the written approval of Apollo Labs. Testing results were obtained according to requirements in the quality assurance plan.

SIP - Xpresso 100mg

Sample ID: 2605APO2134.10527
Strain: Hybrid
Matrix: Ingestible
Type: Beverage
Source Batch #:

Collected: 05/08/2026 06:37 am
Received: 05/08/2026
Completed: 05/14/2026
Batch #: 26-0507-21
Harvest Date: 11/05/2025

Client
Sublime Brands
Lic. # 00000010ESIR42914838

Lot #: 021926D
Production/Manufacture Date: 05/07/2026
Production/Manufacture Method:

Customer Supplied Information:



Bryant Kearl
Chief Scientific Officer
05/14/2026

Confident LIMS
All Rights Reserved
coa.support@confidentlims.com
(866) 506-5866
www.confidentlims.com



ARIZONA DEPARTMENT OF HEALTH SERVICES' WARNING:

Marijuana use can be addictive and can impair an individual's ability to drive a motor vehicle or operate heavy machinery. Marijuana smoke contains carcinogens and can lead to an increased risk for cancer, tachycardia, hypertension, heart attack, and lung infection. Marijuana use may affect the health of a pregnant woman and the unborn child. Using marijuana during pregnancy could cause birth defects or other health issues to your unborn child;

KEEP OUT OF REACH OF CHILDREN.

The product associated with the COA has been tested by Apollo Labs using validated state certified testing methodologies as required by Arizona state law. Values reported herein relate only to the specific sample of product submitted by Client for testing. Apollo Labs makes no claims as to the efficacy, safety or other risks associated with any detected or non-detected levels of any compounds reported herein. This Certificate shall not be reproduced except in full, without the written approval of Apollo Labs. Testing results were obtained according to requirements in the quality assurance plan.

SIP - Xpresso 100mg

Sample ID: 2605APO2134.10527
Strain: Hybrid
Matrix: Ingestible
Type: Beverage
Source Batch #:

Collected: 05/08/2026 06:37 am
Received: 05/08/2026
Completed: 05/14/2026
Batch #: 26-0507-21
Harvest Date: 11/05/2025

Client
Sublime Brands
Lic. # 00000010ESIR42914838

Lot #: 021926D
Production/Manufacture Date: 05/07/2026
Production/Manufacture Method:

| | | | |
|---|---|--|----------------------|
| Arizona Dept. of Health Services Warning | | Using marijuana during pregnancy could cause birth defects or other health issues to your unborn child | |
| Final Product Information: | | | |
| Product Form | Distillate | | |
| Strain | Hybrid | Hybrid | |
| Batch Number | 021926D | | |
| Date of Manufacture | 02/19/2026 | | |
| Manufactured By | The Distillery (Life Changers Investments LLC) 0000156ESTDP70697204 | | |
| Packaged By | The Distillery (Life Changers Investments LLC) 0000156ESTDP70697204 | | |
| Distributed By | GTL LLC (00000128DCN800202967) The Distillery (Life Changers Investments LLC) 0000156ESTDP70697204 | | |
| Starting Material Information: | | | |
| Type | Flower | | |
| Batch Number(s) | Lemon Cherry Gelato - 1399. LEMONCHERRYGELATO | 11/05/2025 | |
| | Jack Herer - 1171-JACK | 11/05/2025 | |
| Type of Extraction | Ethanol | | |
| Harvest Date(s) | 11/05/2025 | | |
| Cultivated By | AZ Compassionate Care Inc. (00000079DCUU00478781) | | |
| Marijuana Establishment(s) | | | |
| 4245 Investments LLC | 00000036ESXU42814428 | M&T Retail Facility | 00000101ESZ030906924 |
| 480 License Holdings, LLC | 0000154ESTQJ31348041 | MCD-SE Venture 25, LLC | 0000167ESTML86118201 |
| Absolute Health Care Inc | 00000027ESMP88938972 | MCD-SE Venture 26, LLC | 0000162ESTOS80671885 |
| All Rebel Rockers Inc | 00000131ESYX97720376 | Medmar Tanque Verde LLC | 00000081DCPK00962019 |
| Arizona Cannabis Society, Inc. | 00000090DCT00194857 | MMJ Apothecary | 00000100ESECL2878172 |
| Arizona Natures Wellness | 00000030ESDG72791381 | Natural Herbal Remedies Inc | 00000058ESFA63267513 |
| AZ Compassionate Care Inc | 00000076ESON21559195 | Natural Remedy Patient Center | 00000125ESMC92036121 |
| AZCL1 | 00000054ESDU93884651 | Nature's Healing Center Inc | 00000041ESLU31226658 |
| Blue Palo Verde 1, LLC | 0000150ESTPZ83854528 | Nature's Wonder INC | 00000075ESJK64208740 |
| Cactus Bloom Facilities Management LLC | 00000144ESQK21738687 | Non Profit Patient Center Inc | 0000146ESTKT01674214 |
| Cardinal Square, Inc | 00000013ZESFR7510840 | Perpetual Healthcare Inc | 00000033DCC00134006 |
| Catalina Hills Botanical Care Inc | 00000025ESOX62486193 | Phytotherapeutics of Tucson | 00000049ESUK39624376 |
| Compassionate Care of AZ Inc | 00000091ESH96689917 | Pinal County Wellness Center | 00000059ESZW76539792 |
| Devine Desert Healing Inc | 00000026ESRZ88769978 | Ponderosa Botanical Care Inc | 00000109ESVM44878444 |
| Dynamic Trio Holdings LLC | 0000146ESTKT01674214 | PP Wellness Center | 00000050ESTO08528992 |
| EBA Holdings, Inc | 00000068ESZM96727661 | Swallowtail 3, LLC | 0000161ESTOJ23023764 |
| Green Lightning LLC | 0000157ESTH207905975 | The Desert Valley Pharmacy Inc | 00000089ESLW87335751 |
| GTL LLC | 00000034ESEZ92106085 | The Health Center of Cochise Inc | 00000099ESVM28064808 |
| Healing Healthcare 3 Inc | 00000020ESRN76307027 | The Kind Relief Inc | 00000053ESYR15319850 |
| High Mountain Health, LLC | 00000087ESWR93327597 | Uncle Harry Corp | 00000129ESRG43839179 |
| K Group Partners LLC | 00000029ESAA16670843 | Whoa QC Inc | 00000069ESPV40435704 |
| | | Woodstock 1 | 0000168ESTBM41952754 |
| | | Zonacare | 00000024ESUV84524312 |



05/14/2026

Confident LIMS
All Rights Reserved
coa.support@confidentlims.com
(866) 506-5866
www.confidentlims.com



ARIZONA DEPARTMENT OF HEALTH SERVICES' WARNING:
Marijuana use can be addictive and can impair an individual's ability to drive a motor vehicle or operate heavy machinery. Marijuana smoke contains carcinogens and can lead to an increased risk for cancer, tachycardia, hypertension, heart attack, and lung infection. Marijuana use may affect the health of a pregnant woman and the unborn child. Using marijuana during pregnancy could cause birth defects or other health issues to your unborn child;
KEEP OUT OF REACH OF CHILDREN.
The product associated with the COA has been tested by Apollo Labs using validated state certified testing methodologies as required by Arizona state law. Values reported herein relate only to the specific sample of product submitted by Client for testing. Apollo Labs makes no claims as to the efficacy, safety or other risks associated with any detected or non-detected levels of any compounds reported herein. This Certificate shall not be reproduced except in full, without the written approval of Apollo Labs. Testing results were obtained according to requirements in the quality assurance plan.

SIP - Xpresso 100mg

Sample ID: 2605APO2134.10527
Strain: Hybrid
Matrix: Ingestible
Type: Beverage
Source Batch #:

Collected: 05/08/2026 06:37 am
Received: 05/08/2026
Completed: 05/14/2026
Batch #: 26-0507-21
Harvest Date: 11/05/2025

Client
Sublime Brands
Lic. # 00000010ESIR42914838

Lot #: 021926D
Production/Manufacture Date: 05/07/2026
Production/Manufacture Method:



Lucid Distribution
21644 N 9th Ave Suite 202
Phoenix, AZ 85027
License #: 000156ESTDP70697204
Sample ID: 2602SMAZ0384.1400
Batch #: 021926D



CERTIFICATE OF ANALYSIS
License #: 0000020LCVT89602592

Certificate: 23141

Bulk Distill-021926D

Batch #: 021926D
Strain: Hybrid
Parent Batch #:
Production Method: Ethanol
Harvest Date: 11/05/2025
Received: 02/20/2026

Sample ID: 2602SMAZ0384.1400
Amount Received: 6.8 g
Sample Type: Distillate
Sample Collected: 02/20/2026 14:08:00
Manufacture Date: 02/19/2026
Published: 04/01/2026

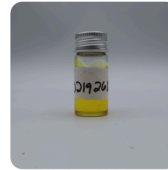

COMPLIANCE FOR RETAIL

Regulated Analytes

| | | | |
|---|---------------------------------------|---|---|
| Cannabinoid Profile (Q3) Tested | Microbial Contaminants Pass | Residual Solvents Pass | 96.9580% Total THC |
| Pesticides, Fungicides, and Growth Regulators Pass | Mycotoxins Pass | Heavy Metals Pass | |
| Additional Analytes (Not Regulated) | | | <LOQ CBN |
| Terpenes Total (Q3) Not Tested | Moisture Analysis (Q3) Not Tested | Water Activity (Q3) Not Tested | <LOQ CBG |
| Filth & Foreign (Q3) Not Tested | Homogeneity (Q3) Not Tested | Additional Microbial Contaminants (Q3) Not Tested | 100.2773% Total Cannabinoids (Q3) |

Ahmed Munshi
Technical Laboratory Director

Smithers CTS Arizona LLC
734 W Highland Avenue, 2nd Floor
Phoenix, AZ 85013
(602) 806-6930



The product associated with this COA has been tested by Smithers CTS Arizona LLC, using validated state certified testing methodologies as required by Arizona state law. Testing results were obtained according to Smithers' quality assurance plan and requirements found in RP-17-404.03 and RP-17-404.04. This COA is governed by the terms and conditions listed on: https://www.smithers.com/arizona-terms-conditions



05/14/2026

Confident LIMS
All Rights Reserved
coa.support@confidentlims.com
(866) 506-5866
www.confidentlims.com



ARIZONA DEPARTMENT OF HEALTH SERVICES' WARNING:

Marijuana use can be addictive and can impair an individual's ability to drive a motor vehicle or operate heavy machinery. Marijuana smoke contains carcinogens and can lead to an increased risk for cancer, tachycardia, hypertension, heart attack, and lung infection. Marijuana use may affect the health of a pregnant woman and the unborn child. Using marijuana during pregnancy could cause birth defects or other health issues to your unborn child;

KEEP OUT OF REACH OF CHILDREN.

The product associated with the COA has been tested by Apollo Labs using validated state certified testing methodologies as required by Arizona state law. Values reported herein relate only to the specific sample of product submitted by Client for testing. Apollo Labs makes no claims as to the efficacy, safety or other risks associated with any detected or non-detected levels of any compounds reported herein. This Certificate shall not be reproduced except in full, without the written approval of Apollo Labs. Testing results were obtained according to requirements in the quality assurance plan.

SIP - Xpresso 100mg

Sample ID: 2605APO2134.10527
Strain: Hybrid
Matrix: Ingestible
Type: Beverage
Source Batch #:

Collected: 05/08/2026 06:37 am
Received: 05/08/2026
Completed: 05/14/2026
Batch #: 26-0507-21
Harvest Date: 11/05/2025

Client
Sublime Brands
Lic. # 00000010ESIR42914838

Lot #: 021926D
Production/Manufacture Date: 05/07/2026
Production/Manufacture Method:



Lucid Distribution
21644 N 9th Ave Suite 202
Phoenix, AZ 85027
License #: 000156ESTDP70697204
Sample ID: 2602SMAZ0384.1400
Batch #: 021926D



CERTIFICATE OF ANALYSIS
License #: 00000020LCVT89602592

Certificate: 23141

Cannabinoid Profile

HPLC Tested

Sample Prep

Batch Date: 02/20/2026
SOP: 418.AZ
Batch Number: 5299
Test ID: 119337

Sample Analysis

Date: 02/23/2026
SOP: 417.AZ - HPLC
Sample Weight: 0.040g
Volume: 40 mL

| Analyte | LOD (mg/g) | LOQ (mg/g) | Dil. | Actual % (w/w) | mg/g | Qualifier |
|---------|------------|------------|------|----------------|----------|-----------|
| CBC | 0.3220 | 0.9770 | 1 | ND | ND | |
| CB1 | 0.3220 | 0.9770 | 1 | 3.3193 | 33.1930 | |
| CBDA | 0.3220 | 0.9770 | 1 | ND | ND | |
| CBDV | 0.3220 | 0.9770 | 1 | ND | ND | |
| CBG | 0.3220 | 0.9770 | 1 | <LOQ | <LOQ | |
| CBGA | 0.3220 | 0.9770 | 1 | ND | ND | |
| CBN | 0.3220 | 0.9770 | 1 | <LOQ | <LOQ | |
| d8-THC | 0.3220 | 0.9770 | 1 | ND | ND | |
| d9-THC | 0.3220 | 0.9770 | 1 | 96.9580 | 969.5800 | |
| THCA | 0.3220 | 0.9770 | 1 | ND | ND | |
| THCV | 0.3220 | 0.9770 | 1 | ND | ND | |

| Cannabinoid Totals | Actual % (w/w) | mg/g | Qualifier |
|--------------------|----------------|-----------|-----------|
| Total THC | 96.9580 | 969.5800 | |
| Total CBD | 3.3193 | 33.1930 | |
| Total Cannabinoids | 100.2773 | 1002.7730 | Q3 |

Total THC = THC + (0.877 * THCA) and Total CBD = CBD + (0.877 * CBDA)
ND = Not Detected, NT = Not Tested, <LOQ = Below Limit of Quantitation

Ahmed Munshi
Technical Laboratory Director

Smithers CTS Arizona LLC
734 W Highland Avenue, 2nd Floor
Phoenix, AZ 85013
(602) 806-6930



The product associated with this COA has been tested by Smithers CTS Arizona LLC, using validated state certified testing methodologies as required by Arizona state law. Testing results were obtained according to Smithers' quality assurance plan and requirements found in RP-17-404.03 and RP-17-404.04. This COA is governed by the terms and conditions listed on: https://www.smithers.com/arizona-terms-conditions



05/14/2026

Confident LIMS
All Rights Reserved
coa.support@confidentlims.com
(866) 506-5866
www.confidentlims.com



ARIZONA DEPARTMENT OF HEALTH SERVICES' WARNING:

Marijuana use can be addictive and can impair an individual's ability to drive a motor vehicle or operate heavy machinery. Marijuana smoke contains carcinogens and can lead to an increased risk for cancer, tachycardia, hypertension, heart attack, and lung infection. Marijuana use may affect the health of a pregnant woman and the unborn child. Using marijuana during pregnancy could cause birth defects or other health issues to your unborn child;

KEEP OUT OF REACH OF CHILDREN.

The product associated with the COA has been tested by Apollo Labs using validated state certified testing methodologies as required by Arizona state law. Values reported herein relate only to the specific sample of product submitted by Client for testing. Apollo Labs makes no claims as to the efficacy, safety or other risks associated with any detected or non-detected levels of any compounds reported herein. This Certificate shall not be reproduced except in full, without the written approval of Apollo Labs. Testing results were obtained according to requirements in the quality assurance plan.

SIP - Xpresso 100mg

Sample ID: 2605APO2134.10527
Strain: Hybrid
Matrix: Ingestible
Type: Beverage
Source Batch #:

Collected: 05/08/2026 06:37 am
Received: 05/08/2026
Completed: 05/14/2026
Batch #: 26-0507-21
Harvest Date: 11/05/2025

Client
Sublime Brands
Lic. # 00000010ESIR42914838

Lot #: 021926D
Production/Manufacture Date: 05/07/2026
Production/Manufacture Method:



Lucid Distribution
21644 N 9th Ave Suite 202
Phoenix, AZ 85027
License #: 000156ESTDP70697204
Sample ID: 26025MAZ0384.1400
Batch #: 021926D



CERTIFICATE OF ANALYSIS
License #: 00000020LCVT89602592

Certificate: 23141

Microbial Analysis

Pass

Sample Prep

Batch Date: 02/23/2026
SOP: 412.AZ
Batch Number: 5310
Test ID: 119346

Sample Analysis

Date: 02/24/2026
SOP: 412.AZ - 3M Petrifilm
Sample Weight: 1.030 g

| Analyte | Allowable Criteria | Actual Result | Pass/Fail | Qualifier |
|---------|--------------------|---------------|-----------|-----------|
| E. coli | < 100 CFU/g | < 10 CFU/g | Pass | |

Sample Prep

Batch Date: 02/23/2026
SOP: 406.AZ
Batch Number: 5306
Test ID: 119348

Sample Analysis

Date: 02/25/2026
SOP: 406.AZ - qPCR (MG)
Sample Weight: 1.020 g

| Analyte | Allowable Criteria | Actual Result | Pass/Fail | Qualifier |
|------------|--------------------------|--------------------------|-----------|-----------|
| Salmonella | Not Detected in One Gram | Not Detected in One Gram | Pass | |

Sample Prep

Batch Date: 02/23/2026
SOP: 406.AZ
Batch Number: 5306
Test ID: 119350

Sample Analysis

Date: 02/25/2026
SOP: 406.AZ - qPCR (MG)
Sample Weight: 1.020 g

| Analyte | Allowable Criteria | Actual Result | Pass/Fail | Qualifier |
|-----------------------|--------------------------|--------------------------|-----------|-----------|
| Aspergillus flavus | Not Detected in One Gram | Not Detected in One Gram | Pass | |
| Aspergillus fumigatus | Not Detected in One Gram | Not Detected in One Gram | Pass | |
| Aspergillus niger | Not Detected in One Gram | Not Detected in One Gram | Pass | |
| Aspergillus terreus | Not Detected in One Gram | Not Detected in One Gram | Pass | |

Ahmed Munshi

Technical Laboratory Director

Smithers CTS Arizona LLC
734 W Highland Avenue, 2nd Floor
Phoenix, AZ 85013
(602) 806-6930



The product associated with this COA has been tested by Smithers CTS Arizona LLC, using validated state certified testing methodologies as required by Arizona state law. Testing results were obtained according to Smithers' quality assurance plan and requirements found in RP-17-404.03 and RP-17-404.04. This COA is governed by the terms and conditions listed on: https://www.smithers.com/arizona-terms-conditions

Page 3 of 8



05/14/2026

Confident LIMS
All Rights Reserved
coa.support@confidentlims.com
(866) 506-5866
www.confidentlims.com



ARIZONA DEPARTMENT OF HEALTH SERVICES' WARNING:

Marijuana use can be addictive and can impair an individual's ability to drive a motor vehicle or operate heavy machinery. Marijuana smoke contains carcinogens and can lead to an increased risk for cancer, tachycardia, hypertension, heart attack, and lung infection. Marijuana use may affect the health of a pregnant woman and the unborn child. Using marijuana during pregnancy could cause birth defects or other health issues to your unborn child;

KEEP OUT OF REACH OF CHILDREN.

The product associated with the COA has been tested by Apollo Labs using validated state certified testing methodologies as required by Arizona state law. Values reported herein relate only to the specific sample of product submitted by Client for testing. Apollo Labs makes no claims as to the efficacy, safety or other risks associated with any detected or non-detected levels of any compounds reported herein. This Certificate shall not be reproduced except in full, without the written approval of Apollo Labs. Testing results were obtained according to requirements in the quality assurance plan.

SIP - Xpresso 100mg

Sample ID: 2605APO2134.10527
Strain: Hybrid
Matrix: Ingestible
Type: Beverage
Source Batch #:

Collected: 05/08/2026 06:37 am
Received: 05/08/2026
Completed: 05/14/2026
Batch #: 26-0507-21
Harvest Date: 11/05/2025

Client
Sublime Brands
Lic. # 00000010ESIR42914838

Lot #: 021926D
Production/Manufacture Date: 05/07/2026
Production/Manufacture Method:



Lucid Distribution
21644 N 9th Ave Suite 202
Phoenix, AZ 85027
License #: 000156ESTDP70697204
Sample ID: 26025MAZ0384.1400
Batch #: 021926D



CERTIFICATE OF ANALYSIS
License #: 0000020LCVT89602592

Certificate: 23141

Residual Solvents

HS-GC-MS **Pass**

Sample Prep

Batch Date: 02/24/2026
SOP: 405.AZ
Batch Number: 5313
Test ID: 119338

Sample Analysis

Date: 02/25/2026
SOP: 405.AZ - HS-GC-MS
Sample Weight: 0.0521 g

| Analyte | LOD / LOQ (ppm) | Dil. | Action Limit (ppm) | Results (ppm) | Qualifier | Analyte | LOD / LOQ (ppm) | Dil. | Action Limit (ppm) | Results (ppm) | Qualifier |
|-----------------|-----------------|------|--------------------|---------------|-----------|-------------------|-----------------|------|--------------------|---------------|-----------|
| Acetone | 128 / 384 | 1 | 1000 | ND | | Heptane | 639 / 1919 | 1 | 5000 | ND | |
| Acetonitrile | 52 / 157 | 1 | 410 | ND | | Hexanes | 37 / 111 | 1 | 290 | ND | |
| Benzene | 0.25 / 0.77 | 1 | 2 | ND | | Isopropyl acetate | 639 / 1919 | 1 | 5000 | ND | |
| Butanes | 140 / 480 | 1 | 5000 | ND | | Methanol | 384 / 1152 | 1 | 3000 | ND | |
| Chloroform | 8 / 23 | 1 | 60 | ND | | Penanes | 140 / 480 | 1 | 5000 | ND | |
| Dichloromethane | 77 / 230 | 1 | 600 | ND | | 2-Propanol (IPA) | 639 / 1919 | 1 | 5000 | ND | |
| Ethanol | 639 / 1919 | 1 | 5000 | ND | | Toluene | 114 / 342 | 1 | 890 | ND | |
| Ethyl acetate | 639 / 1919 | 1 | 5000 | ND | | Xylenes | 278 / 833 | 1 | 2170 | ND | |
| Ethyl ether | 639 / 1919 | 1 | 5000 | ND | | | | | | | |

Ahmed Munshi
Technical Laboratory Director

Smithers CTS Arizona LLC
734 W Highland Avenue, 2nd Floor
Phoenix, AZ 85013
(602) 806-6930



The product associated with this COA has been tested by Smithers CTS Arizona LLC, using validated state certified testing methodologies as required by Arizona state law. Testing results were obtained according to Smithers' quality assurance plan and requirements found in RP-17-404.03 and RP-17-404.04. This COA is governed by the terms and conditions listed on: https://www.smithers.com/arizona-terms-conditions

Page 4 of 8



05/14/2026

Confident LIMS
All Rights Reserved
coa.support@confidentlims.com
(866) 506-5866
www.confidentlims.com



ARIZONA DEPARTMENT OF HEALTH SERVICES' WARNING:

Marijuana use can be addictive and can impair an individual's ability to drive a motor vehicle or operate heavy machinery. Marijuana smoke contains carcinogens and can lead to an increased risk for cancer, tachycardia, hypertension, heart attack, and lung infection. Marijuana use may affect the health of a pregnant woman and the unborn child. Using marijuana during pregnancy could cause birth defects or other health issues to your unborn child;

KEEP OUT OF REACH OF CHILDREN.

The product associated with the COA has been tested by Apollo Labs using validated state certified testing methodologies as required by Arizona state law. Values reported herein relate only to the specific sample of product submitted by Client for testing. Apollo Labs makes no claims as to the efficacy, safety or other risks associated with any detected or non-detected levels of any compounds reported herein. This Certificate shall not be reproduced except in full, without the written approval of Apollo Labs. Testing results were obtained according to requirements in the quality assurance plan.

SIP - Xpresso 100mg

Sample ID: 2605APO2134.10527
Strain: Hybrid
Matrix: Ingestible
Type: Beverage
Source Batch #:

Collected: 05/08/2026 06:37 am
Received: 05/08/2026
Completed: 05/14/2026
Batch #: 26-0507-21
Harvest Date: 11/05/2025

Client
Sublime Brands
Lic. # 00000010ESIR42914838

Lot #: 021926D
Production/Manufacture Date: 05/07/2026
Production/Manufacture Method:



Lucid Distribution
21644 N 9th Ave Suite 202
Phoenix, AZ 85027
License #: 000156ESTDP70697204
Sample ID: 2602SMAZ0384.1400
Batch #: 021926D



CERTIFICATE OF ANALYSIS

License #: 00000020LCVT89602592

Certificate: 23141

| | | |
|---|--|--|
| Heavy Metals ICP-MS Pass | Sample Prep Batch Date: 02/24/2026 SOP: 428.AZ Batch Number: 5314 Test ID: 119339 | Sample Analysis Date: 02/24/2026 SOP: 428.AZ - ICP-MS Sample Weight: 0.208 g Volume: 6 mL |
|---|--|--|

| Analyte | LOD (ppm) | LOQ (ppm) | Dil. | Action Limit (ppm) | Results (ppm) | Qualifier |
|---------|-----------|-----------|------|--------------------|---------------|-----------|
| Arsenic | 0.058 | 0.192 | 10 | 0.4 | ND | |
| Cadmium | 0.058 | 0.192 | 10 | 0.4 | ND | |
| Lead | 0.058 | 0.481 | 10 | 1 | ND | |
| Mercury | 0.058 | 0.096 | 10 | 0.2 | ND | |

| | | |
|---|--|---|
| Mycotoxin Analysis LC-MS/MS Pass | Sample Prep Batch Date: 02/23/2026 SOP: 432.AZ Batch Number: 5301 Test ID: 119341 | Sample Analysis Date: 02/24/2026 SOP: 424.AZ - LC-MS/MS Sample Weight: 0.581 g Volume: 12.5 mL |
|---|--|---|

| Analyte | LOD (ppb) | LOQ (ppb) | Dil. | Action Limit (ppb) | Results (ppb) | Qualifier |
|------------------|-----------|-----------|------|--------------------|---------------|-----------|
| Total Aflatoxins | 3.44 | 8.61 | 1 | 20 | ND | R1 |
| Aflatoxin B1 | 3.44 | 8.61 | 1 | | ND | R1 |
| Aflatoxin B2 | 3.44 | 8.61 | 1 | | ND | |
| Aflatoxin G1 | 3.44 | 8.61 | 1 | | ND | I1, R1 |
| Aflatoxin G2 | 3.44 | 4.30 | 1 | | ND | I1 |
| Ochratoxin A | 8.61 | 8.61 | 1 | 20 | ND | I1, R1 |

Ahmed Munshi
Technical Laboratory Director *AMMunshi*

Smithers CTS Arizona LLC
734 W Highland Avenue, 2nd Floor
Phoenix, AZ 85013
(602) 806-6930



The product associated with this COA has been tested by Smithers CTS Arizona LLC, using validated state certified testing methodologies as required by Arizona state law. Testing results were obtained according to Smithers' quality assurance plan and requirements found in RP-17-404.03 and RP-17-404.04. This COA is governed by the terms and conditions listed on: https://www.smithers.com/arizona-terms-conditions



05/14/2026

Confident LIMS
All Rights Reserved
coa.support@confidentlims.com
(866) 506-5866
www.confidentlims.com



ARIZONA DEPARTMENT OF HEALTH SERVICES' WARNING:
Marijuana use can be addictive and can impair an individual's ability to drive a motor vehicle or operate heavy machinery. Marijuana smoke contains carcinogens and can lead to an increased risk for cancer, tachycardia, hypertension, heart attack, and lung infection. Marijuana use may affect the health of a pregnant woman and the unborn child. Using marijuana during pregnancy could cause birth defects or other health issues to your unborn child;
KEEP OUT OF REACH OF CHILDREN.
The product associated with the COA has been tested by Apollo Labs using validated state certified testing methodologies as required by Arizona state law. Values reported herein relate only to the specific sample of product submitted by Client for testing. Apollo Labs makes no claims as to the efficacy, safety or other risks associated with any detected or non-detected levels of any compounds reported herein. This Certificate shall not be reproduced except in full, without the written approval of Apollo Labs. Testing results were obtained according to requirements in the quality assurance plan.

SIP - Xpresso 100mg

Sample ID: 2605APO2134.10527
Strain: Hybrid
Matrix: Ingestible
Type: Beverage
Source Batch #:

Collected: 05/08/2026 06:37 am
Received: 05/08/2026
Completed: 05/14/2026
Batch #: 26-0507-21
Harvest Date: 11/05/2025

Client
Sublime Brands
Lic. # 00000010ESIR42914838

Lot #: 021926D
Production/Manufacture Date: 05/07/2026
Production/Manufacture Method:



Lucid Distribution
21644 N 9th Ave Suite 202
Phoenix, AZ 85027
License #: 000156ESTDP70697204
Sample ID: 26025MAZ0384.1400
Batch #: 021926D



CERTIFICATE OF ANALYSIS
License #: 00000020LCVT89602592

Certificate: 23141

Pesticides, Fungicides, and Growth Regulators
LC-MS/MS **Pass**

Sample Prep
Batch Date: 02/23/2026
SOP: 432.AZ
Batch Number: 5301
Test ID: 119340

Sample Analysis
Date: 02/24/2026
SOP: 424.AZ - LC-MS/MS
Sample Weight: 0.381 g
Volume: 12.5 mL

| Analyte | LOD / LOQ (ppm) | Dil. | Action Limit (ppm) | Results (ppm) | Qualifier | Analyte | LOD / LOQ (ppm) | Dil. | Action Limit (ppm) | Results (ppm) | Qualifier |
|---------------------|-----------------|------|--------------------|---------------|-----------|--------------------|-----------------|------|--------------------|---------------|-----------|
| Abamectin B1a | 0.071 / 0.215 | 1 | 0.5 | ND | | Hexythiazox | 0.144 / 0.430 | 1 | 1 | ND | |
| Acephate | 0.058 / 0.172 | 1 | 0.4 | ND | L1 V1 | Inazalil | 0.028 / 0.086 | 1 | 0.2 | ND | |
| Acetamiprid | 0.028 / 0.086 | 1 | 0.2 | ND | | Imidacloprid | 0.058 / 0.172 | 1 | 0.4 | ND | |
| Aldicarb | 0.058 / 0.172 | 1 | 0.4 | ND | | Kresoxim-methyl | 0.058 / 0.172 | 1 | 0.4 | ND | |
| Azoxystrobin | 0.028 / 0.086 | 1 | 0.2 | ND | | Malathion | 0.028 / 0.086 | 1 | 0.2 | ND | |
| Bifentazate | 0.028 / 0.086 | 1 | 0.2 | ND | | Metasayl | 0.028 / 0.086 | 1 | 0.2 | ND | |
| Bifenthrin | 0.028 / 0.086 | 1 | 0.2 | ND | | Methiocarb | 0.028 / 0.086 | 1 | 0.2 | ND | L1 V1 |
| Boscalid | 0.058 / 0.172 | 1 | 0.4 | ND | | Methomyl | 0.058 / 0.172 | 1 | 0.4 | ND | |
| Carbaryl | 0.028 / 0.086 | 1 | 0.2 | ND | V1 | Myclobutanil | 0.028 / 0.086 | 1 | 0.2 | ND | |
| Carbaryl | 0.028 / 0.086 | 1 | 0.2 | ND | | Naled | 0.071 / 0.215 | 1 | 0.5 | ND | L1 V1 |
| Chlorantraniliprole | 0.028 / 0.086 | 1 | 0.2 | ND | | Oxamyl | 0.144 / 0.430 | 1 | 1 | ND | |
| Chlorfenapyr | 0.144 / 0.430 | 1 | 1 | ND | V1 | Packlobutrazol | 0.058 / 0.172 | 1 | 0.4 | ND | |
| Chlorpyrifos | 0.028 / 0.086 | 1 | 0.2 | ND | | Permethrin | 0.028 / 0.086 | 1 | 0.2 | ND | |
| Clofentezine | 0.028 / 0.086 | 1 | 0.2 | ND | | Phosmet | 0.028 / 0.086 | 1 | 0.2 | ND | V1 |
| Cyfluthrin | 0.144 / 0.430 | 1 | 1 | ND | | Piperonyl Butoxide | 0.287 / 0.861 | 1 | 2 | ND | |
| Cypermethrin | 0.144 / 0.430 | 1 | 1 | ND | | Prallethrin | 0.028 / 0.086 | 1 | 0.2 | ND | |
| Daninoside | 0.144 / 0.430 | 1 | 1 | ND | | Propiconazole | 0.058 / 0.172 | 1 | 0.4 | ND | |
| Diazinon | 0.028 / 0.086 | 1 | 0.2 | ND | | Propoxur | 0.028 / 0.086 | 1 | 0.2 | ND | |
| Dichlorvos | 0.015 / 0.043 | 1 | 0.1 | ND | | Pyrethrins | 0.120 / 0.361 | 1 | 1 | ND | |
| Dimethoate | 0.028 / 0.086 | 1 | 0.2 | ND | | Pyridaben | 0.028 / 0.086 | 1 | 0.2 | ND | |
| Ethionphos | 0.028 / 0.086 | 1 | 0.2 | ND | | Spinosad | 0.028 / 0.086 | 1 | 0.2 | ND | |
| Etofenprox | 0.058 / 0.172 | 1 | 0.4 | ND | | Spiromesifen | 0.028 / 0.086 | 1 | 0.2 | ND | |
| Etoxazole | 0.028 / 0.086 | 1 | 0.2 | ND | | Spirotetramat | 0.028 / 0.086 | 1 | 0.2 | ND | |
| Fenoxycarb | 0.028 / 0.086 | 1 | 0.2 | ND | | Spiroxamine | 0.058 / 0.172 | 1 | 0.4 | ND | |
| Fenpyroximate | 0.058 / 0.172 | 1 | 0.4 | ND | I1 | Tebuconazole | 0.058 / 0.172 | 1 | 0.4 | ND | |
| Fipronil | 0.058 / 0.172 | 1 | 0.4 | ND | IL, L1 V1 | Thiacloprid | 0.028 / 0.086 | 1 | 0.2 | ND | |
| Fonicamid | 0.144 / 0.430 | 1 | 1 | ND | | Thiamethoxam | 0.028 / 0.086 | 1 | 0.2 | ND | |
| Fludioxonil | 0.058 / 0.172 | 1 | 0.4 | ND | | Trifloxystrobin | 0.028 / 0.086 | 1 | 0.2 | ND | |

Ahmed Munshi
Technical Laboratory Director

Smithers CTS Arizona LLC
734 W Highland Avenue, 2nd Floor
Phoenix, AZ 85013
(602) 806-6930



The product associated with this COA has been tested by Smithers CTS Arizona LLC, using validated state certified testing methodologies as required by Arizona state law. Testing results were obtained according to Smithers' quality assurance plan and requirements found in RP-17-404.03 and RP-17-404.04. This COA is governed by the terms and conditions listed on: https://www.smithers.com/arizona-terms-conditions



05/14/2026

Confident LIMS
All Rights Reserved
coa.support@confidentlims.com
(866) 506-5866
www.confidentlims.com



ARIZONA DEPARTMENT OF HEALTH SERVICES' WARNING:

Marijuana use can be addictive and can impair an individual's ability to drive a motor vehicle or operate heavy machinery. Marijuana smoke contains carcinogens and can lead to an increased risk for cancer, tachycardia, hypertension, heart attack, and lung infection. Marijuana use may affect the health of a pregnant woman and the unborn child. Using marijuana during pregnancy could cause birth defects or other health issues to your unborn child;

KEEP OUT OF REACH OF CHILDREN.

The product associated with the COA has been tested by Apollo Labs using validated state certified testing methodologies as required by Arizona state law. Values reported herein relate only to the specific sample of product submitted by Client for testing. Apollo Labs makes no claims as to the efficacy, safety or other risks associated with any detected or non-detected levels of any compounds reported herein. This Certificate shall not be reproduced except in full, without the written approval of Apollo Labs. Testing results were obtained according to requirements in the quality assurance plan.

SIP - Xpresso 100mg

Sample ID: 2605APO2134.10527
Strain: Hybrid
Matrix: Ingestible
Type: Beverage
Source Batch #:

Collected: 05/08/2026 06:37 am
Received: 05/08/2026
Completed: 05/14/2026
Batch #: 26-0507-21
Harvest Date: 11/05/2025

Client
Sublime Brands
Lic. # 00000010ESIR42914838

Lot #: 021926D
Production/Manufacture Date: 05/07/2026
Production/Manufacture Method:



Lucid Distribution
21644 N 9th Ave Suite 202
Phoenix, AZ 85027
License #: 000156ESTDP70697204
Sample ID: 26025MAZ0384.1400
Batch #: 021926D



CERTIFICATE OF ANALYSIS
License #: 00000020LCVT89602592

Certificate: 23141

Qualifier Legend

- B1** The target analyte detected in the calibration is at or above the limit of quantitation, but the sample result for potency testing, is below the limit of quantitation.
- B2** The target analyte detected in the calibration blank, or the method blank is at or above the limit of quantitation, but the sample result when testing for pesticides, fungicides, herbicides, growth regulators, heavy metals, or residual solvents, is below the maximum allowable concentration for the analyte.
- D1** The limit of quantitation and the sample results were adjusted to reflect sample dilution.
- I1** The relative intensity of a characteristic ion in a sample analyte exceeded the acceptance with respect to the reference spectra, indicating interference.
- L1** When testing for pesticides, fungicides, herbicides, growth regulators, heavy metals, or residual solvents, the percent recovery of a laboratory control sample is greater than the acceptance limits, but the sample's target analytes were not detected above the maximum allowable concentrations for the analytes in the sample.
- M1** The recovery from the matrix spike was high, but the recovery from the laboratory control sample was within acceptance criteria.
- M2** The recovery from the matrix spike was low, but the recovery from the laboratory control sample was within acceptance criteria.
- M3** The recovery from the matrix spike was unusable because the analyte concentration was disproportionate to the spike level, but the recovery from the laboratory control sample was within acceptance criteria.
- M4** The analysis of a spiked sample required a dilution such that the spike recovery calculation does not provide useful information, but the recovery from the associated laboratory control sample was within acceptance criteria.
- M5** The analyte concentration was determined by the method of standard addition, in which the standard is added directly to the aliquots of the analyzed sample.
- M6** A description of the variance is described in the final report of testing according to R9-17-404.06(B)(3)(d)(i).
- Q1** Sample integrity was not maintained.
- Q2** The sample is heterogeneous, and sample homogeneity could not be readily achieved using routine laboratory practices.
- Q3** Testing result is for informational purposes only and cannot be used to satisfy dispensary testing requirements in R9-17-317.01(A) or labeling requirements in R9-17-317.
- R1** The relative percent difference for the laboratory control sample and duplicate exceeded the limit, but the recovery was within acceptance criteria.
- R2** The relative percent difference for a sample and duplicate exceeded the limit.
- V1** The recovery from continuing calibration verification standards exceeded the acceptance limits, but the sample's target analytes were not detected above the maximum allowable for the analytes in the sample.

Cultivated By:

Manufactured By:

Disclaimer: Using marijuana during pregnancy could cause birth defects or other health issues to your unborn child.

Ahmed Munshi

Technical Laboratory Director

Smithers CTS Arizona LLC

734 W Highland Avenue, 2nd Floor
Phoenix, AZ 85013
(602) 806-6930



The product associated with this COA has been tested by Smithers CTS Arizona LLC, using validated state certified testing methodologies as required by Arizona state law. Testing results were obtained according to Smithers' quality assurance plan and requirements found in R9-17-404.03 and R9-17-404.04. This COA is governed by the terms and conditions listed on: <https://www.smithers.com/arizona-terms-conditions>

Page 7 of 8



05/14/2026

Confident LIMS
All Rights Reserved
coa.support@confidentlims.com
(866) 506-5866
www.confidentlims.com



ARIZONA DEPARTMENT OF HEALTH SERVICES' WARNING:

Marijuana use can be addictive and can impair an individual's ability to drive a motor vehicle or operate heavy machinery. Marijuana smoke contains carcinogens and can lead to an increased risk for cancer, tachycardia, hypertension, heart attack, and lung infection. Marijuana use may affect the health of a pregnant woman and the unborn child. Using marijuana during pregnancy could cause birth defects or other health issues to your unborn child;

KEEP OUT OF REACH OF CHILDREN.

The product associated with the COA has been tested by Apollo Labs using validated state certified testing methodologies as required by Arizona state law. Values reported herein relate only to the specific sample of product submitted by Client for testing. Apollo Labs makes no claims as to the efficacy, safety or other risks associated with any detected or non-detected levels of any compounds reported herein. This Certificate shall not be reproduced except in full, without the written approval of Apollo Labs. Testing results were obtained according to requirements in the quality assurance plan.

SIP - Xpresso 100mg

Sample ID: 2605APO2134.10527
Strain: Hybrid
Matrix: Ingestible
Type: Beverage
Source Batch #:

Collected: 05/08/2026 06:37 am
Received: 05/08/2026
Completed: 05/14/2026
Batch #: 26-0507-21
Harvest Date: 11/05/2025

Client
Sublime Brands
Lic. # 00000010ESIR42914838

Lot #: 021926D
Production/Manufacture Date: 05/07/2026
Production/Manufacture Method:



Lucid Distribution
21644 N 9th Ave Suite 202
Phoenix, AZ 85027
License #: 000156ESTDP70697204
Sample ID: 2602SMAZ0384.1400
Batch #: 021926D



CERTIFICATE OF ANALYSIS
License #: 00000020LCVT89602592

Certificate: 23141

Notes: 4/1/2026 Revision:
Production method revised from "Alcohol" to "Ethanol"



Ahmed Munshi
Technical Laboratory Director

Smithers CTS Arizona LLC
734 W Highland Avenue, 2nd Floor
Phoenix, AZ 85013
(602) 806-6930



The product associated with this COA has been tested by Smithers CTS Arizona LLC, using validated state certified testing methodologies as required by Arizona state law. Testing results were obtained according to Smithers' quality assurance plan and requirements found in RP-17-404.03 and RP-17-404.04. This COA is governed by the terms and conditions listed on: <https://www.smithers.com/arizona-terms-conditions>

Page 8 of 8



05/14/2026

Confident LIMS
All Rights Reserved
coa.support@confidentlims.com
(866) 506-5866
www.confidentlims.com



ARIZONA DEPARTMENT OF HEALTH SERVICES' WARNING:

Marijuana use can be addictive and can impair an individual's ability to drive a motor vehicle or operate heavy machinery. Marijuana smoke contains carcinogens and can lead to an increased risk for cancer, tachycardia, hypertension, heart attack, and lung infection. Marijuana use may affect the health of a pregnant woman and the unborn child. Using marijuana during pregnancy could cause birth defects or other health issues to your unborn child;

KEEP OUT OF REACH OF CHILDREN.

The product associated with the COA has been tested by Apollo Labs using validated state certified testing methodologies as required by Arizona state law. Values reported herein relate only to the specific sample of product submitted by Client for testing. Apollo Labs makes no claims as to the efficacy, safety or other risks associated with any detected or non-detected levels of any compounds reported herein. This Certificate shall not be reproduced except in full, without the written approval of Apollo Labs. Testing results were obtained according to requirements in the quality assurance plan.

SIP - Xpresso 100mg

Sample ID: 2605APO2134.10527

Strain: Hybrid

Matrix: Ingestible

Type: Beverage

Source Batch #:

Collected: 05/08/2026 06:37 am

Received: 05/08/2026

Completed: 05/14/2026

Batch #: 26-0507-21

Harvest Date: 11/05/2025

Client

Sublime Brands

Lic. # 00000010ESIR42914838

Lot #: 021926D

Production/Manufacture Date: 05/07/2026

Production/Manufacture Method:



Apollo Labs



Change Request Form

| Client information | |
|--|----------------------|
| Person(s) requesting change: | Michaela Sherwood |
| FA/LA# of person(s) requesting change: | 1737761FAWI749225480 |
| Organization Name/License #: | 00000010ESIR42914838 |
| Date update requested: | 5/14/2026 |
| Initials of Requesting Individual: | MS |

By signing this Change Request Form submitter understands Apollo Labs is not responsible for any compliance related matter caused by the change and that submitter's internal compliance professionals previously determined the change complies with applicable rules and regulations of the Arizona Department of Health Services.

FOR INTERNAL LABORATORY TRACKING USE ONLY

| | |
|--|--------------|
| Internal Tracking ID: | 05142026-003 |
| Individual(s) Performing CoA/Testing Request Update: | Darby Deak |
| Date(s) of change: | 5/14/2026 |
| Change tracking information updated: | Yes |
| Additional Notes: | |

| Change Index | Accession Number/Confident Cannabis ID | Field to be Changed | Original Value | Updated Value | Reason for Change |
|--------------|--|---------------------|----------------|----------------------|-------------------|
| 1 | 2605APO2134.10526 | Other | none | attached COA 021926D | compliance |
| 2 | 2605APO2134.10527 | Other | none | attached COA 021926D | compliance |



05/14/2026

Confident LIMS
All Rights Reserved
coa.support@confidentlims.com
(866) 506-5866
www.confidentlims.com



ARIZONA DEPARTMENT OF HEALTH SERVICES' WARNING:

Marijuana use can be addictive and can impair an individual's ability to drive a motor vehicle or operate heavy machinery. Marijuana smoke contains carcinogens and can lead to an increased risk for cancer, tachycardia, hypertension, heart attack, and lung infection. Marijuana use may affect the health of a pregnant woman and the unborn child. Using marijuana during pregnancy could cause birth defects or other health issues to your unborn child;

KEEP OUT OF REACH OF CHILDREN.

The product associated with the COA has been tested by Apollo Labs using validated state certified testing methodologies as required by Arizona state law. Values reported herein relate only to the specific sample of product submitted by Client for testing. Apollo Labs makes no claims as to the efficacy, safety or other risks associated with any detected or non-detected levels of any compounds reported herein. This Certificate shall not be reproduced except in full, without the written approval of Apollo Labs. Testing results were obtained according to requirements in the quality assurance plan.