

Pure Gummy - Fruit Punch Indica 100mg

Sample ID: 2604APO1630.8162
Strain: House Indica Blend
Matrix: Ingestible
Type: Soft Chew
Source Batch #: JARSDIS-022626FG

Collected: 04/09/2026 10:30 am
Received: 04/09/2026
Completed: 04/14/2026
Batch #: CD53IND 5
Harvest Date: 01/15/2026

Client
Pure|Everest|RCH Wellness Center
Lic. # 00000069DCFG00710475

Lot #: CD53 IND
Production/Manufacture Date: 04/08/2026
Production/Manufacture Method: Alcohol



Summary

Test	Date Tested	Result
Batch		Pass
Cannabinoids	04/10/2026	Complete
Microbials	04/13/2026	Pass

Cannabinoids by SOP-6

Complete

9.9748 mg/serving 99.7481 mg/container Total THC	ND ND Total CBD	10.4510 mg/serving 104.5104 mg/container Total Cannabinoids^(Q3)	NT Total Terpenes^(Q3)
---	--	---	---

Analyte	LOD mg/container	LOQ mg/container	Result mg/container	Result mg/g	Q
THCa		3.1116	ND	ND	
Δ9-THC		3.1116	99.7482	1.9234	
Δ8-THC		3.1116	ND	ND	
THCV		3.1116	ND	ND	
CBDa		3.1116	ND	ND	
CBD		3.1116	ND	ND	
CBDVa		3.1116	ND	ND	
CBDV		3.1116	ND	ND	
CBN		3.1116	ND	ND	
CBGa		3.1116	ND	ND	
CBG		3.1116	4.7623	0.0918	
CBC		3.1116	<LOQ	<LOQ	
Total THC			99.7481	1.9234	
Total CBD			ND	ND	
Total			104.5104	2.0152	

Date Tested: 04/10/2026 07:00 am
10 servings per container.



Anthony Settanni

Anthony Settanni
Lab Director
04/14/2026

Confident LIMS
All Rights Reserved
coa.support@confidentlims.com
(866) 506-5866
www.confidentlims.com



ARIZONA DEPARTMENT OF HEALTH SERVICES' WARNING:

Marijuana use can be addictive and can impair an individual's ability to drive a motor vehicle or operate heavy machinery. Marijuana smoke contains carcinogens and can lead to an increased risk for cancer, tachycardia, hypertension, heart attack, and lung infection. Marijuana use may affect the health of a pregnant woman and the unborn child. Using marijuana during pregnancy could cause birth defects or other health issues to your unborn child;

KEEP OUT OF REACH OF CHILDREN.

The product associated with the COA has been tested by Apollo Labs using validated state certified testing methodologies as required by Arizona state law. Values reported herein relate only to the specific sample of product submitted by Client for testing. Apollo Labs makes no claims as to the efficacy, safety or other risks associated with any detected or non-detected levels of any compounds reported herein. This Certificate shall not be reproduced except in full, without the written approval of Apollo Labs.

Pure Gummy - Fruit Punch Indica 100mg

Sample ID: 2604APO1630.8162
Strain: House Indica Blend
Matrix: Ingestible
Type: Soft Chew
Source Batch #: JARSDIS-022626FG

Collected: 04/09/2026 10:30 am
Received: 04/09/2026
Completed: 04/14/2026
Batch #: CD53IND 5
Harvest Date: 01/15/2026

Client
Pure|Everest|RCH Wellness Center
Lic. # 00000069DCFG00710475

Lot #: CD53 IND
Production/Manufacture Date: 04/08/2026
Production/Manufacture Method: Alcohol

Microbials

Pass

Analyte	Limit	Result	Status	Q
Salmonella SPP by QPCR: SOP-15	Detected/Not Detected in 1g	ND	Pass	
Aspergillus Flavus Aspergillus Fumigatus or Aspergillus Niger by QPCR: SOP-14	Detected/Not Detected in 1g	NR	NT	
Aspergillus Terreus by QPCR: SOP-14	Detected/Not Detected in 1g	NR	NT	

Analyte	LOQ	Limit	Result	Status	Q
E. Coli by traditional plating: SOP-13	CFU/g 10.0	CFU/g 10.0	CFU/g < 10 CFU/g	Pass	

Date Tested: 04/13/2026 12:00 am

Mycotoxins by SOP-22

Not Tested

Analyte	LOD	LOQ	Limit	Units	Status	Q
---------	-----	-----	-------	-------	--------	---

Date Tested:

Heavy Metals by SOP-21

Not Tested

Analyte	LOD	LOQ	Limit	Units	Status	Q
---------	-----	-----	-------	-------	--------	---

Date Tested:



Anthony Settanni

Anthony Settanni
Lab Director
04/14/2026

Confident LIMS
All Rights Reserved
coa.support@confidentlims.com
(866) 506-5866
www.confidentlims.com



ARIZONA DEPARTMENT OF HEALTH SERVICES' WARNING:
Marijuana use can be addictive and can impair an individual's ability to drive a motor vehicle or operate heavy machinery. Marijuana smoke contains carcinogens and can lead to an increased risk for cancer, tachycardia, hypertension, heart attack, and lung infection. Marijuana use may affect the health of a pregnant woman and the unborn child. Using marijuana during pregnancy could cause birth defects or other health issues to your unborn child;
KEEP OUT OF REACH OF CHILDREN.
The product associated with the COA has been tested by Apollo Labs using validated state certified testing methodologies as required by Arizona state law. Values reported herein relate only to the specific sample of product submitted by Client for testing. Apollo Labs makes no claims as to the efficacy, safety or other risks associated with any detected or non-detected levels of any compounds reported herein. This Certificate shall not be reproduced except in full, without the written approval of Apollo Labs.

Pure Gummy - Fruit Punch Indica 100mg

Sample ID: 2604APO1630.8162
Strain: House Indica Blend
Matrix: Ingestible
Type: Soft Chew
Source Batch #: JARSDIS-022626FG

Collected: 04/09/2026 10:30 am
Received: 04/09/2026
Completed: 04/14/2026
Batch #: CD53IND 5
Harvest Date: 01/15/2026

Client
Pure|Everest|RCH Wellness Center
Lic. # 00000069DCFG00710475

Lot #: CD53 IND
Production/Manufacture Date: 04/08/2026
Production/Manufacture Method: Alcohol

Qualifiers Definitions

Qualifier Notation	Qualifier Description
D1	The limit of quantitation and the sample results were adjusted to reflect sample dilution
I1	The relative intensity of a characteristic ion in a sample analyte exceeded the acceptance criteria in subsection (L)(1) with respect to the reference spectra, indicating interference
L1	When testing for pesticides, fungicides, herbicides, growth regulators, heavy metals, or residual solvents, the percent recovery of a laboratory control sample is greater than the acceptance limits in subsection (K)(2)(c), but the sample's target analytes were not detected above the maximum allowable concentrations in Table 3.1 for the analytes in the sample
M1	The recovery from the matrix spike in subsection (K)(4) was: a. High, but the recovery from the laboratory control sample in subsection (K)(2) was within acceptance criteria
M2	The recovery from the matrix spike in subsection (K)(4) was: b. Low, but the recovery from the laboratory control sample in subsection (K)(2) was within acceptance criteria
M3	The recovery from the matrix spike in subsection (K)(4) was: c. Unusable because the analyte concentration was disproportionate to the spike level, but the recovery from the laboratory control sample in subsection (K)(2) was within acceptance criteria
R1	The relative percent difference for the laboratory control sample and duplicate exceeded the limit in subsection (K)(3), but the recovery in subsection (K)(2) was within acceptance criteria
V1	The recovery from continuing calibration verification standards exceeded the acceptance limits in subsection (J) (1)(b), but the sample's target analytes were not detected above the maximum allowable concentrations in Table 3.1 for the analytes in the sample
Q1	Sample integrity was not maintained - Q1
Q2	The sample is heterogeneous, and sample homogeneity could not be readily achieved using routine laboratory practices - Used to denote that the sample as-received could not be fully pre-homogenized in packaging prior to microbiology analysis
Q3	Testing result is for informational purposes only and cannot be used to satisfy dispensary testing requirements in R9-17-317.01(A) or labeling requirements in R9-17-317

Notes and Addenda:



Bryant Kearl
Chief Scientific Officer
04/14/2026

Confident LIMS
All Rights Reserved
coa.support@confidentlims.com
(866) 506-5866
www.confidentlims.com



ARIZONA DEPARTMENT OF HEALTH SERVICES' WARNING:
Marijuana use can be addictive and can impair an individual's ability to drive a motor vehicle or operate heavy machinery. Marijuana smoke contains carcinogens and can lead to an increased risk for cancer, tachycardia, hypertension, heart attack, and lung infection. Marijuana use may affect the health of a pregnant woman and the unborn child. Using marijuana during pregnancy could cause birth defects or other health issues to your unborn child;
KEEP OUT OF REACH OF CHILDREN.
The product associated with the COA has been tested by Apollo Labs using validated state certified testing methodologies as required by Arizona state law. Values reported herein relate only to the specific sample of product submitted by Client for testing. Apollo Labs makes no claims as to the efficacy, safety or other risks associated with any detected or non-detected levels of any compounds reported herein. This Certificate shall not be reproduced except in full, without the written approval of Apollo Labs.

Pure Gummy - Fruit Punch Indica 100mg

Sample ID: 2604APO1630.8162

Strain: House Indica Blend

Matrix: Ingestible

Type: Soft Chew

Source Batch #: JARSDIS-022626FG

Collected: 04/09/2026 10:30 am

Received: 04/09/2026

Completed: 04/14/2026

Batch #: CD53IND 5

Harvest Date: 01/15/2026

Client

Pure|Everest|RCH Wellness Center

Lic. # 00000069DCFG00710475

Lot #: CD53 IND

Production/Manufacture Date: 04/08/2026

Production/Manufacture Method: Alcohol

Customer Supplied Information:



Bryant Kearl
Chief Scientific Officer
04/14/2026

Confident LIMS
All Rights Reserved
coa.support@confidentlims.com
(866) 506-5866
www.confidentlims.com



ARIZONA DEPARTMENT OF HEALTH SERVICES' WARNING:

Marijuana use can be addictive and can impair an individual's ability to drive a motor vehicle or operate heavy machinery. Marijuana smoke contains carcinogens and can lead to an increased risk for cancer, tachycardia, hypertension, heart attack, and lung infection. Marijuana use may affect the health of a pregnant woman and the unborn child. Using marijuana during pregnancy could cause birth defects or other health issues to your unborn child;

KEEP OUT OF REACH OF CHILDREN.

The product associated with the COA has been tested by Apollo Labs using validated state certified testing methodologies as required by Arizona state law. Values reported herein relate only to the specific sample of product submitted by Client for testing. Apollo Labs makes no claims as to the efficacy, safety or other risks associated with any detected or non-detected levels of any compounds reported herein. This Certificate shall not be reproduced except in full, without the written approval of Apollo Labs.

Pure Gummy - Fruit Punch Indica 100mg

Sample ID: 2604APO1630.8162

Strain: House Indica Blend

Matrix: Ingestible

Type: Soft Chew

Source Batch #: JARSDIS-022626FG

Collected: 04/09/2026 10:30 am

Received: 04/09/2026

Completed: 04/14/2026

Batch #: CD53IND 5

Harvest Date: 01/15/2026

Client

Pure|Everest|RCH Wellness Center

Lic. # 00000069DCFG00710475

Lot #: CD53 IND

Production/Manufacture Date: 04/08/2026

Production/Manufacture Method: Alcohol

Intended Point of Sale:

- 00000139ESDD30084191 101010 Management LLC
- 00000070ESC078837103 203 Organix, Llc
- 00000036ESXU42814428 4245 Investments Llc
- 00000128ESJI00619914 46 Wellness Llc
- 0000154ESTQI31348041 480 License Holdings, LLC
- 00000116ESSM79524188 Abaca Inc.
- 00000052ESLX15969554 Abedon Saiz Llc
- 00000027ESMP88938972 Absolute Health Care Inc
- 00000006ESWX56565424 Ad, Llc
- 00000142ESIL74759395 AGI Management LLC
- 00000033ESLY55591549 All Greens Inc
- 00000131ESYX97720376 All Rebel Rockers Inc
- 00000133ESGJ79432018 Apache County Dispensary LLC
- 00000042ESJB38310180 Arizona Cannabis Society Inc
- 00000067ESBS89254298 Arizona Golden Leaf Wellness, Llc
- 00000096ESWI60030184 Arizona Natural Pain Solutions I
- 00000030ESDG72791381 Arizona Natures Wellness
- 00000095ESIP13817359 Arizona Organix
- 0000170ESTVQ68678199 Arizona Tree Equity 2
- 00000044ESZW01555573 Arizona Wellness Collective 3, Inc
- 00000054ESDU93884651 AZCL1
- 00000076ESON21559195 Az Compassionate Care Inc
- 0000148ESTMY68096274 AZ Flower Power LLC
- 00000040ESDX57445071 AZGM 3, LLC
- 0000150ESTPZ83854528 Blue Palo Verde 1, LLC
- 00000022ESMC44584355 Border Health, Inc
- 00000102ESWC76772229 Broken Arrow Herbal Center Inc
- 00000028ESVU53788832 Buds & Roses, Inc
- 00000003ESPF54627423 Byers Dispensary
- 00000144ESQK21738687 Cactus Bloom Facilities Management LLC
- 00000104ESDH57805022 Cannabis Research Group Inc
- 00000132ESFR75101840 Cardinal Square, Inc
- 00000025ESOX62486193 Catalina Hills Botanical Care Inc
- 00000106ESEU57773093 Cjk Inc
- 00000091ESH96689917 Compassionate Care Of AZ, Inc.
- 00000127ESET80222360 Copper State Herbal Center Inc
- 00000012ESIS11195422 CSI Solutions, Inc.
- 0000155ESTWD37312465 Curious Cultivators I LLC
- 0000153ESTXW47689762 Desert Boyz
- 00000038ESP59181329 Desert Medical Campus Inc
- 00000024DCTZ00479209 Desert Medical Campus Inc
- 00000077ESTT45790153 Desertview Wellness & Healing Solutions, LLC
- 00000026ESRZ88769978 Devine Desert Healing Inc
- 00000078ESQG10647381 Dreem Green Inc
- 00000073DCSV00210732 Dreem Green Inc



04/14/2026

Confident LIMS
All Rights Reserved
coa.support@confidentlims.com
(866) 506-5866
www.confidentlims.com



ARIZONA DEPARTMENT OF HEALTH SERVICES' WARNING:
Marijuana use can be addictive and can impair an individual's ability to drive a motor vehicle or operate heavy machinery. Marijuana smoke contains carcinogens and can lead to an increased risk for cancer, tachycardia, hypertension, heart attack, and lung infection. Marijuana use may affect the health of a pregnant woman and the unborn child. Using marijuana during pregnancy could cause birth defects or other health issues to your unborn child;
KEEP OUT OF REACH OF CHILDREN.
The product associated with the COA has been tested by Apollo Labs using validated state certified testing methodologies as required by Arizona state law. Values reported herein relate only to the specific sample of product submitted by Client for testing. Apollo Labs makes no claims as to the efficacy, safety or other risks associated with any detected or non-detected levels of any compounds reported herein. This Certificate shall not be reproduced except in full, without the written approval of Apollo Labs.

Pure Gummy - Fruit Punch Indica 100mg

Sample ID: 2604APO1630.8162

Strain: House Indica Blend

Matrix: Ingestible

Type: Soft Chew

Source Batch #: JARSDIS-022626FG

Collected: 04/09/2026 10:30 am

Received: 04/09/2026

Completed: 04/14/2026

Batch #: CD53IND 5

Harvest Date: 01/15/2026

Client

Pure|Everest|RCH Wellness Center
Lic. # 00000069DCFG00710475

Lot #: CD53 IND

Production/Manufacture Date: 04/08/2026
Production/Manufacture Method: Alcohol

0000146ESTKTO1674214 DYNAMIC TRIO HOLDINGS LLC
00000112ESWR37460976 Earths Healing Inc
00000019ESXY11403163 East Valley Patient Wellness Group Inc
00000068ESZM96727661 Eba Holdings Inc.
00000141ESYC13235553 FJM Group LLC
00000126ESDQ50929013 Forever 46 Llc
00000135ESGE19332725 Formula 420 Cannabis, LLC
00000064ESAK09838873 Fort Consulting, Llc
00000016ESBY46918805 Fort Mountain Consulting, Llc
00000062ESGQ60020478 Fwa Inc
00000034ESEZ92106085 G.T.L. Llc
00000137ESPF58509627 Gila Dreams X, LLC
00000108ESND56774062 Globe Pharmacy Inc
00000082ESUB29429633 Green Desert Patient Center Of Peoria
00000103ESEK38100955 Green Hills Patient Center Inc
0000157ESTHZ07905975 Green Lightning, LLC
00000113ESLZ23317951 Greenmed, Inc
00000017DCEX00412883 Greenmed, Inc
00000094ESMX02282810 Green Medicine
00000061ESIG65334270 Greens Goddess Products, Inc
00000081ESLT56066782 Green Sky Patient Center Of Scottsdale
0000160ESTDY36165846 Grunge Free LLC
00000020ESEN67630727 Healing Healthcare 3 Inc
00000118ESDH66162163 Health For Life Inc
00000032ESPT83532730 Herbal Wellness Center Inc
00000007ESWD35270682 High Desert Healing Llc
00000014ESNA15249640 High Desert Healing Llc
0000151ESTVN87881223 Higher than High I LLC
00000087ESWR93327597 High Mountain Health, Llc
00000015ESEM68131310 Holistic Patient Wellness Group
00000045ESYU34105986 Jamestown Center
00000046ESTW28902560 Jamestown Center
0000158ESTLH17620655 Joint Junkies I LLC
0000147ESTXX54706468 Juicy Joint I LLC
00000048ESNO41782628 Kannaboost Technology Inc
00000029ESAA16670843 K Group Partners Llc
00000088ESUZ76069650 Kind Meds Inc
00000005ESIN89499585 Kwerles Inc
00000136ESTJ56415147 Lawrence Health Services LLC
00000079ESTS64678211 Legacy & Co., Inc.
00000006DCDX00478035 Legacy & Co., Inc.
0000156ESTDP70697204 Life Changers Investments LLC
00000101ESZO30906924 MT Retail Facility 1, LLC
0000164ESTEB22806734 MCCSE214, LLC
0000169ESTMB88870542 MCCSE240, LLC
0000149ESTUL49249395 MCCSE29, LLC



04/14/2026

Confident LIMS
All Rights Reserved
coa.support@confidentlims.com
(866) 506-5866
www.confidentlims.com



ARIZONA DEPARTMENT OF HEALTH SERVICES' WARNING:

Marijuana use can be addictive and can impair an individual's ability to drive a motor vehicle or operate heavy machinery. Marijuana smoke contains carcinogens and can lead to an increased risk for cancer, tachycardia, hypertension, heart attack, and lung infection. Marijuana use may affect the health of a pregnant woman and the unborn child. Using marijuana during pregnancy could cause birth defects or other health issues to your unborn child;

KEEP OUT OF REACH OF CHILDREN.

The product associated with the COA has been tested by Apollo Labs using validated state certified testing methodologies as required by Arizona state law. Values reported herein relate only to the specific sample of product submitted by Client for testing. Apollo Labs makes no claims as to the efficacy, safety or other risks associated with any detected or non-detected levels of any compounds reported herein. This Certificate shall not be reproduced except in full, without the written approval of Apollo Labs.

Pure Gummy - Fruit Punch Indica 100mg

Sample ID: 2604APO1630.8162

Strain: House Indica Blend

Matrix: Ingestible

Type: Soft Chew

Source Batch #: JARSDIS-022626FG

Collected: 04/09/2026 10:30 am

Received: 04/09/2026

Completed: 04/14/2026

Batch #: CD53IND 5

Harvest Date: 01/15/2026

Client

Pure|Everest|RCH Wellness Center

Lic. # 00000069DCFG00710475

Lot #: CD53 IND

Production/Manufacture Date: 04/08/2026

Production/Manufacture Method: Alcohol

0000165ESTJX05511145 MCCSE82, LLC
0000167ESTML86118201 MCD-SE Venture 25, LLC
0000162ESTOS80671885 MCD-SE Venture 26, LLC
00000010ESIR42914838 Medical Pain Relief Inc
00000039ESEZ33667642 Medmar Tanque Verde Llc
00000143ESKB17654619 MK Associates LLC
00000100ESEC12878172 Mmj Apothecary
00000098ESAA47054477 Mohave Cannabis Club 1, LLC
0000002DCJK00811479 Mohave Cannabis Club 1, LLC
00000119ESKK32735375 Mohave Cannabis Club 2, LLC
00000111DCC100384281 Mohave Cannabis Club 2, LLC
00000122ESRN95872973 Mohave Cannabis Club 3, LLC
00000133DCEJ00283862 Mohave Cannabis Club 3, LLC
00000107ESVJ79465811 Mohave Cannabis Club 4, LLC
00000123DCYU00460808 Mohave Cannabis Club 4, LLC
00000017ESM132133238 Mohave Valley Consulting, Llc
00000058ESFA63267513 Natural Herbal Remedies Inc
00000073ESED95493026 Natural Relief Clinic Inc
00000066ESUJ44186931 Natural Relief Clinic Inc
00000125ESMC92036121 Natural Remedy Patient Center
00000041ESLU31226658 Natures Healing Center Inc
00000031ESCS44452076 Natures Healing Center Inc
00000075ESJK64208740 Natures Wonder Inc
00000056ESPE92908314 Nature Med Inc
00000037ESIX56363099 Non Profit Patient Center Inc
00000051ESYP04501588 Ocotillo Vista, Inc.
00000065ESNW69665422 Organica Patient Group Inc
0000018ESKD27426528 Pahana, Inc.
00000086ESQZ01367420 Patient Alternative Relief Center, LLC
00000004 ESAN63639048 Patient Care Center 301, Inc.
0000141DRCDP24213459 Payson Dreams LLC
00000105ESDR54985961 Perpetual Healthcare, LLC
00000047ESRJ75098505 Phoenix Relief Center Inc
00000049ESUK39624376 Phytotherapeutics Of Tucson
00000059ESZW76539792 Pinal County Wellness Center
00000138ESOA91816349 Pipers Shop LLC
0000159ESTFT57497963 Pleasant Plants I LLC
00000109ESVM44878444 Ponderosa Botanical Care Inc
00000050ESTO08528992 Pp Wellness Center
00000130ESFL12611544 Purplemed Inc
00000124ESOSO2903622 Rainbow Collective Inc
00000080ESNPO0364439 Rch Wellness Center
00000035ESBO39198288 Rjk Ventures, Inc.
00000071ESFP14031510 Salubrious Wellness Clinic Inc
00000057ESJG92466754 Sea Of Green Llc
00000134ESWD58732580 Serenity Smoke, LLC



04/14/2026

Confident LIMS
All Rights Reserved
coa.support@confidentlims.com
(866) 506-5866
www.confidentlims.com



ARIZONA DEPARTMENT OF HEALTH SERVICES' WARNING:
Marijuana use can be addictive and can impair an individual's ability to drive a motor vehicle or operate heavy machinery. Marijuana smoke contains carcinogens and can lead to an increased risk for cancer, tachycardia, hypertension, heart attack, and lung infection. Marijuana use may affect the health of a pregnant woman and the unborn child. Using marijuana during pregnancy could cause birth defects or other health issues to your unborn child;
KEEP OUT OF REACH OF CHILDREN.
The product associated with the COA has been tested by Apollo Labs using validated state certified testing methodologies as required by Arizona state law. Values reported herein relate only to the specific sample of product submitted by Client for testing. Apollo Labs makes no claims as to the efficacy, safety or other risks associated with any detected or non-detected levels of any compounds reported herein. This Certificate shall not be reproduced except in full, without the written approval of Apollo Labs.

Pure Gummy - Fruit Punch Indica 100mg

Sample ID: 2604APO1630.8162

Strain: House Indica Blend

Matrix: Ingestible

Type: Soft Chew

Source Batch #: JARSDIS-022626FG

Collected: 04/09/2026 10:30 am

Received: 04/09/2026

Completed: 04/14/2026

Batch #: CD53IND 5

Harvest Date: 01/15/2026

Client

Pure|Everest|RCH Wellness Center
Lic. # 00000069DCFG00710475

Lot #: CD53 IND

Production/Manufacture Date: 04/08/2026

Production/Manufacture Method: Alcohol

00000093ESRF39774783 S Flower N Phoenix, Inc.
0000166ESTNU15027116 S Flower SE 1, Inc
0000163ESTSO81819209 S Flower SE 2, Inc.
0000171ESTSC03605413 S Flower SE 3 Inc.
0000152ESTNJ52349435 S Flower SE 4, Inc.
00000019DCGM00234427 Sol Flower McClintock - Holistic Patient Wellness Group
00000028DCGV00174888 Sol Flower Shea - S Flower N Phoenix, Inc.
00000008DCJJ00257791 Sol Flower Scottsdale - CSI Solutions, Inc.
00000012ESN041782628 Sol Flower Scottsdale - CSI Solutions, Inc.
00000063DCTB00283389 Sol Flower Sun City - Easy Valley Patient Wellness Group Inc.
00000118DCKD00426097 Sol Flower University - Kannaboost Technology Inc.
00000048ESN041782628 Sol Flower University - Kannaboost Technology Inc.
00000055ESFL28376770 Sherri Dunn, Lic
0000172ESTFM12469613 Sherri Dunn, Lic
00000090ESFB63917979 Sixth Street Enterprises Inc
00000092ESKW00353670 Sixth Street Enterprises Inc
00000140ESDP54259308 Sonoran Flower LLC
00000117ESPN93487198 Soothing Ponderosa LLC
00000094DCTJ00667966 Soothing Ponderosa LLC
00000123ESYS35386603 Superior Organics
00000011ESVC04035599 Svaccha, Llc
00000009ESJA48286920 Svaccha, Llc
0000161ESTOJ23023764 Swallowtail 3, LLC
00000013ESH20255089 Sweet 5, Llc
00000089ESLW87335751 The Desert Valley Pharmacy Inc
00000008ESJT20615662 The Giving Tree Wellness Center Of Mesa Inc
00000023ESLL63816994 The Giving Tree Wellness Center Of North Phoenix Inc.
00000120ESGW29293058 The Green Halo Lic
00000074ESMJ87013698 The Healing Center Farmacy Llc
00000115ESJB22990289 The Healing Center Wellness Center Llc
00000099ESVM28064808 The Health Center Of Cochise Inc
00000053ESYR15319850 The Kind Relief Inc
00000084ESFH12297246 The Medicine Room Llc
00000114ESQS66067289 Total Accountability Patient Care
00000110ESBL46708127 Total Accountability Systems I Inc
00000060ESTV86857950 Total Health & Wellness Inc
00000021ESQX24132908 Total Health & Wellness Inc
00000129ESRG43839179 Uncle Harry Corp
00000072ESRF58078256 Valley Healing Group Inc
00000085ESVF25061802 Valley Of The Sun Medical Dispensary, Inc.
00000043ESPE02331128 Vending Logistics Llc
00000063ESQI60809124 Verde Dispensary Inc
00000083ESGB09219996 White Mountain Health Center Inc
00000069ESPV40435704 Whoa Qc Inc



04/14/2026

Confident LIMS
All Rights Reserved
coa.support@confidentlims.com
(866) 506-5866
www.confidentlims.com



ARIZONA DEPARTMENT OF HEALTH SERVICES' WARNING:
Marijuana use can be addictive and can impair an individual's ability to drive a motor vehicle or operate heavy machinery. Marijuana smoke contains carcinogens and can lead to an increased risk for cancer, tachycardia, hypertension, heart attack, and lung infection. Marijuana use may affect the health of a pregnant woman and the unborn child. Using marijuana during pregnancy could cause birth defects or other health issues to your unborn child;
KEEP OUT OF REACH OF CHILDREN.
The product associated with the COA has been tested by Apollo Labs using validated state certified testing methodologies as required by Arizona state law. Values reported herein relate only to the specific sample of product submitted by Client for testing. Apollo Labs makes no claims as to the efficacy, safety or other risks associated with any detected or non-detected levels of any compounds reported herein. This Certificate shall not be reproduced except in full, without the written approval of Apollo Labs.

Pure Gummy - Fruit Punch Indica 100mg

Sample ID: 2604APO1630.8162

Strain: House Indica Blend

Matrix: Ingestible

Type: Soft Chew

Source Batch #: JARSDIS-022626FG

Collected: 04/09/2026 10:30 am

Received: 04/09/2026

Completed: 04/14/2026

Batch #: CD53IND 5

Harvest Date: 01/15/2026

Client

Pure|Everest|RCH Wellness Center

Lic. # 00000069DCFG00710475

Lot #: CD53 IND

Production/Manufacture Date: 04/08/2026

Production/Manufacture Method: Alcohol

00000097ESKC38985532 Wickenburg Alternative Medicine Llc
00000061DCMK00381513 Wickenburg Alternative Medicine Llc
0000168ESTBM41952754 Woodstock 1
00000121ESBM38825533 Yavapai Herbal Services, Inc
00000111ESTX14447382 Yavapai Herbal Services Inc
00000145ESNP12373673 Yuma County Dispensary LLC
00000024ESUV84524312 Zonacare

ARIZONA DEPARTMENT OF HEALTH SERVICES WARNING: Marijuana use can be addictive and can impair an individual's ability to drive a motor vehicle or operate heavy machinery. Marijuana smoke contains carcinogens and can lead to an increased risk for cancer, tachycardia, hypertension, heart attack, and lung infection. Marijuana use may affect the health of a pregnant woman and the unborn child. KEEP OUT OF REACH OF CHILDREN "Using marijuana during pregnancy could cause birth defects or other health issues to your unborn child.



04/14/2026

Confident LIMS
All Rights Reserved
coa.support@confidentlims.com
(866) 506-5866
www.confidentlims.com



ARIZONA DEPARTMENT OF HEALTH SERVICES' WARNING:

Marijuana use can be addictive and can impair an individual's ability to drive a motor vehicle or operate heavy machinery. Marijuana smoke contains carcinogens and can lead to an increased risk for cancer, tachycardia, hypertension, heart attack, and lung infection. Marijuana use may affect the health of a pregnant woman and the unborn child. Using marijuana during pregnancy could cause birth defects or other health issues to your unborn child;

KEEP OUT OF REACH OF CHILDREN.

The product associated with the COA has been tested by Apollo Labs using validated state certified testing methodologies as required by Arizona state law. Values reported herein relate only to the specific sample of product submitted by Client for testing. Apollo Labs makes no claims as to the efficacy, safety or other risks associated with any detected or non-detected levels of any compounds reported herein. This Certificate shall not be reproduced except in full, without the written approval of Apollo Labs.

CD53 IND

Sample ID: 2604APO1499.7500
Strain: House Indica Blend
Matrix: Concentrates & Extracts
Type: Distillate
Source Batch #: JARSDIS - 022626FG

Collected: 04/02/2026 12:44 pm
Received: 04/02/2026
Completed: 04/07/2026
Batch #: CD53 IND
Harvest Date: 01/15/2026

Client
Pure|Everest|RCH Wellness Center
Lic. # 00000069DCFG00710475

Lot #:
Production/Manufacture Date: 03/31/2026
Production/Manufacture Method: Alcohol

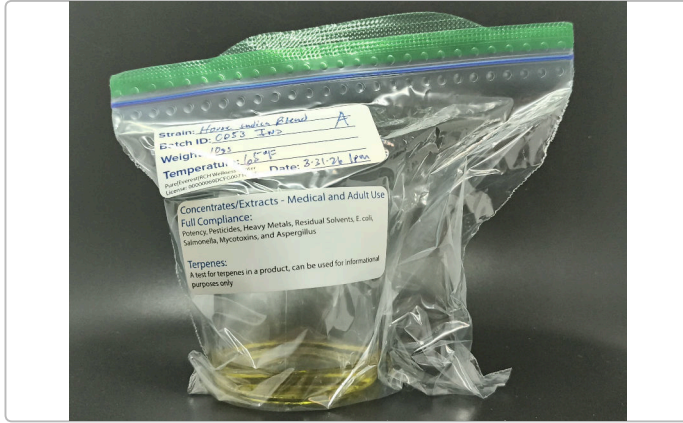

Summary

Test	Date Tested	Result
Batch		Pass
Cannabinoids	04/03/2026	Complete
Terpenes	04/06/2026	Complete
Residual Solvents	04/03/2026	Pass
Microbials	04/06/2026	Pass
Mycotoxins	04/03/2026	Pass
Pesticides	04/03/2026	Pass
Heavy Metals	04/02/2026	Pass

Cannabinoids by SOP-6

Complete

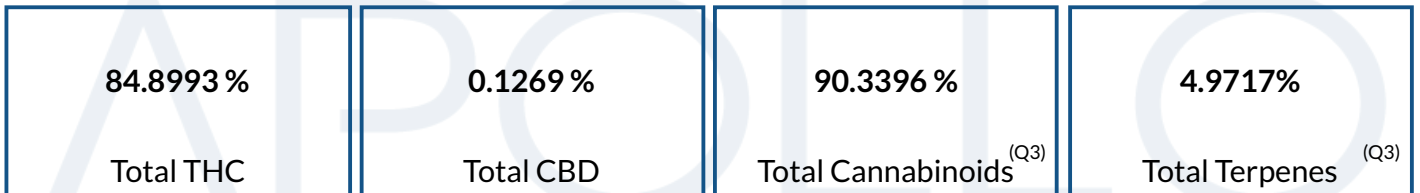

Analyte	LOD %	LOQ %	Result %	Result mg/g	Q
THCa		0.1000	ND	ND	
Δ9-THC		0.1000	84.8993	848.993	
Δ8-THC		0.1000	ND	ND	
THCV		0.1000	0.2045	2.045	
CBD		0.1000	0.1269	1.269	
CBDVa		0.1000	ND	ND	
CBDV		0.1000	ND	ND	
CBN		0.1000	0.3605	3.605	
CBGa		0.1000	ND	ND	
CBG		0.1000	4.0391	40.391	
CBC		0.1000	0.7093	7.093	
Total THC			84.8993	848.9934	
Total CBD			0.1269	1.2694	
Total			90.3396	903.3963	

Date Tested: 04/03/2026 07:00 am



Anthony Settanni
Anthony Settanni
Lab Director
04/07/2026

Confident LIMS
All Rights Reserved
coa.support@confidentlims.com
(866) 506-5866
www.confidentlims.com



ARIZONA DEPARTMENT OF HEALTH SERVICES' WARNING:

Marijuana use can be addictive and can impair an individual's ability to drive a motor vehicle or operate heavy machinery. Marijuana smoke contains carcinogens and can lead to an increased risk for cancer, tachycardia, hypertension, heart attack, and lung infection. Marijuana use may affect the health of a pregnant woman and the unborn child. Using marijuana during pregnancy could cause birth defects or other health issues to your unborn child;

KEEP OUT OF REACH OF CHILDREN.

The product associated with the COA has been tested by Apollo Labs using validated state certified testing methodologies as required by Arizona state law. Values reported herein relate only to the specific sample of product submitted by Client for testing. Apollo Labs makes no claims as to the efficacy, safety or other risks associated with any detected or non-detected levels of any compounds reported herein. This Certificate shall not be reproduced except in full, without the written approval of Apollo Labs.

CD53 IND

Sample ID: 2604APO1499.7500
Strain: House Indica Blend
Matrix: Concentrates & Extracts
Type: Distillate
Source Batch #: JARSDIS - 022626FG

Collected: 04/02/2026 12:44 pm
Received: 04/02/2026
Completed: 04/07/2026
Batch #: CD53 IND
Harvest Date: 01/15/2026

Client
Pure|Everest|RCH Wellness Center
Lic. # 0000069DCFG00710475

Lot #:
Production/Manufacture Date: 03/31/2026
Production/Manufacture Method: Alcohol

Pesticides by SOP-22

Pass

Analyte	LOQ	Limit	Result	Q	Status	Analyte	LOQ	Limit	Result	Q	Status
	PPM	PPM	PPM				PPM	PPM	PPM		
Abamectin	0.2500	0.5000	ND	L1	Pass	Hexythiazox	0.5000	1.0000	ND		Pass
Acephate	0.2000	0.4000	ND		Pass	Imazalil	0.1000	0.2000	ND		Pass
Acetamiprid	0.1000	0.2000	ND		Pass	Imidacloprid	0.2000	0.4000	ND		Pass
Aldicarb	0.2000	0.4000	ND		Pass	Kresoxim Methyl	0.2000	0.4000	ND		Pass
Azoxystrobin	0.1000	0.2000	ND		Pass	Malathion	0.1000	0.2000	ND		Pass
Bifenazate	0.1000	0.2000	ND		Pass	Metalaxyl	0.1000	0.2000	ND		Pass
Bifenthrin	0.1000	0.2000	ND		Pass	Methiocarb	0.1000	0.2000	ND		Pass
Boscalid	0.2000	0.4000	ND		Pass	Methomyl	0.2000	0.4000	ND		Pass
Carbaryl	0.1000	0.2000	ND		Pass	Myclobutanil	0.1000	0.2000	ND		Pass
Carbofuran	0.1000	0.2000	ND		Pass	Naled	0.2500	0.5000	ND		Pass
Chlorantraniliprole	0.1000	0.2000	ND		Pass	Oxamyl	0.5000	1.0000	ND		Pass
Chlorfenapyr	0.5000	1.0000	ND		Pass	Paclbutrazol	0.2000	0.4000	ND		Pass
Chlorpyrifos	0.1000	0.2000	ND		Pass	Permethrins	0.1000	0.2000	ND		Pass
Clofentezine	0.1000	0.2000	ND		Pass	Phosmet	0.1000	0.2000	ND		Pass
Cyfluthrin	0.5000	1.0000	ND		Pass	Piperonyl	1.0000	2.0000	ND		Pass
Cypermethrin	0.5000	1.0000	ND		Pass	Butoxide					
Daminozide	0.5000	1.0000	ND		Pass	Prallethrin	0.1000	0.2000	ND		Pass
Diazinon	0.1000	0.2000	ND		Pass	Propiconazole	0.2000	0.4000	ND		Pass
Dichlorvos	0.0500	0.1000	ND		Pass	Propoxur	0.1000	0.2000	ND		Pass
Dimethoate	0.1000	0.2000	ND		Pass	Pyrethrins	0.5000	1.0000	ND		Pass
Ethoprophos	0.1000	0.2000	ND		Pass	Pyridaben	0.1000	0.2000	ND		Pass
Etofenprox	0.2000	0.4000	ND		Pass	Spinosad	0.1000	0.2000	ND		Pass
Etoxazole	0.1000	0.2000	ND		Pass	Spiromesifen	0.1000	0.2000	ND		Pass
Fenoxycarb	0.1000	0.2000	ND		Pass	Spirotetramat	0.1000	0.2000	ND		Pass
Fenpyroximate	0.2000	0.4000	ND		Pass	Spiroxamine	0.2000	0.4000	ND		Pass
Fipronil	0.2000	0.4000	ND		Pass	Tebuconazole	0.2000	0.4000	ND		Pass
Flonicamid	0.5000	1.0000	ND		Pass	Thiacloprid	0.1000	0.2000	ND		Pass
Fludioxonil	0.2000	0.4000	ND		Pass	Thiamethoxam	0.1000	0.2000	ND		Pass
						Trifloxystrobin	0.1000	0.2000	ND		Pass

Date Tested: 04/03/2026 07:00 am



Anthony Settanni

Anthony Settanni
Lab Director
04/07/2026

Confident LIMS
All Rights Reserved
coa.support@confidentlims.com
(866) 506-5866
www.confidentlims.com



ARIZONA DEPARTMENT OF HEALTH SERVICES' WARNING:
Marijuana use can be addictive and can impair an individual's ability to drive a motor vehicle or operate heavy machinery. Marijuana smoke contains carcinogens and can lead to an increased risk for cancer, tachycardia, hypertension, heart attack, and lung infection. Marijuana use may affect the health of a pregnant woman and the unborn child. Using marijuana during pregnancy could cause birth defects or other health issues to your unborn child;
KEEP OUT OF REACH OF CHILDREN.
The product associated with the COA has been tested by Apollo Labs using validated state certified testing methodologies as required by Arizona state law. Values reported herein relate only to the specific sample of product submitted by Client for testing. Apollo Labs makes no claims as to the efficacy, safety or other risks associated with any detected or non-detected levels of any compounds reported herein. This Certificate shall not be reproduced except in full, without the written approval of Apollo Labs.

CD53 IND

Sample ID: 2604APO1499.7500
Strain: House Indica Blend
Matrix: Concentrates & Extracts
Type: Distillate
Source Batch #: JARSDIS - 022626FG

Collected: 04/02/2026 12:44 pm
Received: 04/02/2026
Completed: 04/07/2026
Batch #: CD53 IND
Harvest Date: 01/15/2026

Client
Pure|Everest|RCH Wellness Center
Lic. # 00000069DCFG00710475

Lot #:
Production/Manufacture Date: 03/31/2026
Production/Manufacture Method: Alcohol

Microbials

Pass

Analyte	Limit	Result	Status	Q
Salmonella SPP by QPCR: SOP-15	Detected/Not Detected in 1g	ND	Pass	
Aspergillus Flavus Aspergillus Fumigatus or Aspergillus Niger by QPCR: SOP-14	Detected/Not Detected in 1g	ND	Pass	
Aspergillus Terreus by QPCR: SOP-14	Detected/Not Detected in 1g	ND	Pass	

Analyte	LOQ	Limit	Result	Status	Q
E. Coli by traditional plating: SOP-13	CFU/g 10.0	CFU/g 100.0	CFU/g < 10 CFU/g	Pass	

Date Tested: 04/06/2026 12:00 am

Mycotoxins by SOP-22

Pass

Analyte	LOD	LOQ	Limit	Units	Status	Q
	µg/kg	µg/kg	µg/kg	µg/kg		
B1	5	10	20	ND	Pass	
B2	5	10	20	ND	Pass	
G1	5	10	20	ND	Pass	
G2	5	10	20	ND	Pass	
Total Aflatoxins	5	10	20	ND	Pass	
Ochratoxin A	5	10	20	ND	Pass	

Date Tested: 04/03/2026 07:00 am

Heavy Metals by SOP-21

Pass

Analyte	LOD	LOQ	Limit	Units	Status	Q
	PPM	PPM	PPM	PPM		
Arsenic	0.1000	0.1330	0.4000	ND	Pass	
Cadmium	0.1000	0.1330	0.4000	ND	Pass	
Lead	0.2500	0.3330	1.0000	ND	Pass	
Mercury	0.0500	0.0660	0.2000	ND	Pass	

Date Tested: 04/02/2026 07:00 am



Anthony Settanni

Anthony Settanni
Lab Director
04/07/2026

Confident LIMS
All Rights Reserved
coa.support@confidentlims.com
(866) 506-5866
www.confidentlims.com



ARIZONA DEPARTMENT OF HEALTH SERVICES' WARNING:

Marijuana use can be addictive and can impair an individual's ability to drive a motor vehicle or operate heavy machinery. Marijuana smoke contains carcinogens and can lead to an increased risk for cancer, tachycardia, hypertension, heart attack, and lung infection. Marijuana use may affect the health of a pregnant woman and the unborn child. Using marijuana during pregnancy could cause birth defects or other health issues to your unborn child;

KEEP OUT OF REACH OF CHILDREN.

The product associated with the COA has been tested by Apollo Labs using validated state certified testing methodologies as required by Arizona state law. Values reported herein relate only to the specific sample of product submitted by Client for testing. Apollo Labs makes no claims as to the efficacy, safety or other risks associated with any detected or non-detected levels of any compounds reported herein. This Certificate shall not be reproduced except in full, without the written approval of Apollo Labs.

CD53 IND

Sample ID: 2604APO1499.7500
Strain: House Indica Blend
Matrix: Concentrates & Extracts
Type: Distillate
Source Batch #: JARSDIS - 022626FG

Collected: 04/02/2026 12:44 pm
Received: 04/02/2026
Completed: 04/07/2026
Batch #: CD53 IND
Harvest Date: 01/15/2026

Client
Pure|Everest|RCH Wellness Center
Lic. # 00000069DCFG00710475

Lot #:
Production/Manufacture Date: 03/31/2026
Production/Manufacture Method: Alcohol

Residual Solvents by SOP-3

Analyte	LOQ	Limit	Result	Status	Q
	PPM	PPM	PPM		Pass
Acetone	381.0000	1000.0000	ND	Pass	
Acetonitrile	154.0000	410.0000	ND	Pass	
Benzene	1.0000	2.0000	ND	Pass	
Butanes	1914.0000	5000.0000	ND	Pass	
Chloroform	24.0000	60.0000	ND	Pass	
Dichloromethane	231.0000	600.0000	ND	Pass	
Ethanol	1910.0000	5000.0000	ND	Pass	
Ethyl-Acetate	1907.0000	5000.0000	ND	Pass	
Ethyl-Ether	1901.0000	5000.0000	ND	Pass	
n-Heptane	1892.0000	5000.0000	ND	Pass	
Hexanes	115.0000	290.0000	ND	Pass	
Isopropanol	1915.0000	5000.0000	ND	Pass	
Isopropyl-Acetate	1908.0000	5000.0000	ND	Pass	
Methanol	1141.0000	3000.0000	ND	Pass	
Pentane	1923.0000	5000.0000	ND	Pass	
Toluene	343.0000	890.0000	ND	Pass	
Xylenes + Ethyl Benzene	841.0000	2170.0000	ND	Pass	

Date Tested: 04/03/2026 07:00 am



Anthony Settanni

Anthony Settanni
Lab Director
04/07/2026

Confident LIMS
All Rights Reserved
coa.support@confidentlims.com
(866) 506-5866
www.confidentlims.com



ARIZONA DEPARTMENT OF HEALTH SERVICES' WARNING:

Marijuana use can be addictive and can impair an individual's ability to drive a motor vehicle or operate heavy machinery. Marijuana smoke contains carcinogens and can lead to an increased risk for cancer, tachycardia, hypertension, heart attack, and lung infection. Marijuana use may affect the health of a pregnant woman and the unborn child. Using marijuana during pregnancy could cause birth defects or other health issues to your unborn child;

KEEP OUT OF REACH OF CHILDREN.

The product associated with the COA has been tested by Apollo Labs using validated state certified testing methodologies as required by Arizona state law. Values reported herein relate only to the specific sample of product submitted by Client for testing. Apollo Labs makes no claims as to the efficacy, safety or other risks associated with any detected or non-detected levels of any compounds reported herein. This Certificate shall not be reproduced except in full, without the written approval of Apollo Labs.

CD53 IND

Sample ID: 2604APO1499.7500

Strain: House Indica Blend

Matrix: Concentrates & Extracts

Type: Distillate

Source Batch #: JARSDIS - 022626FG

Collected: 04/02/2026 12:44 pm

Received: 04/02/2026

Completed: 04/07/2026

Batch #: CD53 IND

Harvest Date: 01/15/2026

Client

Pure|Everest|RCH Wellness Center

Lic. # 0000069DCFG00710475

Lot #:

Production/Manufacture Date: 03/31/2026

Production/Manufacture Method: Alcohol

Terpenes

Analyte	LOQ	Result	Result	Q	Analyte	LOQ	Result	Result	Q
	%	%	mg/g			%	%	mg/g	
β-Myrcene	0.0010	1.6976	16.976	Q3	Eucalyptol	0.0010	ND	ND	Q3
D,L-Limonene	0.0010	1.0605	10.605	Q3	Fenchone	0.0010	ND	ND	Q3
α-Pinene	0.0010	0.6807	6.807	Q3	γ-Terpinene	0.0010	ND	ND	Q3
α-Humulene	0.0010	0.4809	4.809	Q3	Geraniol	0.0010	ND	ND	Q3
β-Pinene	0.0010	0.3898	3.898	Q3	Geranyl Acetate	0.0010	ND	ND	Q3
Linalool	0.0010	0.2596	2.596	Q3	Guaiol	0.0010	ND	ND	Q3
Endo-Fenchyl Alcohol	0.0010	0.1131	1.131	Q3	Isobornyl Acetate	0.0010	ND	ND	Q3
Caryophyllene Oxide	0.0010	0.1067	1.067	Q3	Isopulegol	0.0010	ND	ND	Q3
Isoborneol	0.0010	0.0641	0.641	Q3	m-Cymene	0.0010	ND	ND	Q3
α-Bisabolol	0.0010	0.0506	0.506	Q3	Menthol	0.0010	ND	ND	Q3
trans-Nerolidol	0.0010	0.0393	0.393	Q3	L-Menthone	0.0010	ND	ND	Q3
Camphene	0.0010	0.0289	0.289	Q3	Nerol	0.0010	ND	ND	Q3
3-Carene	0.0010	ND	ND	Q3	Nootkatone	0.0010	ND	ND	Q3
α-Cedrene	0.0010	ND	ND	Q3	o,p-Cymene	0.0010	ND	ND	Q3
α-Phellandrene	0.0010	ND	ND	Q3	Octyl Acetate	0.0010	ND	ND	Q3
α-Terpinene	0.0010	ND	ND	Q3	Piperitone	0.0010	ND	ND	Q3
α-Terpineol	0.0010	ND	ND	Q3	Pulegone	0.0010	ND	ND	Q3
α-Thujone	0.0010	ND	ND	Q3	Sabinene	0.0010	ND	ND	Q3
β-Caryophyllene	0.0010	ND	ND	Q3	Sabinene Hydrate	0.0010	ND	ND	Q3
D,L-Borneol	0.0010	ND	ND	Q3	Terpinen-4-ol	0.0010	ND	ND	Q3
Camphor	0.0010	ND	ND	Q3	Terpinolene	0.0010	ND	ND	Q3
Carvone	0.0010	ND	ND	Q3	Thymol	0.0010	ND	ND	Q3
Cedrol	0.0010	ND	ND	Q3	trans-Citral	0.0010	ND	ND	Q3
cis-Farnesol	0.0010	ND	ND	Q3	trans-beta-Ocimene	0.0010	ND	ND	Q3
cis-Nerolidol	0.0010	ND	ND	Q3	Valencene	0.0010	ND	ND	Q3
Citronellol	0.0010	ND	ND	Q3	Total		4.9717	49.717	

Primary Aromas



Date Tested: 04/06/2026 12:00 am
Terpenes analysis is not regulated by AZDHS.



Anthony Settanni

Anthony Settanni
Lab Director
04/07/2026

Confident LIMS
All Rights Reserved
coa.support@confidentlims.com
(866) 506-5866
www.confidentlims.com



ARIZONA DEPARTMENT OF HEALTH SERVICES' WARNING:

Marijuana use can be addictive and can impair an individual's ability to drive a motor vehicle or operate heavy machinery. Marijuana smoke contains carcinogens and can lead to an increased risk for cancer, tachycardia, hypertension, heart attack, and lung infection. Marijuana use may affect the health of a pregnant woman and the unborn child. Using marijuana during pregnancy could cause birth defects or other health issues to your unborn child;

KEEP OUT OF REACH OF CHILDREN.

The product associated with the COA has been tested by Apollo Labs using validated state certified testing methodologies as required by Arizona state law. Values reported herein relate only to the specific sample of product submitted by Client for testing. Apollo Labs makes no claims as to the efficacy, safety or other risks associated with any detected or non-detected levels of any compounds reported herein. This Certificate shall not be reproduced except in full, without the written approval of Apollo Labs.

CD53 IND

Sample ID: 2604APO1499.7500
Strain: House Indica Blend
Matrix: Concentrates & Extracts
Type: Distillate
Source Batch #: JARSDIS - 022626FG

Collected: 04/02/2026 12:44 pm
Received: 04/02/2026
Completed: 04/07/2026
Batch #: CD53 IND
Harvest Date: 01/15/2026

Client
Pure|Everest|RCH Wellness Center
Lic. # 00000069DCFG00710475

Lot #:
Production/Manufacture Date: 03/31/2026
Production/Manufacture Method: Alcohol

Qualifiers Definitions

Qualifier Notation	Qualifier Description
D1	The limit of quantitation and the sample results were adjusted to reflect sample dilution
I1	The relative intensity of a characteristic ion in a sample analyte exceeded the acceptance criteria in subsection (L)(1) with respect to the reference spectra, indicating interference
L1	When testing for pesticides, fungicides, herbicides, growth regulators, heavy metals, or residual solvents, the percent recovery of a laboratory control sample is greater than the acceptance limits in subsection (K)(2)(c), but the sample's target analytes were not detected above the maximum allowable concentrations in Table 3.1 for the analytes in the sample
M1	The recovery from the matrix spike in subsection (K)(4) was: a. High, but the recovery from the laboratory control sample in subsection (K)(2) was within acceptance criteria
M2	The recovery from the matrix spike in subsection (K)(4) was: b. Low, but the recovery from the laboratory control sample in subsection (K)(2) was within acceptance criteria
M3	The recovery from the matrix spike in subsection (K)(4) was: c. Unusable because the analyte concentration was disproportionate to the spike level, but the recovery from the laboratory control sample in subsection (K)(2) was within acceptance criteria
R1	The relative percent difference for the laboratory control sample and duplicate exceeded the limit in subsection (K)(3), but the recovery in subsection (K)(2) was within acceptance criteria
V1	The recovery from continuing calibration verification standards exceeded the acceptance limits in subsection (J)(1)(b), but the sample's target analytes were not detected above the maximum allowable concentrations in Table 3.1 for the analytes in the sample
Q1	Sample integrity was not maintained - Q1
Q2	The sample is heterogeneous, and sample homogeneity could not be readily achieved using routine laboratory practices - Used to denote that the sample as-received could not be fully pre-homogenized in packaging prior to microbiology analysis
Q3	Testing result is for informational purposes only and cannot be used to satisfy dispensary testing requirements in R9-17-317.01(A) or labeling requirements in R9-17-317

Notes and Addenda:



Bryant Kearl
Chief Scientific Officer
04/07/2026

Confident LIMS
All Rights Reserved
coa.support@confidentlims.com
(866) 506-5866
www.confidentlims.com



ARIZONA DEPARTMENT OF HEALTH SERVICES' WARNING:
Marijuana use can be addictive and can impair an individual's ability to drive a motor vehicle or operate heavy machinery. Marijuana smoke contains carcinogens and can lead to an increased risk for cancer, tachycardia, hypertension, heart attack, and lung infection. Marijuana use may affect the health of a pregnant woman and the unborn child. Using marijuana during pregnancy could cause birth defects or other health issues to your unborn child;
KEEP OUT OF REACH OF CHILDREN.
The product associated with the COA has been tested by Apollo Labs using validated state certified testing methodologies as required by Arizona state law. Values reported herein relate only to the specific sample of product submitted by Client for testing. Apollo Labs makes no claims as to the efficacy, safety or other risks associated with any detected or non-detected levels of any compounds reported herein. This Certificate shall not be reproduced except in full, without the written approval of Apollo Labs.

CD53 IND

Sample ID: 2604APO1499.7500
Strain: House Indica Blend
Matrix: Concentrates & Extracts
Type: Distillate
Source Batch #: JARSDIS - 022626FG

Collected: 04/02/2026 12:44 pm
Received: 04/02/2026
Completed: 04/07/2026
Batch #: CD53 IND
Harvest Date: 01/15/2026

Client
Pure|Everest|RCH Wellness Center
Lic. # 00000069DCFG00710475

Lot #:
Production/Manufacture Date: 03/31/2026
Production/Manufacture Method: Alcohol

Customer Supplied Information:

Extraction Method: Alcohol
Harvest Date: 1/15/26
Manufacture Date: 3/31/26

**THC OIL INFORMATION BEFORE FORMULATION
JARS CANNABIS**

Dreem Green Inc. - 00000078ESQG10647381
Batch #: JARSDIS - 022626FG
Extraction Method: Alcohol
Dreem Green Inc. - 00000078ESQG10647381
Form: Distillate
Cultivated by: Health Center of Cochise MEL #00000099ESVM28064808
Trim Used:
Production Batch: Appalachia OG.B21A.2.2026. Strain: Appalachia OG Harvest Date: 1/7/2026
Production Batch: Bangers and Mac 1.B16A.1.2026. Strain: Bangers and Mac 1, Harvest Date 12/31/2025
Production Batch: Black Magic.B17A.1.2026. Strain: Black Magic, Harvest Date: 12/31/2025
Production Batch: Blue Dream.B14A.1.2026. Strain: Blue Dream, Harvest Date: 12/29/2025
Production Batch: Blue Dream.B1B.3.2026. Strain: Blue Dream, Harvest Date: 1/13/2026
Production Batch: Candy Coast.B14A.1.2026. Strain: Candy Coast, Harvest Date: 12/30/2025
Production Batch: Cheesy Bands.B1B2B.2.2026. Strain: Cheesy Bands, Harvest Date: 1/8/2026
Production Batch: Chem OG.B17A.2.2026. Strain:
Chem OG, Harvest Date: 1/15/2026
Production Batch: Chemistry 24.B16A.1.2026. Strain: Chemistry 24, Harvest Date: 12/31/2025
Production Batch: Chemistry 24.B19A.2.2026. Strain: Chemistry 24, Harvest Date: 1/6/2026

THC Oil Formulated by: RCH Wellness Center License# 00000069DCFG00710475

Edibles Manufactured and Prepared for Sale by: RCH Wellness Center License# 00000069DCFG00710475



Bryant Kearl
Chief Scientific Officer
04/07/2026

Confident LIMS
All Rights Reserved
coa.support@confidentlims.com
(866) 506-5866
www.confidentlims.com



ARIZONA DEPARTMENT OF HEALTH SERVICES' WARNING:

Marijuana use can be addictive and can impair an individual's ability to drive a motor vehicle or operate heavy machinery. Marijuana smoke contains carcinogens and can lead to an increased risk for cancer, tachycardia, hypertension, heart attack, and lung infection. Marijuana use may affect the health of a pregnant woman and the unborn child. Using marijuana during pregnancy could cause birth defects or other health issues to your unborn child;
KEEP OUT OF REACH OF CHILDREN.
The product associated with the COA has been tested by Apollo Labs using validated state certified testing methodologies as required by Arizona state law. Values reported herein relate only to the specific sample of product submitted by Client for testing. Apollo Labs makes no claims as to the efficacy, safety or other risks associated with any detected or non-detected levels of any compounds reported herein. This Certificate shall not be reproduced except in full, without the written approval of Apollo Labs.

CD53 IND

Sample ID: 2604APO1499.7500
Strain: House Indica Blend
Matrix: Concentrates & Extracts
Type: Distillate
Source Batch #: JARSDIS - 022626FG

Collected: 04/02/2026 12:44 pm
Received: 04/02/2026
Completed: 04/07/2026
Batch #: CD53 IND
Harvest Date: 01/15/2026

Client
Pure|Everest|RCH Wellness Center
Lic. # 00000069DCFG00710475

Lot #:
Production/Manufacture Date: 03/31/2026
Production/Manufacture Method: Alcohol

Intended Point of Sale:
00000139ESDD30084191 101010 Management LLC
00000070ESC078837103 203 Organix, Llc
00000036ESXU42814428 4245 Investments Llc
00000128ESJI00619914 46 Wellness Llc
0000154ESTQI31348041 480 License Holdings, LLC
00000116ESSM79524188 Abaca Inc.
00000052ESLX15969554 Abedon Saiz Llc
00000027ESMP88938972 Absolute Health Care Inc
00000006ESWX56565424 Ad, Llc
00000142ESIL74759395 AGI Management LLC
00000033ESLY55591549 All Greens Inc
00000131ESYX97720376 All Rebel Rockers Inc
00000133ESGJ79432018 Apache County Dispensary LLC
00000042ESJB38310180 Arizona Cannabis Society Inc
00000067ESBS89254298 Arizona Golden Leaf Wellness, Llc
00000096ESWI60030184 Arizona Natural Pain Solutions I
00000030ESDG72791381 Arizona Natures Wellness
00000095ESIP13817359 Arizona Organix
0000170ESTVQ68678199 Arizona Tree Equity 2
00000044ESZW01555573 Arizona Wellness Collective 3, Inc
00000054ESDU93884651 AZCL1
00000076ESON21559195 Az Compassionate Care Inc
0000148ESTMY68096274 AZ Flower Power LLC
00000040ESDX57445071 AZGM 3, LLC
0000150ESTPZ83854528 Blue Palo Verde 1, LLC
00000022ESMC44584355 Border Health, Inc
00000102ESWC76772229 Broken Arrow Herbal Center Inc
00000028ESVU53788832 Buds & Roses, Inc
00000003ESPF54627423 Byers Dispensary
00000144ESQK21738687 Cactus Bloom Facilities Management LLC
00000104ESDH57805022 Cannabis Research Group Inc
00000132ESFR75101840 Cardinal Square, Inc
00000025ESOX62486193 Catalina Hills Botanical Care Inc
00000106ESEU57773093 Cjk Inc
00000091ESH96689917 Compassionate Care Of AZ, Inc.
00000127ESET80222360 Copper State Herbal Center Inc
00000012ESIS11195422 CSI Solutions, Inc.
0000155ESTWD37312465 Curious Cultivators I LLC
0000153ESTXW47689762 Desert Boyz
00000038ESPN59181329 Desert Medical Campus Inc
00000024DCTZ00479209 Desert Medical Campus Inc
00000077ESTT45790153 Desertview Wellness & Healing Solutions, LLC
00000026ESRZ88769978 Devine Desert Healing Inc
00000078ESQG10647381 Dreem Green Inc
00000073DCSV00210732 Dreem Green Inc



Confident LIMS
All Rights Reserved
coa.support@confidentlims.com
(866) 506-5866
www.confidentlims.com



04/07/2026

ARIZONA DEPARTMENT OF HEALTH SERVICES' WARNING:
Marijuana use can be addictive and can impair an individual's ability to drive a motor vehicle or operate heavy machinery. Marijuana smoke contains carcinogens and can lead to an increased risk for cancer, tachycardia, hypertension, heart attack, and lung infection. Marijuana use may affect the health of a pregnant woman and the unborn child. Using marijuana during pregnancy could cause birth defects or other health issues to your unborn child;
KEEP OUT OF REACH OF CHILDREN.
The product associated with the COA has been tested by Apollo Labs using validated state certified testing methodologies as required by Arizona state law. Values reported herein relate only to the specific sample of product submitted by Client for testing. Apollo Labs makes no claims as to the efficacy, safety or other risks associated with any detected or non-detected levels of any compounds reported herein. This Certificate shall not be reproduced except in full, without the written approval of Apollo Labs.

CD53 IND

Sample ID: 2604APO1499.7500
Strain: House Indica Blend
Matrix: Concentrates & Extracts
Type: Distillate
Source Batch #: JARSDIS - 022626FG

Collected: 04/02/2026 12:44 pm
Received: 04/02/2026
Completed: 04/07/2026
Batch #: CD53 IND
Harvest Date: 01/15/2026

Client
Pure|Everest|RCH Wellness Center
Lic. # 00000069DCFG00710475

Lot #:
Production/Manufacture Date: 03/31/2026
Production/Manufacture Method: Alcohol

0000146ESTKTO1674214 DYNAMIC TRIO HOLDINGS LLC
00000112ESWR37460976 Earths Healing Inc
00000019ESXY11403163 East Valley Patient Wellness Group Inc
00000068ESZM96727661 Eba Holdings Inc.
00000141ESYC13235553 FJM Group LLC
00000126ESDQ50929013 Forever 46 Llc
00000135ESGE19332725 Formula 420 Cannabis, LLC
00000064ESAK09838873 Fort Consulting, Llc
00000016ESBY46918805 Fort Mountain Consulting, Llc
00000062ESGQ60020478 Fwa Inc
00000034ESEZ92106085 G.T.L. Llc
00000137ESPF58509627 Gila Dreams X, LLC
00000108ESND56774062 Globe Pharmacy Inc
00000082ESUB29429633 Green Desert Patient Center Of Peoria
00000103ESEK38100955 Green Hills Patient Center Inc
0000157ESTHZ07905975 Green Lightning, LLC
00000113ESLZ23317951 Greenmed, Inc
00000017DCEX00412883 Greenmed, Inc
00000094ESMX02282810 Green Medicine
00000061ESIG65334270 Greens Goddess Products, Inc
00000081ESLT56066782 Green Sky Patient Center Of Scottsdale
0000160ESTDY36165846 Grunge Free LLC
00000020ESEN67630727 Healing Healthcare 3 Inc
00000118ESDH66162163 Health For Life Inc
00000032ESPT83532730 Herbal Wellness Center Inc
00000007ESWD35270682 High Desert Healing Llc
00000014ESNA15249640 High Desert Healing Llc
0000151ESTVN87881223 Higher than High I LLC
00000087ESWR93327597 High Mountain Health, Llc
00000015ESEM68131310 Holistic Patient Wellness Group
00000045ESYU34105986 Jamestown Center
00000046ESTW28902560 Jamestown Center
0000158ESTLH17620655 Joint Junkies I LLC
0000147ESTXX54706468 Juicy Joint I LLC
00000048ESNO41782628 Kannaboost Technology Inc
00000029ESAA16670843 K Group Partners Llc
00000088ESUZ76069650 Kind Meds Inc
00000005ESIN89499585 Kwerles Inc
00000136ESTJ56415147 Lawrence Health Services LLC
00000079ESTS64678211 Legacy & Co., Inc.
00000006DCDX00478035 Legacy & Co., Inc.
0000156ESTDP70697204 Life Changers Investments LLC
00000101ESZO30906924 MT Retail Facility 1, LLC
0000164ESTEB22806734 MCCSE214, LLC
0000169ESTMB88870542 MCCSE240, LLC
0000149ESTUL49249395 MCCSE29, LLC



04/07/2026

Confident LIMS
All Rights Reserved
coa.support@confidentlims.com
(866) 506-5866
www.confidentlims.com



ARIZONA DEPARTMENT OF HEALTH SERVICES' WARNING:
Marijuana use can be addictive and can impair an individual's ability to drive a motor vehicle or operate heavy machinery. Marijuana smoke contains carcinogens and can lead to an increased risk for cancer, tachycardia, hypertension, heart attack, and lung infection. Marijuana use may affect the health of a pregnant woman and the unborn child. Using marijuana during pregnancy could cause birth defects or other health issues to your unborn child;
KEEP OUT OF REACH OF CHILDREN.
The product associated with the COA has been tested by Apollo Labs using validated state certified testing methodologies as required by Arizona state law. Values reported herein relate only to the specific sample of product submitted by Client for testing. Apollo Labs makes no claims as to the efficacy, safety or other risks associated with any detected or non-detected levels of any compounds reported herein. This Certificate shall not be reproduced except in full, without the written approval of Apollo Labs.

CD53 IND

Sample ID: 2604APO1499.7500
Strain: House Indica Blend
Matrix: Concentrates & Extracts
Type: Distillate
Source Batch #: JARSDIS - 022626FG

Collected: 04/02/2026 12:44 pm
Received: 04/02/2026
Completed: 04/07/2026
Batch #: CD53 IND
Harvest Date: 01/15/2026

Client
Pure|Everest|RCH Wellness Center
Lic. # 00000069DCFG00710475

Lot #:
Production/Manufacture Date: 03/31/2026
Production/Manufacture Method: Alcohol

0000165ESTJX05511145 MCCSE82, LLC
0000167ESTML86118201 MCD-SE Venture 25, LLC
0000162ESTOS80671885 MCD-SE Venture 26, LLC
00000010ESIR42914838 Medical Pain Relief Inc
00000039ESEZ33667642 Medmar Tanque Verde Llc
00000143ESKB17654619 MK Associates LLC
00000100ESEC12878172 Mmj Apothecary
00000098ESAA47054477 Mohave Cannabis Club 1, LLC
0000002DCJK00811479 Mohave Cannabis Club 1, LLC
00000119ESKK32735375 Mohave Cannabis Club 2, LLC
00000111DCC100384281 Mohave Cannabis Club 2, LLC
00000122ESRN95872973 Mohave Cannabis Club 3, LLC
00000133DCEJ00283862 Mohave Cannabis Club 3, LLC
00000107ESVJ79465811 Mohave Cannabis Club 4, LLC
00000123DCYU00460808 Mohave Cannabis Club 4, LLC
00000017ESM132133238 Mohave Valley Consulting, Llc
00000058ESFA63267513 Natural Herbal Remedies Inc
00000073ESED95493026 Natural Relief Clinic Inc
00000066ESUJ44186931 Natural Relief Clinic Inc
00000125ESMC92036121 Natural Remedy Patient Center
00000041ESLU31226658 Natures Healing Center Inc
00000031ESCS44452076 Natures Healing Center Inc
00000075ESJK64208740 Natures Wonder Inc
00000056ESPE92908314 Nature Med Inc
00000037ESIX56363099 Non Profit Patient Center Inc
00000051ESYP04501588 Ocotillo Vista, Inc.
00000065ESNW69665422 Organica Patient Group Inc
0000018ESKD27426528 Pahana, Inc.
00000086ESQZ01367420 Patient Alternative Relief Center, LLC
00000004 ESAN63639048 Patient Care Center 301, Inc.
0000141DRCDP24213459 Payson Dreams LLC
00000105ESDR54985961 Perpetual Healthcare, LLC
00000047ESRJ75098505 Phoenix Relief Center Inc
00000049ESUK39624376 Phytotherapeutics Of Tucson
00000059ESZW76539792 Pinal County Wellness Center
00000138ESOA91816349 Pipers Shop LLC
0000159ESTFT57497963 Pleasant Plants I LLC
00000109ESVM44878444 Ponderosa Botanical Care Inc
00000050ESTO08528992 Pp Wellness Center
00000130ESFL12611544 Purplemed Inc
00000124ESOSO2903622 Rainbow Collective Inc
00000080ESNPO0364439 Rch Wellness Center
00000035ESBO39198288 Rjk Ventures, Inc.
00000071ESFP14031510 Salubrious Wellness Clinic Inc
00000057ESJG92466754 Sea Of Green Llc
00000134ESWD58732580 Serenity Smoke, LLC



04/07/2026

Confident LIMS
All Rights Reserved
coa.support@confidentlims.com
(866) 506-5866
www.confidentlims.com



ARIZONA DEPARTMENT OF HEALTH SERVICES' WARNING:
Marijuana use can be addictive and can impair an individual's ability to drive a motor vehicle or operate heavy machinery. Marijuana smoke contains carcinogens and can lead to an increased risk for cancer, tachycardia, hypertension, heart attack, and lung infection. Marijuana use may affect the health of a pregnant woman and the unborn child. Using marijuana during pregnancy could cause birth defects or other health issues to your unborn child;
KEEP OUT OF REACH OF CHILDREN.
The product associated with the COA has been tested by Apollo Labs using validated state certified testing methodologies as required by Arizona state law. Values reported herein relate only to the specific sample of product submitted by Client for testing. Apollo Labs makes no claims as to the efficacy, safety or other risks associated with any detected or non-detected levels of any compounds reported herein. This Certificate shall not be reproduced except in full, without the written approval of Apollo Labs.

CD53 IND

Sample ID: 2604APO1499.7500
Strain: House Indica Blend
Matrix: Concentrates & Extracts
Type: Distillate
Source Batch #: JARSDIS - 022626FG

Collected: 04/02/2026 12:44 pm
Received: 04/02/2026
Completed: 04/07/2026
Batch #: CD53 IND
Harvest Date: 01/15/2026

Client
Pure|Everest|RCH Wellness Center
Lic. # 00000069DCFG00710475

Lot #:
Production/Manufacture Date: 03/31/2026
Production/Manufacture Method: Alcohol

00000093ESRF39774783 S Flower N Phoenix, Inc.
0000166ESTNU15027116 S Flower SE 1, Inc
0000163ESTSO81819209 S Flower SE 2, Inc.
0000171ESTSC03605413 S Flower SE 3 Inc.
0000152ESTNJ52349435 S Flower SE 4, Inc.
00000019DCGM00234427 Sol Flower McClintock - Holistic Patient Wellness Group
00000028DCGV00174888 Sol Flower Shea - S Flower N Phoenix, Inc.
00000008DCJJ00257791 Sol Flower Scottsdale - CSI Solutions, Inc.
00000012ESN041782628 Sol Flower Scottsdale - CSI Solutions, Inc.
00000063DCTB00283389 Sol Flower Sun City - Easy Valley Patient Wellness Group Inc.
00000118DCKD00426097 Sol Flower University - Kannaboost Technology Inc.
00000048ESN041782628 Sol Flower University - Kannaboost Technology Inc.
00000055ESFL28376770 Sherri Dunn, Lic
0000172ESTFM12469613 Sherri Dunn, Lic
00000090ESFB63917979 Sixth Street Enterprises Inc
00000092ESKW00353670 Sixth Street Enterprises Inc
00000140ESDP54259308 Sonoran Flower LLC
00000117ESPN93487198 Soothing Ponderosa LLC
00000094DCTJ00667966 Soothing Ponderosa LLC
00000123ESYS35386603 Superior Organics
00000011ESVC04035599 Svaccha, Llc
00000009ESJA48286920 Svaccha, Llc
0000161ESTOJ23023764 Swallowtail 3, LLC
00000013ESH20255089 Sweet 5, Llc
00000089ESLW87335751 The Desert Valley Pharmacy Inc
00000008ESJT20615662 The Giving Tree Wellness Center Of Mesa Inc
00000023ESLL63816994 The Giving Tree Wellness Center Of North Phoenix Inc.
00000120ESGW29293058 The Green Halo Lic
00000074ESMJ87013698 The Healing Center Farmacy Llc
00000115ESJB22990289 The Healing Center Wellness Center Llc
00000099ESVM28064808 The Health Center Of Cochise Inc
00000053ESYR15319850 The Kind Relief Inc
00000084ESFH12297246 The Medicine Room Llc
00000114ESQS66067289 Total Accountability Patient Care
00000110ESBL46708127 Total Accountability Systems I Inc
00000060ESTV86857950 Total Health & Wellness Inc
00000021ESQX24132908 Total Health & Wellness Inc
00000129ESRG43839179 Uncle Harry Corp
00000072ESRF58078256 Valley Healing Group Inc
00000085ESVF25061802 Valley Of The Sun Medical Dispensary, Inc.
00000043ESPE02331128 Vending Logistics Llc
00000063ESQI60809124 Verde Dispensary Inc
00000083ESGB09219996 White Mountain Health Center Inc
00000069ESPV40435704 Whoa Qc Inc



04/07/2026

Confident LIMS
All Rights Reserved
coa.support@confidentlims.com
(866) 506-5866
www.confidentlims.com



ARIZONA DEPARTMENT OF HEALTH SERVICES' WARNING:
Marijuana use can be addictive and can impair an individual's ability to drive a motor vehicle or operate heavy machinery. Marijuana smoke contains carcinogens and can lead to an increased risk for cancer, tachycardia, hypertension, heart attack, and lung infection. Marijuana use may affect the health of a pregnant woman and the unborn child. Using marijuana during pregnancy could cause birth defects or other health issues to your unborn child;
KEEP OUT OF REACH OF CHILDREN.
The product associated with the COA has been tested by Apollo Labs using validated state certified testing methodologies as required by Arizona state law. Values reported herein relate only to the specific sample of product submitted by Client for testing. Apollo Labs makes no claims as to the efficacy, safety or other risks associated with any detected or non-detected levels of any compounds reported herein. This Certificate shall not be reproduced except in full, without the written approval of Apollo Labs.

CD53 IND

Sample ID: 2604APO1499.7500
Strain: House Indica Blend
Matrix: Concentrates & Extracts
Type: Distillate
Source Batch #: JARSDIS - 022626FG

Collected: 04/02/2026 12:44 pm
Received: 04/02/2026
Completed: 04/07/2026
Batch #: CD53 IND
Harvest Date: 01/15/2026

Client
Pure|Everest|RCH Wellness Center
Lic. # 00000069DCFG00710475

Lot #:
Production/Manufacture Date: 03/31/2026
Production/Manufacture Method: Alcohol

00000097ESKC38985532 Wickenburg Alternative Medicine Llc
00000061DCMK00381513 Wickenburg Alternative Medicine Llc
0000168ESTBM41952754 Woodstock 1
00000121ESBM38825533 Yavapai Herbal Services, Inc
00000111ESTX14447382 Yavapai Herbal Services Inc
00000145ESNP12373673 Yuma County Dispensary LLC
00000024ESUV84524312 Zonacare

ARIZONA DEPARTMENT OF HEALTH SERVICES WARNING: Marijuana use can be addictive and can impair an individual's ability to drive a motor vehicle or operate heavy machinery. Marijuana smoke contains carcinogens and can lead to an increased risk for cancer, tachycardia, hypertension, heart attack, and lung infection. Marijuana use may affect the health of a pregnant woman and the unborn child. KEEP OUT OF REACH OF CHILDREN "Using marijuana during pregnancy could cause birth defects or other health issues to your unborn child.



04/07/2026

Confident LIMS
All Rights Reserved
coa.support@confidentlims.com
(866) 506-5866
www.confidentlims.com



ARIZONA DEPARTMENT OF HEALTH SERVICES' WARNING:
Marijuana use can be addictive and can impair an individual's ability to drive a motor vehicle or operate heavy machinery. Marijuana smoke contains carcinogens and can lead to an increased risk for cancer, tachycardia, hypertension, heart attack, and lung infection. Marijuana use may affect the health of a pregnant woman and the unborn child. Using marijuana during pregnancy could cause birth defects or other health issues to your unborn child;
KEEP OUT OF REACH OF CHILDREN.
The product associated with the COA has been tested by Apollo Labs using validated state certified testing methodologies as required by Arizona state law. Values reported herein relate only to the specific sample of product submitted by Client for testing. Apollo Labs makes no claims as to the efficacy, safety or other risks associated with any detected or non-detected levels of any compounds reported herein. This Certificate shall not be reproduced except in full, without the written approval of Apollo Labs.

JARS CANNABIS

Dreem Green Inc. - 00000078ESQG10647381

USING MARIJUANA DURING PREGNANCY COULD CAUSE BIRTH DEFECTS OR OTHER HEALTH ISSUES TO YOUR UNBORN CHILD.

Batch #:

JARSDIS - 020426FG

Form:

Distillate

Cultivated by:

JARS Kingman Cultivation I Legacy & Co (Rec) 00000079ESTS64678211

Health Center of Cochise MEL #00000099ESVM28064808

EBA Holdings INC 00000068ESZM96727661

Bailey Management LLC (Green Dreem) 0000143DRCJN36084405

Total Health and Wellness 00000060ESTV86857950

Arizona Golden Leaf Wellness Grow 00000077DCPS00216601

Cjk Inc 00000003DCOU00038157

Starting Material:

Starting Material Info		
JARS Kingman Cultivation I Legacy & Co (Rec) 00000079ESTS64678211		
Batch	Strain	Harvest date
K-2025-19-Z1-KKUS	Kingman Kush	8/3/2025
K-2025-20-Z4-STSU	Sour Tsunami	8/14/2025
K-2025-21-Z5-CHCH	Cheddar Cheese	8/25/2025
K-2025-21-Z5-RBTZ	Rainbow BTZ	8/25/2025
K-2025-22a-Z2-DRO	Loud Mouth	9/5/2025

K-2025-22-Z2-AF3	Apple Fritter #3	9/5/2025
K-2025-22-Z2-AJEL	Apricot Jelly	9/5/2025
K-2025-22-Z2-ASTR	Apple Strudel	9/5/2025
K-2025-22-Z2-FLOU	Fruity Loud	9/5/2025
K-2025-22-Z2-KKUS	Kingman Kush	9/5/2025
K-2025-22-Z2-PDON	Pineapple Donut	9/5/2025
K-2025-22-Z2-PHAB	Phabuloso	9/5/2025
K-2025-22-Z2-PPUN	Pomegranate Punch	9/5/2025
K-2025-22-Z2-STAD	Apple Fritz	9/5/2025
K-2025-23-Z3-APP	Appletini	9/16/2025
K-2025-23-Z3-PDON	Pineapple Donut	9/16/2025
K-2025-23-Z3-SRTZ	Super RTZ	9/16/2025
K-2025-24-Z6-APPL	Appletini	9/27/2025
K-2025-24-Z6-ASTR	Apple Strudel	9/27/2025
K-2025-24-Z6-CKUS	Critical Kush	9/27/2025
K-2025-24-Z6-OCRA	Orange Crash	9/27/2025
K-2025-24-Z6-PDON	Pineapple Donut	9/27/2025
K-2025-24-Z6-PUDC	Pineapple Upside Down Cake	9/27/2025
K-2025-24-Z6-RCOK	Rum & Coke	9/27/2025
K-2025-25-Z1-PDON	Pineapple Donut	10/8/2025
K-2025-26-Z4-DRO	Loud Mouth	10/19/2025
K-2025-27-Z5-LBAT	Lemon Batter	10/30/2025
K-2025-28-Z2-OCRA	Orange Crash	11/10/2025
K-2025-29-Z3-CFIB	Carbon Fiber	11/21/2025
K-2025-30-Z6-AF3	Apple Fritter #3	12/2/2025
K-2025-30-Z6-APP	Appletini	12/2/2025
K-2025-30-Z6-DRO	Loud Mouth	12/2/2025
K-2025-30-Z6-JKUS	Jamaica Kush	12/2/2025
K-2025-30-Z6-SOD	Sodalicious	12/2/2025
K-2025-31-Z1-PMAR	Permanent Marker	12/13/2025
K-2025-31-Z1-PUDC	Pineapple Upside Down Cake	12/13/2025
K-2025-BEM	Bulk Extraction Material	12/15/2025
K-2025-C3P-BAFG	Blueberry AFGOO	12/17/2024
K-2026-1-Z5-ASTR	Apple Strudel	1/4/2026
K-2026-1-Z5-BSTA	Brain Stain	1/4/2026
K-2026-1-Z5-CKUS	Critical Kush	1/4/2026
K-2026-1-Z5-FUN	Funkwave	1/4/2026
K-2026-1-Z5-LMAC	Acai Sunset	1/4/2026
K-2026-1-Z5-LPUN	Lychee Punch	1/4/2026
K-2026-1-Z5-MDRI	Morning Drip	1/4/2026
K-2026-1-Z5-OMIN	Oasis Mints	1/4/2026

K-2026-1-Z5-PCOL	Pina Colada	1/4/2026
K-2026-1-Z5-PUDC	Pineapple Upside Down Cake	1/4/2026
K-2026-1-Z5-ZOAP	Zoap	1/4/2026
Health Center of Cochise MEL #00000099ESVM28064808		
Production Batch	Strain	Harvest Date
Banana OG x Cookies and Cream.H40.43.2025.	Banana OG x Cookies and Cream	10/22/2025
Durban.B14B.50.2025.	Durban	12/10/2025
Garlic Cookies.B13B.50.2025.	Garlic Cookies	12/9/2025
Government Oasis x Government Oasis.H39.43.2025.	Government Oasis x Government Oasis	10/22/2025
Government Oasis.B11B.50.2025.	Government Oasis	12/9/2025
J1.B19B.50.2025.	J1	12/10/2025
Jack 1.B19B.50.2025.	Jack 1	12/10/2025
Moonshine Haze 7.B17B.50.2025.	Moonshine Haze 7	12/8/2025
Motorbreath OG.B10B.50.2025.	Motorbreath OG	12/9/2025
Mule Fuel.B13B14B.50.2025.	Mule Fuel	12/9/2025
Nevilles Haze.B15B.50.2025.	Nevilles Haze	12/8/2025
Nevilles Wreck.B15B.50.2025.	Nevilles Wreck	12/8/2025
Banana OG x Cookies and Cream.H40.43.2025	Banana OG x Cookies and Cream	10/22/2025
Banana OG x Cookies and Cream.H39.43.2025	Banana OG x Cookies and Cream	10/22/2025
AK 1995.B18B.51.2025.	AK 1995	12/16/2025
Biker Breath OG.B13B14B.51.2025.	Biker Breath OG	12/15/2025
Chemistry 24.B9B.50.2025.	Chemistry 24	12/9/2025
Head Cheese 4.B18B20B.50.2025.	Head Cheese 4	12/10/2025
Head Cheese 4.B21B22B.50.2025.	Head Cheese 4	12/11/2025
Jet Fuel OG.B7B10B.51.2025.	Jet Fuel OG	12/15/2025
Mule Fuel.B19B20B.51.2025.	Mule Fuel	12/16/2025
Mule Fuel.B21B22B.51.2025.	Mule Fuel	12/17/2025
Mule Fuel.B23B24B.51.2025.	Mule Fuel	12/17/2025
Wedding Grapes.B16B17B.51.2025.	Wedding Grapes	12/15/2025
Start of Concentrate material used		
EBA Holdings INC 00000068ESZM96727661		
Batch	Strain	Harvest Date
PM092024	Permanent Marker	12/20/2024
PPM091224	Purple Push x Permanent Marker	12/12/2024
Bailey Management LLC (Green Dream) 0000143DRCJN36084405		
Batch	Strain	Harvest Date
DB#302.03242025.29-F5	Dream Berry	7/7/2025
EBA Holdings Inc (Sweet Oz) 00000068ESZM96727661		

Batch	Strain	Harvest Date
PC0906R1	Permanent Chimera	9/6/2025
Total Health and Wellness 0000060ESTV86857950		
Batch	Strain	Harvest Date
CLB22	CNDLND	7/31/2025
Arizona Golden Leaf Wellness Grow 0000077DCPS00216601		
Batch	Strain	Harvest Date
35100825BLD	Black Dahlia	10.08.25
36101525BD	Black Dahlia	10.15.25
042025BD-.1	Black Dahlia	09.17.25
36101525BLM	Blueberry Muffin	10.15.25
33110525BLM	Blueberry Muffin	11.05.25
35100825CAM	Candy Apple Mintz	10.08.25
36101525CAM	Candy Apple Mintz	10.15.25
042025CAM-.1	Candy Apple Mintz	09.17.25
08100125CJ	Cap Junky	10.01.25
35100825CJ	Cap Junky	10.08.25
03102225CJ	Cap Junky	10.15.25
08100125CJ	Cap Junky	09.24.25
31102925TM-DK	D King	10.29.25
43100125TM-DI	D-Inferno	10.01.25
45091025EG-DAE	Drippin' Aint Easy	09.10.25
14092425EG-DAE	Drippin' Aint Easy	09.17.25
32092425EG-DAE	Drippin' Aint Easy	09.24.25
01100825EG-DAE	Drippin' Aint Easy	10.01.25
11102925EG-DAE	Drippin' Aint Easy	10.22.25
43100125EG-F9OG	F9 OG	10.01.25
44102225EG-F9OG	F9 OG	10.22.25
46100125F95	FAM 95	10.01.25
42111225F95	FAM 95	11.12.25
03102225F95	FAM 95	10.15.25
36101525GG	Grandi Guava	10.15.25
44102225GG	Grandi Guava	10.22.25
35100825G41	Gelato 41	10.08.25
31102925G41	Gelato 41	10.29.25
16101525GAID	Gelonaid	10.08.25
46100125GM	Grease Monkey	10.01.25
44102225GM	Grease Monkey	10.22.25
42111225GM	Grease Monkey	11.12.25

41102225ICM	Ice Cream Man	10.22.25
14092425EG-LF	Lazer Fuel	09.17.25
01100825EG-LF	Lazer Fuel	10.01.25
01100825EG-LF1	Lazer Fuel	10.08.25
11102925EG-LF	Lazer Fuel	10.22.25
44102225LRTZ	Loverboy RTZ	10.22.25
31102925LRTZ	Loverboy RTZ	10.29.25
15100825EG-NS	Neon Sunshine	10.01.25
11102925EG-NS	Neon Sunshine	10.22.25
31102925EG-NS	Neon Sunshine	10.29.25
04102925TM_OB2	Oh-Bliz #2	10.22.25
32092425OAM	Orange Apricot x MAC	09.24.25
36101525OAM	Orange Apricot x MAC	10.15.25
06091725PBC	Peanut Butter Cup	09.10.25
36101525CAM	Purple Drank Breath	10.15.25
042025TP-.1	Purple Drank Breath	09.17.25
08100125SS	Singapore Sling	09.24.25
35100825SS	Singapore Sling	10.08.25
41102225SS1	Singapore Sling	10.22.25
35100825SLLP	Sour Larry Lime Pebbles	10.08.25
36101525SLLP	Sour Larry Lime Pebbles	10.15.25
042025SLLP-.2	Sour Larry Lime Pebbles	09.17.25
35100825TS	The Soap	10.08.25
34091725TS	The Soap	09.17.25
04102925TS	The Soap	10.22.25
32092425EG-VC	Vice City	09.24.25
12110525EG-VC	Vice City	10.29.25
06091725EG-VC	Vice City	09.10.25
14092425EG-VC	Vice City	09.17.25
02101525TM-WLA	WALKIN-N-LA	10.08.25
44102225TM-WLA	WALKIN-N-LA	10.22.25
43100125ZTVA	ZA-Tiva	10.01.25
35100825ZTVA	ZA-Tiva	10.08.25
42091025ZTVA	ZA-Tiva	09.10.25
41102225ZTVA	ZA-Tiva	10.22.25
35100825ZOT1	Zotti #1	10.08.25
36101525ZOT1	Zotti #1	10.15.25
35100825ZOT2	Zotti #2	10.08.25
36101525ZOT2	Zotti #2	10.15.25
Health Center of Cochise - 00000099ESVM28064808		
Batch	Strain	Harvest Date

Gelato 33 x Lemon Cherry Gelato.H20.42.2025.	Gelato 33 x Lemon Cherry Gelato	10/17/2025
Gelato 33 x Lemon Cherry Gelato.H21.42.2025.	Gelato 33 x Lemon Cherry Gelato	10/17/2025
Government Oasis x Government Oasis.H37.43.2025.	Government Oasis x Government Oasis	10/20/2025
Cjk Inc 00000003DCOU00038157		
Billy Ocean 05.16.25 GH6 Bay 1	Billy Ocean	5/16/2025
Blue Dream 04.18.25 GH6 Bay 5	Blue Dream	4/18/2025
Bob Hope 04.04.25 GH6 Bay 3	Bob Hope	4/4/2025
Candycoast 05.23.25 GH6 Bay 2	Candycoast	5/23/2025
Churros 02.14.25 GH6 Bay 4	Churros	2/14/2025
Cuban Cigar 03.07.25 GH3- 1	Cuban Cigar	3/7/2025
Dark Star 04.04.25 GH6 Bay 3	Dark Star	4/4/2025
Delicata Cookies 02.28.25 GH6 Bay 6	Delicata Cookies	2/28/2025
Health Center of Cochise MEL #00000099ESVM28064808		
Production Batch	Strain	Harvest Date
Cheesy Bands.B8B.49.2025.	Cheesy Bands	12/2/2025
Garlic Cookies.B8B.48.2025.	Garlic Cookies	11/25/2025
GMO.B10B12B.49.2025.	GMO	12/3/2025
GMO.B16B.49.2025.	GMO	12/4/2025
GMO.B8B9B.49.2025.	GMO	12/2/2025
Government Oasis x Government Oasis.H38.43.2025.	Government Oasis x Government Oasis	10/20/2025
Government Oasis x Government Oasis.H39.43.2025.	Government Oasis x Government Oasis	10/22/2025
Government Oasis.B6B.48.2025.	Government Oasis	11/24/2025
Head Cheese 4.B10B.49.2025.	Head Cheese 4	12/3/2025
Jet Fuel OG.B3B.46.2025.	Jet Fuel OG	11/12/2025
Las Vegas Triangle Kush.B10B.49.2025.	Las Vegas Triangle Kush	12/3/2025
Las Vegas Triangle Kush.B8B.49.2025.	Las Vegas Triangle Kush	12/2/2025
Mule Fuel.B12B.49.2025.	Mule Fuel	12/4/2025
Mule Fuel.B13B.49.2025.	Mule Fuel	12/4/2025
Mule Fuel.B9B11B.49.2025.	Mule Fuel	12/2/2025
Royal Wedding.B11B.48.2025.	Royal Wedding	11/25/2025
TK Skunk.B6B7B.48.2025.	TK Skunk	11/24/2025
Tropical Cookies.B5B.48.2025.	Tropical Cookies	11/24/2025
Tropsanto 90.B16B.48.2025.	Tropsanto 90	11/26/2025
UK Cheese.B7B.49.2025.	UK Cheese	12/2/2025
Ultraviolet.B8B.49.2025.	Ultraviolet	12/2/2025
Wedding Cake.B15B.49.2025.	Wedding Cake	12/4/2025
Wedding Cake.B16B17B.48.2025.	Wedding Cake	11/26/2025
Wedding Cake.B17B.49.2025.	Wedding Cake	12/4/2025
Wedding Cake.B8B.42.2025.	Wedding Cake	10/13/2025
Wedding Kush.B12B.48.2025.	Wedding Kush	11/25/2025
Wedding Kush.B22A.47.2025.	Wedding Kush	11/17/2025

Manufactured By:

Dreem Green Inc. - 00000078ESQG10647381 DBA JARS Cannabis

Manufacture Date:

02.04.26

Extraction Method:

Ethanol

Strain:

Hybrid

Distributed By: Dreem Green Inc. - 00000078ESQG10647381 DBA
JARS Cannabis

Distribution:

Nature's Wonder Inc (DIME Industries) 00000075ESJK64208740

Final Sale:

Adult Use consumer or valid Medical Marijuana Patient card holder.

Bulk Distillate

Sample ID: 2602AP00631.3356

Strain: Hybrid

Matrix: Concentrates & Extracts

Type: Distillate

Source Batch #:

Collected: 02/10/2026 12:50 pm

Received: 02/10/2026

Completed: 02/13/2026

Batch #: JARSDIS - 020426FG

Harvest Date: 12/17/2025

Client

JARS Cannabis

Lic. # 00000078ESQG10647381

Lot #: JARSDIS - 020426FG

Production/Manufacture Date: 02/04/2026

Production/Manufacture Method: Alcohol

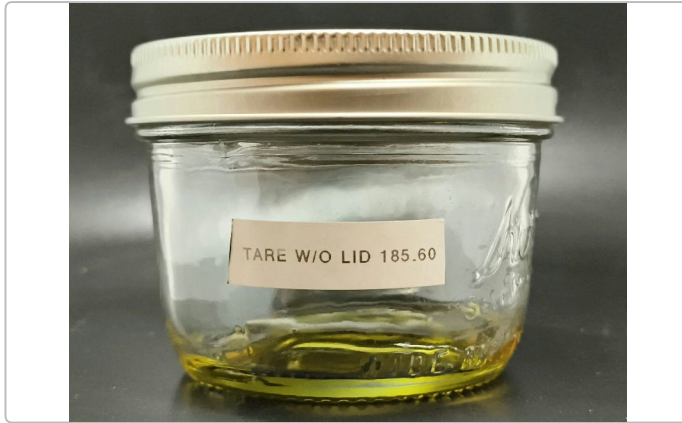

Summary

Test	Date Tested	Result
Batch		Pass
Cannabinoids	02/12/2026	Complete
Residual Solvents	02/12/2026	Pass
Microbials	02/13/2026	Pass
Mycotoxins	02/12/2026	Pass
Pesticides	02/12/2026	Pass
Heavy Metals	02/11/2026	Pass

Cannabinoids by SOP-6

Complete

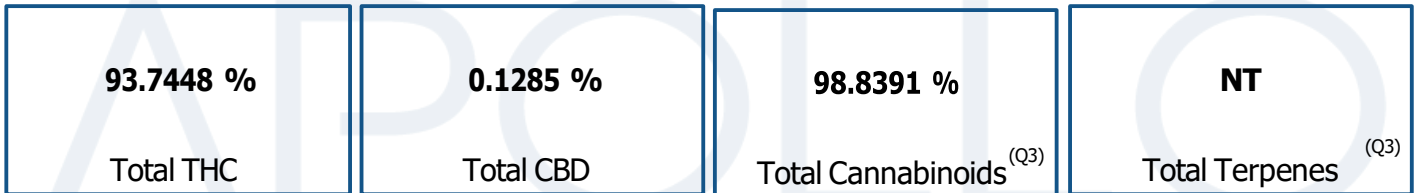

Analyte	LOD	LOQ	Result	Result	Q
	%	%	%	mg/g	
THCa		0.1000	ND	ND	
Δ9-THC		0.1000	93.7449	937.449	
Δ8-THC		0.1000	ND	ND	
THCV		0.1000	0.2597	2.597	
CBDa		0.1000	ND	ND	
CBD		0.1000	0.1285	1.285	
CBDVa		0.1000	ND	ND	
CBDV		0.1000	ND	ND	
CBN		0.1000	0.4434	4.434	
CBGa		0.1000	ND	ND	
CBG		0.1000	3.8226	38.226	
CBC		0.1000	0.4401	4.401	
Total THC			93.7448	937.4486	
Total CBD			0.1285	1.2854	
Total			98.8391	988.3919	

Date Tested: 02/12/2026 07:00 am



Anthony Settanni

Anthony Settanni
Lab Director
02/13/2026

Confident LIMS
All Rights Reserved
coa.support@confidentlims.com
(866) 506-5866
www.confidentlims.com



ARIZONA DEPARTMENT OF HEALTH SERVICES' WARNING:

Marijuana use can be addictive and can impair an individual's ability to drive a motor vehicle or operate heavy machinery. Marijuana smoke contains carcinogens and can lead to an increased risk for cancer, tachycardia, hypertension, heart attack, and lung infection. Marijuana use may affect the health of a pregnant woman and the unborn child. Using marijuana during pregnancy could cause birth defects or other health issues to your unborn child;

KEEP OUT OF REACH OF CHILDREN.

The product associated with the COA has been tested by Apollo Labs using validated state certified testing methodologies as required by Arizona state law. Values reported herein relate only to the specific sample of product submitted by Client for testing. Apollo Labs makes no claims as to the efficacy, safety or other risks associated with any detected or non-detected levels of any compounds reported herein. This Certificate shall not be reproduced except in full, without the written approval of Apollo Labs.

Bulk Distillate

Sample ID: 2602AP00631.3356

Strain: Hybrid

Matrix: Concentrates & Extracts

Type: Distillate

Source Batch #:

Collected: 02/10/2026 12:50 pm

Received: 02/10/2026

Completed: 02/13/2026

Batch #: JARSDIS - 020426FG

Harvest Date: 12/17/2025

Client

JARS Cannabis

Lic. # 00000078ESQG10647381

Lot #: JARSDIS - 020426FG

Production/Manufacture Date: 02/04/2026

Production/Manufacture Method: Alcohol

Pesticides by SOP-22

Pass

Analyte	LOO	Limit	Result	Q	Status	Analyte	LOO	Limit	Result	Q	Status
	PPM	PPM	PPM				PPM	PPM	PPM		
Abamectin	0.2500	0.5000	ND		Pass	Hexythiazox	0.5000	1.0000	ND		Pass
Acephate	0.2000	0.4000	ND		Pass	Imazalil	0.1000	0.2000	ND		Pass
Acetamiprid	0.1000	0.2000	ND		Pass	Imidacloprid	0.2000	0.4000	ND		Pass
Aldicarb	0.2000	0.4000	ND		Pass	Kresoxim Methyl	0.2000	0.4000	ND		Pass
Azoxystrobin	0.1000	0.2000	ND		Pass	Malathion	0.1000	0.2000	ND		Pass
Bifenazate	0.1000	0.2000	ND		Pass	Metalaxyl	0.1000	0.2000	ND		Pass
Bifenthrin	0.1000	0.2000	ND		Pass	Methiocarb	0.1000	0.2000	ND		Pass
Boscalid	0.2000	0.4000	ND		Pass	Methomyl	0.2000	0.4000	ND		Pass
Carbaryl	0.1000	0.2000	ND		Pass	Myclobutanil	0.1000	0.2000	ND		Pass
Carbofuran	0.1000	0.2000	ND		Pass	Naled	0.2500	0.5000	ND		Pass
Chlorantraniliprole	0.1000	0.2000	ND		Pass	Oxamyl	0.5000	1.0000	ND		Pass
Chlorfenapyr	0.5000	1.0000	ND		Pass	Pacllobutrazol	0.2000	0.4000	ND		Pass
Chlorpyrifos	0.1000	0.2000	ND		Pass	Permethrins	0.1000	0.2000	ND		Pass
Clofentezine	0.1000	0.2000	ND		Pass	Phosmet	0.1000	0.2000	ND		Pass
Cyfluthrin	0.5000	1.0000	ND		Pass	Piperonyl	1.0000	2.0000	ND		Pass
Cypermethrin	0.5000	1.0000	ND		Pass	Butoxide					
Daminozide	0.5000	1.0000	ND		Pass	Prallethrin	0.1000	0.2000	ND		Pass
Diazinon	0.1000	0.2000	ND		Pass	Propiconazole	0.2000	0.4000	ND		Pass
Dichlorvos	0.0500	0.1000	ND		Pass	Propoxur	0.1000	0.2000	ND		Pass
Dimethoate	0.1000	0.2000	ND		Pass	Pyrethrins	0.5000	1.0000	ND		Pass
Ethoprophos	0.1000	0.2000	ND		Pass	Pyridaben	0.1000	0.2000	ND		Pass
Etofenprox	0.2000	0.4000	ND		Pass	Spinosad	0.1000	0.2000	ND		Pass
Etoxazole	0.1000	0.2000	ND		Pass	Spiromesifen	0.1000	0.2000	ND		Pass
Fenoxycarb	0.1000	0.2000	ND		Pass	Spirotetramat	0.1000	0.2000	ND		Pass
Fenpyroximate	0.2000	0.4000	ND		Pass	Spiroxamine	0.2000	0.4000	ND		Pass
Fipronil	0.2000	0.4000	ND		Pass	Tebuconazole	0.2000	0.4000	ND		Pass
Flonicamid	0.5000	1.0000	ND		Pass	Thiacloprid	0.1000	0.2000	ND		Pass
Fludioxonil	0.2000	0.4000	ND		Pass	Thiamethoxam	0.1000	0.2000	ND		Pass
						Trifloxystrobin	0.1000	0.2000	ND		Pass

Date Tested: 02/12/2026 07:00 am



Anthony Settanni

Anthony Settanni
Lab Director
02/13/2026

Confident LIMS
All Rights Reserved
coa.support@confidentlims.com
(866) 506-5866
www.confidentlims.com



ARIZONA DEPARTMENT OF HEALTH SERVICES' WARNING:

Marijuana use can be addictive and can impair an individual's ability to drive a motor vehicle or operate heavy machinery. Marijuana smoke contains carcinogens and can lead to an increased risk for cancer, tachycardia, hypertension, heart attack, and lung infection. Marijuana use may affect the health of a pregnant woman and the unborn child. Using marijuana during pregnancy could cause birth defects or other health issues to your unborn child;

KEEP OUT OF REACH OF CHILDREN.

The product associated with the COA has been tested by Apollo Labs using validated state certified testing methodologies as required by Arizona state law. Values reported herein relate only to the specific sample of product submitted by Client for testing. Apollo Labs makes no claims as to the efficacy, safety or other risks associated with any detected or non-detected levels of any compounds reported herein. This Certificate shall not be reproduced except in full, without the written approval of Apollo Labs.

Bulk Distillate

Sample ID: 2602AP00631.3356

Strain: Hybrid

Matrix: Concentrates & Extracts

Type: Distillate

Source Batch #:

Collected: 02/10/2026 12:50 pm

Received: 02/10/2026

Completed: 02/13/2026

Batch #: JARSDIS - 020426FG

Harvest Date: 12/17/2025

Client

JARS Cannabis

Lic. # 00000078ESQG10647381

Lot #: JARSDIS - 020426FG

Production/Manufacture Date: 02/04/2026

Production/Manufacture Method: Alcohol

Microbials

Pass

Analyte	Limit	Result	Status	Q
Salmonella SPP by QPCR: SOP-15	Detected/Not Detected in 1g	ND	Pass	
Aspergillus Flavus Aspergillus Fumigatus or Aspergillus Niger by QPCR: SOP-14	Detected/Not Detected in 1g	ND	Pass	
Aspergillus Terreus by QPCR: SOP-14	Detected/Not Detected in 1g	ND	Pass	

Analyte	LOQ	Limit	Result	Status	Q
E. Coli by traditional plating: SOP-13	CFU/g 10.0	CFU/g 100.0	CFU/g < 10 CFU/g	Pass	

Date Tested: 02/13/2026 12:00 am

Mycotoxins by SOP-22

Pass

Analyte	LOD	LOQ	Limit	Units	Status	Q
	µg/kg	µg/kg	µg/kg	µg/kg		
B1	5	10	20	ND	Pass	
B2	5	10	20	ND	Pass	
G1	5	10	20	ND	Pass	
G2	5	10	20	ND	Pass	
Total Aflatoxins	5	10	20	ND	Pass	
Ochratoxin A	5	10	20	ND	Pass	

Date Tested: 02/12/2026 07:00 am

Heavy Metals by SOP-21

Pass

Analyte	LOD	LOQ	Limit	Units	Status	Q
	PPM	PPM	PPM	PPM		
Arsenic	0.1000	0.1330	0.4000	ND	Pass	
Cadmium	0.1000	0.1330	0.4000	ND	Pass	
Lead	0.2500	0.3330	1.0000	ND	Pass	L1
Mercury	0.0500	0.0660	0.2000	ND	Pass	L1

Date Tested: 02/11/2026 12:00 am



Anthony Settanni

Anthony Settanni
Lab Director
02/13/2026

Confident LIMS
All Rights Reserved
coa.support@confidentlims.com
(866) 506-5866
www.confidentlims.com



ARIZONA DEPARTMENT OF HEALTH SERVICES' WARNING:

Marijuana use can be addictive and can impair an individual's ability to drive a motor vehicle or operate heavy machinery. Marijuana smoke contains carcinogens and can lead to an increased risk for cancer, tachycardia, hypertension, heart attack, and lung infection. Marijuana use may affect the health of a pregnant woman and the unborn child. Using marijuana during pregnancy could cause birth defects or other health issues to your unborn child;

KEEP OUT OF REACH OF CHILDREN.

The product associated with the COA has been tested by Apollo Labs using validated state certified testing methodologies as required by Arizona state law. Values reported herein relate only to the specific sample of product submitted by Client for testing. Apollo Labs makes no claims as to the efficacy, safety or other risks associated with any detected or non-detected levels of any compounds reported herein. This Certificate shall not be reproduced except in full, without the written approval of Apollo Labs.

Bulk Distillate

Sample ID: 2602AP00631.3356

Strain: Hybrid

Matrix: Concentrates & Extracts

Type: Distillate

Source Batch #:

Collected: 02/10/2026 12:50 pm

Received: 02/10/2026

Completed: 02/13/2026

Batch #: JARSDIS - 020426FG

Harvest Date: 12/17/2025

Client

JARS Cannabis

Lic. # 00000078ESQG10647381

Lot #: JARSDIS - 020426FG

Production/Manufacture Date: 02/04/2026

Production/Manufacture Method: Alcohol

Residual Solvents by SOP-3

Analyte	LOQ	Limit	Result	Status	Q
	PPM	PPM	PPM		Pass
Acetone	381.0000	1000.0000	ND	Pass	
Acetonitrile	154.0000	410.0000	ND	Pass	
Benzene	1.0000	2.0000	ND	Pass	
Butanes	1914.0000	5000.0000	ND	Pass	
Chloroform	24.0000	60.0000	ND	Pass	
Dichloromethane	231.0000	600.0000	ND	Pass	
Ethanol	1910.0000	5000.0000	ND	Pass	
Ethyl-Acetate	1907.0000	5000.0000	ND	Pass	
Ethyl-Ether	1901.0000	5000.0000	ND	Pass	
n-Heptane	1892.0000	5000.0000	ND	Pass	
Hexanes	115.0000	290.0000	ND	Pass	
Isopropanol	1915.0000	5000.0000	ND	Pass	
Isopropyl-Acetate	1908.0000	5000.0000	ND	Pass	
Methanol	1141.0000	3000.0000	ND	Pass	
Pentane	1923.0000	5000.0000	ND	Pass	
Toluene	343.0000	890.0000	ND	Pass	
Xylenes + Ethyl Benzene	841.0000	2170.0000	ND	Pass	

Date Tested: 02/12/2026 07:00 am



Anthony Settanni
Lab Director
02/13/2026

Confident LIMS
All Rights Reserved
coa.support@confidentlims.com
(866) 506-5866
www.confidentlims.com



ARIZONA DEPARTMENT OF HEALTH SERVICES' WARNING:

Marijuana use can be addictive and can impair an individual's ability to drive a motor vehicle or operate heavy machinery. Marijuana smoke contains carcinogens and can lead to an increased risk for cancer, tachycardia, hypertension, heart attack, and lung infection. Marijuana use may affect the health of a pregnant woman and the unborn child. Using marijuana during pregnancy could cause birth defects or other health issues to your unborn child;

KEEP OUT OF REACH OF CHILDREN.

The product associated with the COA has been tested by Apollo Labs using validated state certified testing methodologies as required by Arizona state law. Values reported herein relate only to the specific sample of product submitted by Client for testing. Apollo Labs makes no claims as to the efficacy, safety or other risks associated with any detected or non-detected levels of any compounds reported herein. This Certificate shall not be reproduced except in full, without the written approval of Apollo Labs.

Bulk Distillate

Sample ID: 2602AP00631.3356

Strain: Hybrid

Matrix: Concentrates & Extracts

Type: Distillate

Source Batch #:

Collected: 02/10/2026 12:50 pm

Received: 02/10/2026

Completed: 02/13/2026

Batch #: JARSDIS - 020426FG

Harvest Date: 12/17/2025

Client

JARS Cannabis

Lic. # 00000078ESQG10647381

Lot #: JARSDIS - 020426FG

Production/Manufacture Date: 02/04/2026

Production/Manufacture Method: Alcohol

Terpenes

Analyte	LOO	Result	Result Q	Analyte	LOO	Result	Result Q
---------	-----	--------	----------	---------	-----	--------	----------



Primary Aromas

--	--	--	--	--

Date Tested:



Anthony Settanni

DEPARTMENT OF HEALTH SERVICES' WARNING:
 Marijuana use can be addictive and can impair an individual's ability to drive a motor vehicle or operate heavy machinery. Marijuana smoke contains carcinogens and can lead to an increased risk for cancer, tachycardia, hypertension, heart attack, and lung infection. Marijuana use may affect the health of a pregnant woman and the unborn child. Using marijuana during pregnancy could cause birth defects or other health issues to your unborn child;
KEEP OUT OF REACH OF CHILDREN.
 The product associated with the COA has been tested by Apollo Labs using validated state certified testing methodologies as required by Arizona state law. Values reported herein relate only to the specific sample of product submitted by Client for testing. Apollo Labs makes no claims as to the efficacy, safety or other risks associated with any detected or non-detected levels of any compounds reported herein. This Certificate shall not be reproduced except in full, without the written approval of Apollo Labs.

Director

02/13/2026

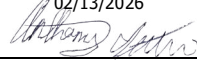

Confident LIMS
All Rights Reserved
coa.support@confidentlms.com
(866) 506-5866
www.confidentlms.com



ARIZONA DEPARTMENT OF HEALTH SERVICES' WARNING:

Marijuana use can be addictive and can impair an individual's ability to drive a motor vehicle or operate heavy machinery. Marijuana smoke contains carcinogens and can lead to an increased risk for cancer, tachycardia, hypertension, heart attack, and lung infection. Marijuana use may affect the health of a pregnant woman and the unborn child. Using marijuana during pregnancy could cause birth defects or other health issues to your unborn child;

KEEP OUT OF REACH OF CHILDREN.

The product associated with the COA has been tested by Apollo Labs using validated state certified testing methodologies as required by Arizona state law. Values reported herein relate only to the specific sample of product submitted by Client for testing. Apollo Labs makes no claims as to the efficacy, safety or other risks associated with any detected or non-detected levels of any compounds reported herein. This Certificate shall not be reproduced except in full, without the written approval of Apollo Labs.

Bulk Distillate

Sample ID: 2602AP00631.3356

Strain: Hybrid

Matrix: Concentrates & Extracts

Type: Distillate

Source Batch #:

Collected: 02/10/2026 12:50 pm

Received: 02/10/2026

Completed: 02/13/2026

Batch #: JARSDIS - 020426FG

Harvest Date: 12/17/2025

Client

JARS Cannabis

Lic. # 00000078ESQG10647381

Lot #: JARSDIS - 020426FG

Production/Manufacture Date: 02/04/2026

Production/Manufacture Method: Alcohol

Qualifiers Definitions

Qualifier Notation	Qualifier Description
D1	The limit of quantitation and the sample results were adjusted to reflect sample dilution
I1	The relative intensity of a characteristic ion in a sample analyte exceeded the acceptance criteria in subsection (L)(1) with respect to the reference spectra, indicating interference
L1	When testing for pesticides, fungicides, herbicides, growth regulators, heavy metals, or residual solvents, the percent recovery of a laboratory control sample is greater than the acceptance limits in subsection (K)(2)(c), but the sample's target analytes were not detected above the maximum allowable concentrations in Table 3.1 for the analytes in the sample
M1	The recovery from the matrix spike in subsection (K)(4) was: a. High, but the recovery from the laboratory control sample in subsection (K)(2) was within acceptance criteria
M2	The recovery from the matrix spike in subsection (K)(4) was: b. Low, but the recovery from the laboratory control sample in subsection (K)(2) was within acceptance criteria
M3	The recovery from the matrix spike in subsection (K)(4) was: c. Unusable because the analyte concentration was disproportionate to the spike level, but the recovery from the laboratory control sample in subsection (K)(2) was within acceptance criteria
R1	The relative percent difference for the laboratory control sample and duplicate exceeded the limit in subsection (K)(3), but the recovery in subsection (K)(2) was within acceptance criteria
V1	The recovery from continuing calibration verification standards exceeded the acceptance limits in subsection (J)(1)(b), but the sample's target analytes were not detected above the maximum allowable concentrations in Table 3.1 for the analytes in the sample
Q1	Sample integrity was not maintained - Q1
Q2	The sample is heterogeneous, and sample homogeneity could not be readily achieved using routine laboratory practices – Used to denote that the sample as-received could not be fully pre-homogenized in packaging prior to microbiology analysis
Q3	Testing result is for informational purposes only and cannot be used to satisfy dispensary testing requirements in R9-17-317.01(A) or labeling requirements in R9-17-317

Notes and Addenda:



Bryant Kearl
Chief Scientific Officer
02/13/2026

Confident LIMS
All Rights Reserved
coa.support@confidentlims.com
(866) 506-5866
www.confidentlims.com



ARIZONA DEPARTMENT OF HEALTH SERVICES' WARNING:

Marijuana use can be addictive and can impair an individual's ability to drive a motor vehicle or operate heavy machinery. Marijuana smoke contains carcinogens and can lead to an increased risk for cancer, tachycardia, hypertension, heart attack, and lung infection. Marijuana use may affect the health of a pregnant woman and the unborn child. Using marijuana during pregnancy could cause birth defects or other health issues to your unborn child;

KEEP OUT OF REACH OF CHILDREN.

The product associated with the COA has been tested by Apollo Labs using validated state certified testing methodologies as required by Arizona state law. Values reported herein relate only to the specific sample of product submitted by Client for testing. Apollo Labs makes no claims as to the efficacy, safety or other risks associated with any detected or non-detected levels of any compounds reported herein. This Certificate shall not be reproduced except in full, without the written approval of Apollo Labs.

Bulk Distillate

Sample ID: 2602AP00631.3356

Strain: Hybrid

Matrix: Concentrates & Extracts

Type: Distillate

Source Batch #:

Collected: 02/10/2026 12:50 pm

Received: 02/10/2026

Completed: 02/13/2026

Batch #: JARSDIS - 020426FG

Harvest Date: 12/17/2025

Client

JARS Cannabis

Lic. # 00000078ESQG10647381

Lot #: JARSDIS - 020426FG

Production/Manufacture Date: 02/04/2026

Production/Manufacture Method: Alcohol

Customer Supplied Information:

Produced by JARS Cannabis



Bryant Kearl
Chief Scientific Officer
02/13/2026

Confident LIMS
All Rights Reserved
coa.support@confidentlims.com
(866) 506-5866
www.confidentlims.com



ARIZONA DEPARTMENT OF HEALTH SERVICES' WARNING:

Marijuana use can be addictive and can impair an individual's ability to drive a motor vehicle or operate heavy machinery. Marijuana smoke contains carcinogens and can lead to an increased risk for cancer, tachycardia, hypertension, heart attack, and lung infection. Marijuana use may affect the health of a pregnant woman and the unborn child. Using marijuana during pregnancy could cause birth defects or other health issues to your unborn child;

KEEP OUT OF REACH OF CHILDREN.

The product associated with the COA has been tested by Apollo Labs using validated state certified testing methodologies as required by Arizona state law. Values reported herein relate only to the specific sample of product submitted by Client for testing. Apollo Labs makes no claims as to the efficacy, safety or other risks associated with any detected or non-detected levels of any compounds reported herein. This Certificate shall not be reproduced except in full, without the written approval of Apollo Labs.