

Pure Gummy - Fruit Punch Indica 100mg

Sample ID: 2601APO0099.0467

Strain: House Indica Blend

Matrix: Ingestible

Type: Soft Chew

Source Batch #:

Collected: 01/08/2026 10:59 am

Received: 01/08/2026

Completed: 01/12/2026

Batch #: CD51IND 5

Harvest Date: 05/01/2024

Client

Pure|Everest|RCH Wellness Center

Lic. # 00000069DCFG00710475

Lot #: CD51

Production/Manufacture Date: 01/07/2026

Production/Manufacture Method: Alcohol



Summary

Test	Date Tested	Result
Batch		
Cannabinoids	01/09/2026	Pass
Microbials	01/12/2026	Complete

Cannabinoids by SOP-6

Complete

10.7548 mg/serving 107.5485 mg/container Total THC	ND ND Total CBD	10.7548 mg/serving 107.5485 mg/container Total Cannabinoids ^(Q3)	NT Total Terpenes ^(Q3)
--	-----------------------	---	--------------------------------------

Analyte	LOD mg/container	LOQ mg/container	Result mg/container	Result mg/g	Q
THCa		3.1110	ND	ND	
Δ9-THC		3.1110	107.5486	2.0742	
Δ8-THC		3.1110	ND	ND	
THCV		3.1110	<LOQ	<LOQ	
CBDa		3.1110	ND	ND	
CBD		3.1110	ND	ND	
CBDVa		3.1110	ND	ND	
CBDV		3.1110	ND	ND	
CBN		3.1110	<LOQ	<LOQ	
CBGa		3.1110	ND	ND	
CBG		3.1110	<LOQ	<LOQ	
CBC		3.1110	<LOQ	<LOQ	
Total THC			107.5485	2.0742	
Total CBD			ND	ND	
Total			107.5485	2.0742	

Date Tested: 01/09/2026 07:00 am
10 servings per container.



Anthony Settanni
Anthony Settanni
Lab Director
01/12/2026

Confident LIMS
All Rights Reserved
coa.support@confidentlims.com
(866) 506-5866
www.confidentlims.com



ARIZONA DEPARTMENT OF HEALTH SERVICES' WARNING:

Marijuana use can be addictive and can impair an individual's ability to drive a motor vehicle or operate heavy machinery. Marijuana smoke contains carcinogens and can lead to an increased risk for cancer, tachycardia, hypertension, heart attack, and lung infection. Marijuana use may affect the health of a pregnant woman and the unborn child. Using marijuana during pregnancy could cause birth defects or other health issues to your unborn child;

KEEP OUT OF REACH OF CHILDREN.

The product associated with the COA has been tested by Apollo Labs using validated state certified testing methodologies as required by Arizona state law. Values reported herein relate only to the specific sample of product submitted by Client for testing. Apollo Labs makes no claims as to the efficacy, safety or other risks associated with any detected or non-detected levels of any compounds reported herein. This Certificate shall not be reproduced except in full, without the written approval of Apollo Labs.

Pure Gummy - Fruit Punch Indica 100mg

Sample ID: 2601APO0099.0467

Strain: House Indica Blend

Matrix: Ingestible

Type: Soft Chew

Source Batch #:

Collected: 01/08/2026 10:59 am

Received: 01/08/2026

Completed: 01/12/2026

Batch #: CD51IND 5

Harvest Date: 05/01/2024

Client

Pure|Everest|RCH Wellness Center

Lic. # 00000069DCFG00710475

Lot #: CD51

Production/Manufacture Date: 01/07/2026

Production/Manufacture Method: Alcohol

Microbials

Pass

Analyte	Limit	Result	Status	Q
Salmonella SPP by QPCR: SOP-15	Detected/Not Detected in 1g	ND	Pass	
Aspergillus Flavus Aspergillus Fumigatus or Aspergillus Niger by QPCR: SOP-14	Detected/Not Detected in 1g	NR	NT	
Aspergillus Terreus by QPCR: SOP-14	Detected/Not Detected in 1g	NR	NT	

Analyte	LOQ	Limit	Result	Status	Q
	CFU/g	CFU/g	CFU/g		
E. Coli by traditional plating: SOP-13	10.0	10.0	< 10 CFU/g	Pass	

Date Tested: 01/12/2026 12:00 am

Mycotoxins by SOP-22

Not Tested

Analyte	LOD	LOQ	Limit	Units	Status	Q
---------	-----	-----	-------	-------	--------	---

Date Tested:

Heavy Metals by SOP-21

Not Tested

Analyte	LOD	LOQ	Limit	Units	Status	Q
---------	-----	-----	-------	-------	--------	---

Date Tested:



Anthony Settanni

Anthony Settanni
Lab Director
01/12/2026

Confident LIMS
All Rights Reserved
coa.support@confidentlims.com
(866) 506-5866
www.confidentlims.com



ARIZONA DEPARTMENT OF HEALTH SERVICES' WARNING:

Marijuana use can be addictive and can impair an individual's ability to drive a motor vehicle or operate heavy machinery. Marijuana smoke contains carcinogens and can lead to an increased risk for cancer, tachycardia, hypertension, heart attack, and lung infection. Marijuana use may affect the health of a pregnant woman and the unborn child. Using marijuana during pregnancy could cause birth defects or other health issues to your unborn child.

KEEP OUT OF REACH OF CHILDREN.

The product associated with the COA has been tested by Apollo Labs using validated state certified testing methodologies as required by Arizona state law. Values reported herein relate only to the specific sample of product submitted by Client for testing. Apollo Labs makes no claims as to the efficacy, safety or other risks associated with any detected or non-detected levels of any compounds reported herein. This Certificate shall not be reproduced except in full, without the written approval of Apollo Labs.

Pure Gummy - Fruit Punch Indica 100mg

Sample ID: 2601APO0099.0467
Strain: House Indica Blend

Matrix: Ingestible
Type: Soft Chew
Source Batch #:

Collected: 01/08/2026 10:59 am
Received: 01/08/2026
Completed: 01/12/2026
Batch #: CD51IND 5
Harvest Date: 05/01/2024

Client
Pure|Everest|RCH Wellness Center
Lic. # 00000069DCFG00710475

Lot #: CD51
Production/Manufacture Date: 01/07/2026
Production/Manufacture Method: Alcohol

Qualifiers Definitions

Qualifier Notation	Qualifier Description
D1	The limit of quantitation and the sample results were adjusted to reflect sample dilution
I1	The relative intensity of a characteristic ion in a sample analyte exceeded the acceptance criteria in subsection (L)(1) with respect to the reference spectra, indicating interference
L1	When testing for pesticides, fungicides, herbicides, growth regulators, heavy metals, or residual solvents, the percent recovery of a laboratory control sample is greater than the acceptance limits in subsection (K)(2)(c), but the sample's target analytes were not detected above the maximum allowable concentrations in Table 3.1 for the analytes in the sample
M1	The recovery from the matrix spike in subsection (K)(4) was: a. High, but the recovery from the laboratory control sample in subsection (K)(2) was within acceptance criteria
M2	The recovery from the matrix spike in subsection (K)(4) was: b. Low, but the recovery from the laboratory control sample in subsection (K)(2) was within acceptance criteria
M3	The recovery from the matrix spike in subsection (K)(4) was: c. Unusable because the analyte concentration was disproportionate to the spike level, but the recovery from the laboratory control sample in subsection (K)(2) was within acceptance criteria
R1	The relative percent difference for the laboratory control sample and duplicate exceeded the limit in subsection (K)(3), but the recovery in subsection (K)(2) was within acceptance criteria
V1	The recovery from continuing calibration verification standards exceeded the acceptance limits in subsection (J)(1)(b), but the sample's target analytes were not detected above the maximum allowable concentrations in Table 3.1 for the analytes in the sample
Q1	Sample integrity was not maintained - Q1
Q2	The sample is heterogeneous, and sample homogeneity could not be readily achieved using routine laboratory practices - Used to denote that the sample as-received could not be fully pre-homogenized in packaging prior to microbiology analysis
Q3	Testing result is for informational purposes only and cannot be used to satisfy dispensary testing requirements in R9-17-317.01(A) or labeling requirements in R9-17-317

Notes and Addenda:



[Signature]

Bryant Kearl
Chief Scientific Officer
01/12/2026

Confident LIMS
All Rights Reserved
coa.support@confidentlims.com
(866) 506-5866
www.confidentlims.com



ARIZONA DEPARTMENT OF HEALTH SERVICES' WARNING:

Marijuana use can be addictive and can impair an individual's ability to drive a motor vehicle or operate heavy machinery. Marijuana smoke contains carcinogens and can lead to an increased risk for cancer, tachycardia, hypertension, heart attack, and lung infection. Marijuana use may affect the health of a pregnant woman and the unborn child. Using marijuana during pregnancy could cause birth defects or other health issues to your unborn child;

KEEP OUT OF REACH OF CHILDREN.

The product associated with the COA has been tested by Apollo Labs using validated state certified testing methodologies as required by Arizona state law. Values reported herein relate only to the specific sample of product submitted by Client for testing. Apollo Labs makes no claims as to the efficacy, safety or other risks associated with any detected or non-detected levels of any compounds reported herein. This Certificate shall not be reproduced except in full, without the written approval of Apollo Labs.

Pure Gummy - Fruit Punch Indica 100mg

Sample ID: 2601APO0099.0467

Strain: House Indica Blend

Matrix: Ingestible

Type: Soft Chew

Source Batch #:

Collected: 01/08/2026 10:59 am

Received: 01/08/2026

Completed: 01/12/2026

Batch #: CD51IND 5

Harvest Date: 05/01/2024

Client

Pure|Everest|RCH Wellness Center

Lic. # 00000069DCFG00710475

Lot #: CD51

Production/Manufacture Date: 01/07/2026

Production/Manufacture Method: Alcohol

Customer Supplied Information:



Bryant Kearl
Chief Scientific Officer
01/12/2026

Confident LIMS
All Rights Reserved
coa.support@confidentlims.com
(866) 506-5866
www.confidentlims.com



ARIZONA DEPARTMENT OF HEALTH SERVICES' WARNING:

Marijuana use can be addictive and can impair an individual's ability to drive a motor vehicle or operate heavy machinery. Marijuana smoke contains carcinogens and can lead to an increased risk for cancer, tachycardia, hypertension, heart attack, and lung infection. Marijuana use may affect the health of a pregnant woman and the unborn child. Using marijuana during pregnancy could cause birth defects or other health issues to your unborn child;

KEEP OUT OF REACH OF CHILDREN.

The product associated with the COA has been tested by Apollo Labs using validated state certified testing methodologies as required by Arizona state law. Values reported herein relate only to the specific sample of product submitted by Client for testing. Apollo Labs makes no claims as to the efficacy, safety or other risks associated with any detected or non-detected levels of any compounds reported herein. This Certificate shall not be reproduced except in full, without the written approval of Apollo Labs.

Pure Gummy - Fruit Punch Indica 100mg

Sample ID: 2601APO0099.0467
Strain: House Indica Blend

Matrix: Ingestible
Type: Soft Chew
Source Batch #:

Collected: 01/08/2026 10:59 am
Received: 01/08/2026
Completed: 01/12/2026
Batch #: CD51IND 5
Harvest Date: 05/01/2024

Client

Pure|Everest|RCH Wellness Center
Lic. # 00000069DCFG00710475

Lot #: CD51
Production/Manufacture Date: 01/07/2026
Production/Manufacture Method: Alcohol

Intended Point of Sale:

00000139ESDD30084191 101010 Management LLC
00000070ESCO78837103 203 Organix, Llc
00000036ESXU42814428 4245 Investments Llc
00000128ESJI00619914 46 Wellness Llc
0000154ESTQI31348041 480 License Holdings, LLC
00000116ESSM79524188 Abaca Inc.
00000052ESLX15969554 Abedon Saiz Llc
00000027ESMP88938972 Absolute Health Care Inc
00000006ESWX56565424 Ad, Llc
00000142ESIL74759395 AGI Management LLC
00000033ESLY55591549 All Greens Inc
00000131ESYX97720376 All Rebel Rockers Inc
00000133ESGJ79432018 Apache County Dispensary LLC
00000042ESJB38310180 Arizona Cannabis Society Inc
00000067ESBS89254298 Arizona Golden Leaf Wellness, Llc
00000096ESWI60030184 Arizona Natural Pain Solutions I
00000030ESDG72791381 Arizona Natures Wellness
00000095ESIP13817359 Arizona Organix
0000170ESTVQ68678199 Arizona Tree Equity 2
00000044ESZW01555573 Arizona Wellness Collective 3, Inc
00000054ESDU93884651 AZCL1
00000076ESON21559195 Az Compassionate Care Inc
0000148ESTMY68096274 AZ Flower Power LLC
00000040ESDX57445071 AZGM 3, LLC
0000150ESTPZ83854528 Blue Palo Verde 1, LLC
00000022ESMC44584355 Border Health, Inc
00000102ESWC76772229 Broken Arrow Herbal Center Inc
00000028ESVU53788832 Buds & Roses, Inc
00000003ESPF54627423 Byers Dispensary
00000144ESQK21738687 Cactus Bloom Facilities Management LLC
00000104ESDH57805022 Cannabis Research Group Inc
00000132ESFR75101840 Cardinal Square, Inc



01/12/2026

Confident LIMS
All Rights Reserved
coa.support@confidentlims.com
(866) 506-5866
www.confidentlims.com



ARIZONA DEPARTMENT OF HEALTH SERVICES' WARNING:

Marijuana use can be addictive and can impair an individual's ability to drive a motor vehicle or operate heavy machinery. Marijuana smoke contains carcinogens and can lead to an increased risk for cancer, tachycardia, hypertension, heart attack, and lung infection. Marijuana use may affect the health of a pregnant woman and the unborn child. Using marijuana during pregnancy could cause birth defects or other health issues to your unborn child;

KEEP OUT OF REACH OF CHILDREN.

The product associated with the COA has been tested by Apollo Labs using validated state certified testing methodologies as required by Arizona state law. Values reported herein relate only to the specific sample of product submitted by Client for testing. Apollo Labs makes no claims as to the efficacy, safety or other risks associated with any detected or non-detected levels of any compounds reported herein. This Certificate shall not be reproduced except in full, without the written approval of Apollo Labs.

Pure Gummy - Fruit Punch Indica 100mg

Sample ID: 2601APO0099.0467
Strain: House Indica Blend

Matrix: Ingestible
Type: Soft Chew
Source Batch #:

Collected: 01/08/2026 10:59 am
Received: 01/08/2026
Completed: 01/12/2026
Batch #: CD51IND 5
Harvest Date: 05/01/2024

Client
Pure|Everest|RCH Wellness Center
Lic. # 00000069DCFG00710475

Lot #: CD51
Production/Manufacture Date: 01/07/2026
Production/Manufacture Method: Alcohol

00000025 ESX62486193 Catalina Hills Botanical Care Inc
00000106E5EU57773093 Cjk Inc
00000091ESH596689917 Compassionate Care Of AZ, Inc.
00000127EST80222360 Copper State Herbal Center Inc
00000012ESIS11195422 CSI Solutions, Inc.
0000155ESTWD37312465 Curious Cultivators I LLC
0000153ESTXW47689762 Desert Boyz
00000038ESPN59181329 Desert Medical Campus Inc
00000024DCT00479209 Desert Medical Campus Inc
00000077ESTT45790153 Desertview Wellness & Healing Solutions, LLC
00000026ESRZ88769978 Devine Desert Healing Inc
00000078ESQG10647381 Dreem Green Inc
00000073DCSV00210732 Dreem Green Inc
0000146ESTKO1674214 DYNAMIC TRIO HOLDINGS LLC
00000112ESWR37460976 Earth's Healing Inc
00000019ESXY11403163 East Valley Patient Wellness Group Inc
00000068ESZM96727661 Eba Holdings Inc.
00000141ESYC13235553 FJM Group LLC
00000126ESDQ50929013 Forever 46 Llc
00000135ESGE19332725 Formula 420 Cannabis, LLC
00000064ESAK09838873 Fort Consulting, Llc
00000016ESBY46918805 Fort Mountain Consulting, Llc
00000062ESGQ60020478 Fwa Inc
00000034ESEZ92106085 G.T.L. Llc
00000137ESPF58509627 Gila Dreams X, LLC
00000108ESND56774062 Globe Pharmacy Inc
00000082ESUB29429633 Green Desert Patient Center Of Peoria
00000103ESEK38100955 Green Hills Patient Center Inc
0000157ESTHZ07905975 Green Lightning, LLC
00000113ESLZ23317951 Greenmed, Inc
00000017DCEX00412883 Greenmed, Inc
00000094ESMX02282810 Green Medicine
00000061ESIG65334270 Greens Goddess Products, Inc
00000081ESLT56066782 Green Sky Patient Center Of Scottsdale



01/12/2026

Confident LIMS
All Rights Reserved
coa.support@confidentlims.com
(866) 506-5866
www.confidentlims.com



ARIZONA DEPARTMENT OF HEALTH SERVICES' WARNING:

Marijuana use can be addictive and can impair an individual's ability to drive a motor vehicle or operate heavy machinery. Marijuana smoke contains carcinogens and can lead to an increased risk for cancer, tachycardia, hypertension, heart attack, and lung infection. Marijuana use may affect the health of a pregnant woman and the unborn child. Using marijuana during pregnancy could cause birth defects or other health issues to your unborn child;

KEEP OUT OF REACH OF CHILDREN.

The product associated with the COA has been tested by Apollo Labs using validated state certified testing methodologies as required by Arizona state law. Values reported herein relate only to the specific sample of product submitted by Client for testing. Apollo Labs makes no claims as to the efficacy, safety or other risks associated with any detected or non-detected levels of any compounds reported herein. This Certificate shall not be reproduced except in full, without the written approval of Apollo Labs.

Pure Gummy - Fruit Punch Indica 100mg

Sample ID: 2601APO0099.0467

Strain: House Indica Blend

Matrix: Ingestible

Type: Soft Chew

Source Batch #:

Collected: 01/08/2026 10:59 am

Received: 01/08/2026

Completed: 01/12/2026

Batch #: CD51IND 5

Harvest Date: 05/01/2024

Client

Pure|Everest|RCH Wellness Center

Lic. # 00000069DCFG00710475

Lot #: CD51

Production/Manufacture Date: 01/07/2026

Production/Manufacture Method: Alcohol

0000160ESTDY36165846 Grunge Free LLC
00000020ESEN67630727 Healing Healthcare 3 Inc
00000118ESDH66162163 Health For Life Inc
00000032ESPT83532730 Herbal Wellness Center Inc
00000007ESWD35270682 High Desert Healing Llc
00000014ESNA15249640 High Desert Healing Llc
0000151ESTVN87881223 Higher than High I LLC
00000087ESWR93327597 High Mountain Health, Llc
00000015ESEM68131310 Holistic Patient Wellness Group
00000045ESYU34105986 Jamestown Center
00000046ESTW28902560 Jamestown Center
0000158ESTLH17620655 Joint Junkies I LLC
0000147ESTXX54706468 Juicy Joint I LLC
00000048ESNO41782628 Kannaboost Technology Inc
00000029ESAA16670843 K Group Partners Llc
00000088ESUZ76069650 Kind Meds Inc
00000005ESIN89499585 Kwerles Inc
00000136ESTJ56415147 Lawrence Health Services LLC
00000079ESTS64678211 Legacy & Co., Inc.
00000006DCDX00478035 Legacy & Co., Inc.
0000156ESTDP70697204 Life Changers Investments LLC
00000101ESZO30906924 M&T Retail Facility 1, LLC
0000164ESTEB22806734 MCCSE214, LLC
0000169ESTMB88870542 MCCSE240, LLC
0000149ESTUL49249395 MCCSE29, LLC
0000165ESTJX05511145 MCCSE82, LLC
0000167ESTML86118201 MCD-SE Venture 25, LLC
0000162ESTOS80671885 MCD-SE Venture 26, LLC
00000010ESIR42914838 Medical Pain Relief Inc
00000039ESEZ33667642 Medmar Tanque Verde Llc
00000143ESKB17654619 MK Associates LLC
00000100ESEC12878172 Mmj Apothecary
00000098ESAA47054477 Mohave Cannabis Club 1, LLC
0000002DCJK00811479 Mohave Cannabis Club 1, LLC



01/12/2026

Confident LIMS
All Rights Reserved
coa.support@confidentlims.com
(866) 506-5866
www.confidentlims.com



ARIZONA DEPARTMENT OF HEALTH SERVICES' WARNING:

Marijuana use can be addictive and can impair an individual's ability to drive a motor vehicle or operate heavy machinery. Marijuana smoke contains carcinogens and can lead to an increased risk for cancer, tachycardia, hypertension, heart attack, and lung infection. Marijuana use may affect the health of a pregnant woman and the unborn child. Using marijuana during pregnancy could cause birth defects or other health issues to your unborn child;

KEEP OUT OF REACH OF CHILDREN.

The product associated with the COA has been tested by Apollo Labs using validated state certified testing methodologies as required by Arizona state law. Values reported herein relate only to the specific sample of product submitted by Client for testing. Apollo Labs makes no claims as to the efficacy, safety or other risks associated with any detected or non-detected levels of any compounds reported herein. This Certificate shall not be reproduced except in full, without the written approval of Apollo Labs.

Pure Gummy - Fruit Punch Indica 100mg

Sample ID: 2601APO0099.0467
Strain: House Indica Blend

Matrix: Ingestible
Type: Soft Chew
Source Batch #:

Collected: 01/08/2026 10:59 am
Received: 01/08/2026
Completed: 01/12/2026
Batch #: CD51IND 5
Harvest Date: 05/01/2024

Client
Pure|Everest|RCH Wellness Center
Lic. # 00000069DCFG00710475

Lot #: CD51
Production/Manufacture Date: 01/07/2026
Production/Manufacture Method: Alcohol

00000119ESKK32735375 Mohave Cannabis Club 2, LLC
00000111DCC00384281 Mohave Cannabis Club 2, LLC
00000122ESRN95872973 Mohave Cannabis Club 3, LLC
00000133DCEJ00283862 Mohave Cannabis Club 3, LLC
00000107ESVJ79465811 Mohave Cannabis Club 4, LLC
00000123DCYU00460808 Mohave Cannabis Club 4, LLC
00000017ESM132133238 Mohave Valley Consulting, Llc
00000058ESFA63267513 Natural Herbal Remedies Inc
00000073ESED95493026 Natural Relief Clinic Inc
00000066ESUJ44186931 Natural Relief Clinic Inc
00000125ESMC92036121 Natural Remedy Patient Center
00000041ESLU31226658 Nature's Healing Center Inc
00000031ESCS44452076 Nature's Healing Center Inc
00000075ESJK64208740 Nature's Wonder Inc
00000056ESPE92908314 Nature Med Inc
00000037ESIX56363099 Non Profit Patient Center Inc
00000051ESYP04501588 Ocotillo Vista, Inc.
00000065ESNW69665422 Organica Patient Group Inc
00000018ESKD27426528 Pahana, Inc.
00000086ESQZ01367420 Patient Alternative Relief Center, LLC
00000004 ESAN63639048 Patient Care Center 301, Inc.
0000141DRCDP24213459 Payson Dreams LLC
00000105ESDR54985961 Perpetual Healthcare, LLC
00000047ESRJ75098505 Phoenix Relief Center Inc
00000049ESUK39624376 Phytotherapeutics Of Tucson
00000059ESZW76539792 Pinal County Wellness Center
00000138ESOA91816349 Piper's Shop LLC
0000159ESTFT57497963 Pleasant Plants I LLC
00000109ESVM44878444 Ponderosa Botanical Care Inc
00000050ESTO08528992 Pp Wellness Center
00000130ESFL12611544 Purplemed Inc
00000124ESOS02903622 Rainbow Collective Inc
00000080ESNPO0364439 Rch Wellness Center
00000035ESBO39198288 Rjk Ventures, Inc.



01/12/2026

Confident LIMS
All Rights Reserved
coa.support@confidentlims.com
(866) 506-5866
www.confidentlims.com



ARIZONA DEPARTMENT OF HEALTH SERVICES' WARNING:

Marijuana use can be addictive and can impair an individual's ability to drive a motor vehicle or operate heavy machinery. Marijuana smoke contains carcinogens and can lead to an increased risk for cancer, tachycardia, hypertension, heart attack, and lung infection. Marijuana use may affect the health of a pregnant woman and the unborn child. Using marijuana during pregnancy could cause birth defects or other health issues to your unborn child;
KEEP OUT OF REACH OF CHILDREN.

The product associated with the COA has been tested by Apollo Labs using validated state certified testing methodologies as required by Arizona state law. Values reported herein relate only to the specific sample of product submitted by Client for testing. Apollo Labs makes no claims as to the efficacy, safety or other risks associated with any detected or non-detected levels of any compounds reported herein. This Certificate shall not be reproduced except in full, without the written approval of Apollo Labs.

Pure Gummy - Fruit Punch Indica 100mg

Sample ID: 2601APO0099.0467
Strain: House Indica Blend

Matrix: Ingestible
Type: Soft Chew
Source Batch #:

Collected: 01/08/2026 10:59 am
Received: 01/08/2026
Completed: 01/12/2026
Batch #: CD51IND 5
Harvest Date: 05/01/2024

Client
Pure|Everest|RCH Wellness Center
Lic. # 00000069DCFG00710475

Lot #: CD51
Production/Manufacture Date: 01/07/2026
Production/Manufacture Method: Alcohol

00000071ESFP14031510 Salubrious Wellness Clinic Inc
00000057ESJG92466754 Sea Of Green Lic
00000134ESWD58732580 Serenity Smoke, LLC
00000093ESRF39774783 S Flower N Phoenix, Inc.
0000166ESTNU15027116 S Flower SE 1, Inc
0000163ESTSO81819209 S Flower SE 2, Inc.
0000171ESTSC03605413 S Flower SE 3 Inc.
0000152ESTNJ52349435 S Flower SE 4, Inc.
00000019DCGM00234427 Sol Flower McClintock - Holistic Patient Wellness Group
00000028DCGV00174888 Sol Flower Shea - S Flower N Phoenix, Inc.
00000008DCJJ00257791 Sol Flower Scottsdale - CSI Solutions, Inc.
00000012ESN041782628 Sol Flower Scottsdale - CSI Solutions, Inc.
00000063DCTB00283389 Sol Flower Sun City - Easy Valley Patient Wellness Group Inc.
00000118DCKD00426097 Sol Flower University - Kannaboost Technology Inc.
00000048ESN041782628 Sol Flower University - Kannaboost Technology Inc.
00000055ESFL28376770 Sherri Dunn, LLC
0000172ESTFM12469613 Sherri Dunn, LLC
00000090ESFB63917979 Sixth Street Enterprises Inc
00000092ESKW00353670 Sixth Street Enterprises Inc
00000140ESDP54259308 Sonoran Flower LLC
00000117ESPN93487198 Soothing Ponderosa LLC
00000094DCTJ00667966 Soothing Ponderosa LLC
00000123ESYS35386603 Superior Organics
00000011ESVC04035599 Svaccha, LLC
00000009ESJA48286920 Svaccha, LLC
0000161ESTOJ23023764 Swallowtail 3, LLC
00000013ESHH20255089 Sweet 5, LLC
00000089ESLW87335751 The Desert Valley Pharmacy Inc
00000008ESJT20615662 The Giving Tree Wellness Center Of Mesa Inc
00000023ESLL63816994 The Giving Tree Wellness Center Of North Phoenix Inc.
00000120ESGW29293058 The Green Halo Lic
00000074ESMJ87013698 The Healing Center Farmacy LLC
00000115ESJB22990289 The Healing Center Wellness Center LLC
00000099ESVM28064808 The Health Center Of Cochise Inc



01/12/2026

Confident LIMS
All Rights Reserved
coa.support@confidentlims.com
(866) 506-5866
www.confidentlims.com



ARIZONA DEPARTMENT OF HEALTH SERVICES' WARNING:

Marijuana use can be addictive and can impair an individual's ability to drive a motor vehicle or operate heavy machinery. Marijuana smoke contains carcinogens and can lead to an increased risk for cancer, tachycardia, hypertension, heart attack, and lung infection. Marijuana use may affect the health of a pregnant woman and the unborn child. Using marijuana during pregnancy could cause birth defects or other health issues to your unborn child;

KEEP OUT OF REACH OF CHILDREN.

The product associated with the COA has been tested by Apollo Labs using validated state certified testing methodologies as required by Arizona state law. Values reported herein relate only to the specific sample of product submitted by Client for testing. Apollo Labs makes no claims as to the efficacy, safety or other risks associated with any detected or non-detected levels of any compounds reported herein. This Certificate shall not be reproduced except in full, without the written approval of Apollo Labs.

Pure Gummy - Fruit Punch Indica 100mg

Sample ID: 2601APO0099.0467
Strain: House Indica Blend

Matrix: Ingestible
Type: Soft Chew
Source Batch #:

Collected: 01/08/2026 10:59 am
Received: 01/08/2026
Completed: 01/12/2026
Batch #: CD51IND 5
Harvest Date: 05/01/2024

Client
Pure|Everest|RCH Wellness Center
Lic. # 00000069DCFG00710475

Lot #: CD51
Production/Manufacture Date: 01/07/2026
Production/Manufacture Method: Alcohol

00000053ESYR15319850 The Kind Relief Inc
00000084ESFH12297246 The Medicine Room Llc
00000114ESQS66067289 Total Accountability Patient Care
00000110ESBL46708127 Total Accountability Systems I Inc
00000060ESTV86857950 Total Health & Wellness Inc
00000021ESQX24132908 Total Health & Wellness Inc
00000129ESRG43839179 Uncle Harry Corp
00000072ESRF58078256 Valley Healing Group Inc
00000085ESVF25061802 Valley Of The Sun Medical Dispensary, Inc.
00000043ESPE02331128 Vending Logistics Llc
00000063ESQI60809124 Verde Dispensary Inc
00000083ESGB09219996 White Mountain Health Center Inc
00000069ESPV40435704 Whoa Qc Inc
00000097ESKC38985532 Wickenburg Alternative Medicine Llc
00000061DCMK00381513 Wickenburg Alternative Medicine Llc
0000168ESTBM41952754 Woodstock 1
00000121ESBM38825533 Yavapai Herbal Services, Inc
00000111ESTX14447382 Yavapai Herbal Services Inc
00000145ESNP12373673 Yuma County Dispensary LLC
00000024ESUV84524312 Zonacare

"ARIZONA DEPARTMENT OF HEALTH SERVICES' WARNING: Marijuana use can be addictive and can impair an individual's ability to drive a motor vehicle or operate heavy machinery. Marijuana smoke contains carcinogens and can lead to an increased risk for cancer, tachycardia, hypertension, heart attack, and lung infection. Marijuana use may affect the health of a pregnant woman and the unborn child. KEEP OUT OF REACH OF CHILDREN"

"Using marijuana during pregnancy could cause birth defects or other health issues to your unborn child."



01/12/2026

Confident LIMS
All Rights Reserved
coa.support@confidentlims.com
(866) 506-5866
www.confidentlims.com



ARIZONA DEPARTMENT OF HEALTH SERVICES' WARNING:

Marijuana use can be addictive and can impair an individual's ability to drive a motor vehicle or operate heavy machinery. Marijuana smoke contains carcinogens and can lead to an increased risk for cancer, tachycardia, hypertension, heart attack, and lung infection. Marijuana use may affect the health of a pregnant woman and the unborn child. Using marijuana during pregnancy could cause birth defects or other health issues to your unborn child;

KEEP OUT OF REACH OF CHILDREN.

The product associated with the COA has been tested by Apollo Labs using validated state certified testing methodologies as required by Arizona state law. Values reported herein relate only to the specific sample of product submitted by Client for testing. Apollo Labs makes no claims as to the efficacy, safety or other risks associated with any detected or non-detected levels of any compounds reported herein. This Certificate shall not be reproduced except in full, without the written approval of Apollo Labs.

CD51 IND

Sample ID: 2511APO5153.25794

Strain: Indica House Blend

Matrix: Concentrates & Extracts

Type: Distillate

Source Batch #:

Collected: 11/19/2025 12:59 pm

Received: 11/19/2025

Completed: 01/13/2026

Batch #: CD51 IND

Harvest Date: 05/01/2025

Client

Pure|Everest|RCH Wellness Center

Lic. # 00000069DCFG00710475

Lot #:

Production/Manufacture Date: 11/14/2025

Production/Manufacture Method: Alcohol

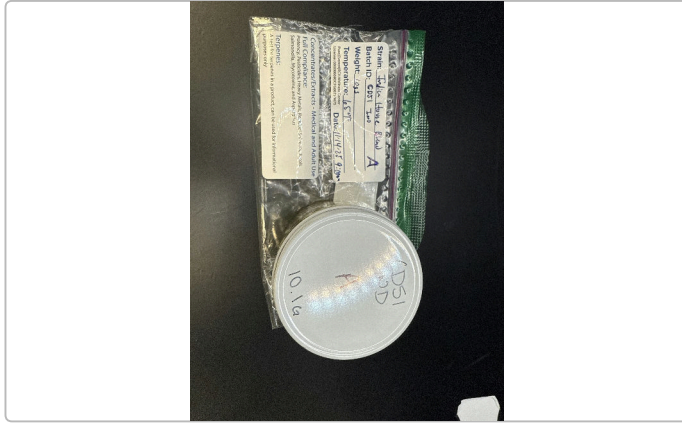

Summary

Test	Date Tested	Result
Batch		Pass
Cannabinoids	11/20/2025	Complete
Residual Solvents	11/20/2025	Pass
Microbials	11/24/2025	Pass
Mycotoxins	11/20/2025	Pass
Pesticides	11/20/2025	Pass
Heavy Metals	11/20/2025	Pass

Cannabinoids by SOP-6

Complete

90.1918 %	0.2186 %	94.5187 %	NT
Total THC	Total CBD	Total Cannabinoids ^(Q3)	Total Terpenes ^(Q3)

Analyte	LOD	LOQ	Result	Result	Q
	%	%	%	mg/g	
THCa		0.1000	ND	ND	
Δ9-THC		0.1000	90.1919	901.919	
Δ8-THC		0.1000	ND	ND	
THCV		0.1000	0.6639	6.639	
CBDa		0.1000	ND	ND	
CBD		0.1000	0.2186	2.186	
CBDVa		0.1000	ND	ND	
CBDV		0.1000	ND	ND	
CBN		0.1000	0.4207	4.207	
CBGa		0.1000	ND	ND	
CBG		0.1000	2.3539	23.539	
CBC		0.1000	0.6697	6.697	
Total THC			90.1918	901.9189	
Total CBD			0.2186	2.1860	
Total			94.5187	945.1871	

Date Tested: 11/20/2025 07:00 am



Anthony Settanni
Anthony Settanni
Lab Director
01/13/2026

Confident LIMS
All Rights Reserved
coa.support@confidentlims.com
(866) 506-5866
www.confidentlims.com



ARIZONA DEPARTMENT OF HEALTH SERVICES' WARNING:

Marijuana use can be addictive and can impair an individual's ability to drive a motor vehicle or operate heavy machinery. Marijuana smoke contains carcinogens and can lead to an increased risk for cancer, tachycardia, hypertension, heart attack, and lung infection. Marijuana use may affect the health of a pregnant woman and the unborn child. Using marijuana during pregnancy could cause birth defects or other health issues to your unborn child;

KEEP OUT OF REACH OF CHILDREN.

The product associated with the COA has been tested by Apollo Labs using validated state certified testing methodologies as required by Arizona state law. Values reported herein relate only to the specific sample of product submitted by Client for testing. Apollo Labs makes no claims as to the efficacy, safety or other risks associated with any detected or non-detected levels of any compounds reported herein. This Certificate shall not be reproduced except in full, without the written approval of Apollo Labs.

CD51 IND

Sample ID: 2511APO5153.25794
Strain: Indica House Blend

Matrix: Concentrates & Extracts
Type: Distillate
Source Batch #:

Collected: 11/19/2025 12:59 pm
Received: 11/19/2025
Completed: 01/13/2026
Batch #: CD51 IND
Harvest Date: 05/01/2025

Client
Pure|Everest|RCH Wellness Center
Lic. # 00000069DCFG00710475

Lot #:
Production/Manufacture Date: 11/14/2025
Production/Manufacture Method: Alcohol

Pesticides by SOP-22

Pass

Analyte	LOQ	Limit	Result	Q	Status	Analyte	LOQ	Limit	Result	Q	Status
	PPM	PPM	PPM				PPM	PPM	PPM		
Abamectin	0.2500	0.5000	ND		Pass	Hexythiazox	0.5000	1.0000	ND		Pass
Acephate	0.2000	0.4000	ND		Pass	Imazalil	0.1000	0.2000	ND		Pass
Acetamiprid	0.1000	0.2000	ND		Pass	Imidacloprid	0.2000	0.4000	ND		Pass
Aldicarb	0.2000	0.4000	ND		Pass	Kresoxim Methyl	0.2000	0.4000	ND		Pass
Azoxystrobin	0.1000	0.2000	ND		Pass	Malathion	0.1000	0.2000	ND		Pass
Bifenazate	0.1000	0.2000	ND		Pass	Metalaxyl	0.1000	0.2000	ND		Pass
Bifenthrin	0.1000	0.2000	ND		Pass	Methiocarb	0.1000	0.2000	ND		Pass
Boscalid	0.2000	0.4000	ND		Pass	Methomyl	0.2000	0.4000	ND		Pass
Carbaryl	0.1000	0.2000	ND		Pass	Myclobutanil	0.1000	0.2000	ND		Pass
Carbofuran	0.1000	0.2000	ND		Pass	Naled	0.2500	0.5000	ND		Pass
Chlorantraniliprole	0.1000	0.2000	ND		Pass	Oxamyl	0.5000	1.0000	ND		Pass
Chlorfenapyr	0.5000	1.0000	ND		Pass	Paclobutrazol	0.2000	0.4000	ND		Pass
Chlorpyrifos	0.1000	0.2000	ND		Pass	Permethrins	0.1000	0.2000	ND		Pass
Clofentezine	0.1000	0.2000	ND		Pass	Phosmet	0.1000	0.2000	ND		Pass
Cyfluthrin	0.5000	1.0000	ND		Pass	Piperonyl	1.0000	2.0000	ND		Pass
Cypermethrin	0.5000	1.0000	ND		Pass	Butoxide					
Daminozide	0.5000	1.0000	ND		Pass	Prallethrin	0.1000	0.2000	ND		Pass
Diazinon	0.1000	0.2000	ND		Pass	Propiconazole	0.2000	0.4000	ND		Pass
Dichlorvos	0.0500	0.1000	ND		Pass	Propoxur	0.1000	0.2000	ND		Pass
Dimethoate	0.1000	0.2000	ND		Pass	Pyrethrins	0.5000	1.0000	ND		Pass
Ethoprophos	0.1000	0.2000	ND		Pass	Pyridaben	0.1000	0.2000	ND		Pass
Etofenprox	0.2000	0.4000	ND		Pass	Spinosad	0.1000	0.2000	ND		Pass
Etoxazole	0.1000	0.2000	ND		Pass	Spiromesifen	0.1000	0.2000	ND		Pass
Fenoxycarb	0.1000	0.2000	ND		Pass	Spirotetramat	0.1000	0.2000	ND		Pass
Fenpyroximate	0.2000	0.4000	ND		Pass	Spiroxamine	0.2000	0.4000	ND		Pass
Fipronil	0.2000	0.4000	ND		Pass	Tebuconazole	0.2000	0.4000	ND		Pass
Flonicamid	0.5000	1.0000	ND		Pass	Thiacloprid	0.1000	0.2000	ND		Pass
Fludioxonil	0.2000	0.4000	ND		Pass	Thiamethoxam	0.1000	0.2000	ND		Pass
						Trifloxystrobin	0.1000	0.2000	ND		Pass

Date Tested: 11/20/2025 07:00 am



Anthony Settanni
Anthony Settanni
Lab Director
01/13/2026

Confident LIMS
All Rights Reserved
coa.support@confidentlims.com
(866) 506-5866
www.confidentlims.com



ARIZONA DEPARTMENT OF HEALTH SERVICES' WARNING:

Marijuana use can be addictive and can impair an individual's ability to drive a motor vehicle or operate heavy machinery. Marijuana smoke contains carcinogens and can lead to an increased risk for cancer, tachycardia, hypertension, heart attack, and lung infection. Marijuana use may affect the health of a pregnant woman and the unborn child. Using marijuana during pregnancy could cause birth defects or other health issues to your unborn child.

KEEP OUT OF REACH OF CHILDREN.

The product associated with the COA has been tested by Apollo Labs using validated state certified testing methodologies as required by Arizona state law. Values reported herein relate only to the specific sample of product submitted by Client for testing. Apollo Labs makes no claims as to the efficacy, safety or other risks associated with any detected or non-detected levels of any compounds reported herein. This Certificate shall not be reproduced except in full, without the written approval of Apollo Labs.

CD51 IND

Sample ID: 2511APO5153.25794

Strain: Indica House Blend

Matrix: Concentrates & Extracts

Type: Distillate

Source Batch #:

Collected: 11/19/2025 12:59 pm

Received: 11/19/2025

Completed: 01/13/2026

Batch #: CD51 IND

Harvest Date: 05/01/2025

Client

Pure|Everest|RCH Wellness Center

Lic. # 00000069DCFG00710475

Lot #:

Production/Manufacture Date: 11/14/2025

Production/Manufacture Method: Alcohol

Microbials

Pass

Analyte	Limit	Result	Status	Q
Salmonella SPP by QPCR: SOP-15	Detected/Not Detected in 1g	ND	Pass	
Aspergillus Flavus Aspergillus Fumigatus or Aspergillus Niger by QPCR: SOP-14	Detected/Not Detected in 1g	ND	Pass	
Aspergillus Terreus by QPCR: SOP-14	Detected/Not Detected in 1g	ND	Pass	

Analyte	LOQ	Limit	Result	Status	Q
	CFU/g	CFU/g	CFU/g		
E. Coli by traditional plating: SOP-13	10.0	100.0	< 10 CFU/g	Pass	

Date Tested: 11/24/2025 12:00 am

Mycotoxins by SOP-22

Pass

Analyte	LOD	LOQ	Limit	Units	Status	Q
	µg/kg	µg/kg	µg/kg	µg/kg		
B1	5	10	20	ND	Pass	
B2	5	10	20	ND	Pass	
G1	5	10	20	ND	Pass	
G2	5	10	20	ND	Pass	
Total Aflatoxins	5	10	20	ND	Pass	
Ochratoxin A	5	10	20	ND	Pass	

Date Tested: 11/20/2025 07:00 am

Heavy Metals by SOP-21

Pass

Analyte	LOD	LOQ	Limit	Units	Status	Q
	PPM	PPM	PPM	PPM		
Arsenic	0.1000	0.1330	0.4000	ND	Pass	
Cadmium	0.1000	0.1330	0.4000	ND	Pass	
Lead	0.2500	0.3330	1.0000	ND	Pass	
Mercury	0.0500	0.0660	0.2000	ND	Pass	

Date Tested: 11/20/2025 12:00 am



Anthony Settanni

Anthony Settanni
Lab Director
01/13/2026

Confident LIMS
All Rights Reserved
coa.support@confidentlims.com
(866) 506-5866
www.confidentlims.com



ARIZONA DEPARTMENT OF HEALTH SERVICES' WARNING:

Marijuana use can be addictive and can impair an individual's ability to drive a motor vehicle or operate heavy machinery. Marijuana smoke contains carcinogens and can lead to an increased risk for cancer, tachycardia, hypertension, heart attack, and lung infection. Marijuana use may affect the health of a pregnant woman and the unborn child. Using marijuana during pregnancy could cause birth defects or other health issues to your unborn child.

KEEP OUT OF REACH OF CHILDREN.

The product associated with the COA has been tested by Apollo Labs using validated state certified testing methodologies as required by Arizona state law. Values reported herein relate only to the specific sample of product submitted by Client for testing. Apollo Labs makes no claims as to the efficacy, safety or other risks associated with any detected or non-detected levels of any compounds reported herein. This Certificate shall not be reproduced except in full, without the written approval of Apollo Labs.

CD51 IND

Sample ID: 2511APO5153.25794

Strain: Indica House Blend

Matrix: Concentrates & Extracts

Type: Distillate

Source Batch #:

Collected: 11/19/2025 12:59 pm

Received: 11/19/2025

Completed: 01/13/2026

Batch #: CD51 IND

Harvest Date: 05/01/2025

Client

Pure|Everest|RCH Wellness Center

Lic. # 00000069DCFG00710475

Lot #:

Production/Manufacture Date: 11/14/2025

Production/Manufacture Method: Alcohol

Residual Solvents by SOP-3

Analyte	LOQ	Limit	Result	Status	Q
	PPM	PPM	PPM		Pass
Acetone	381.0000	1000.0000	ND	Pass	R1
Acetonitrile	154.0000	410.0000	ND	Pass	R1
Benzene	1.0000	2.0000	ND	Pass	R1
Butanes	1914.0000	5000.0000	ND	Pass	R1
Chloroform	24.0000	60.0000	ND	Pass	R1
Dichloromethane	231.0000	600.0000	ND	Pass	R1
Ethanol	1910.0000	5000.0000	ND	Pass	R1
Ethyl-Acetate	1907.0000	5000.0000	ND	Pass	R1
Ethyl-Ether	1901.0000	5000.0000	ND	Pass	R1
n-Heptane	1892.0000	5000.0000	ND	Pass	R1
Hexanes	115.0000	290.0000	ND	Pass	R1
Isopropanol	1915.0000	5000.0000	ND	Pass	R1
Isopropyl-Acetate	1908.0000	5000.0000	ND	Pass	R1
Methanol	1141.0000	3000.0000	ND	Pass	R1
Pentane	1923.0000	5000.0000	ND	Pass	R1
Toluene	343.0000	890.0000	ND	Pass	R1
Xylenes + Ethyl Benzene	841.0000	2170.0000	ND	Pass	R1

Date Tested: 11/20/2025 07:00 am



Anthony Settanni

Anthony Settanni
Lab Director
01/13/2026

Confident LIMS
All Rights Reserved
coa.support@confidentlims.com
(866) 506-5866
www.confidentlims.com



ARIZONA DEPARTMENT OF HEALTH SERVICES' WARNING:

Marijuana use can be addictive and can impair an individual's ability to drive a motor vehicle or operate heavy machinery. Marijuana smoke contains carcinogens and can lead to an increased risk for cancer, tachycardia, hypertension, heart attack, and lung infection. Marijuana use may affect the health of a pregnant woman and the unborn child. Using marijuana during pregnancy could cause birth defects or other health issues to your unborn child;

KEEP OUT OF REACH OF CHILDREN.

The product associated with the COA has been tested by Apollo Labs using validated state certified testing methodologies as required by Arizona state law. Values reported herein relate only to the specific sample of product submitted by Client for testing. Apollo Labs makes no claims as to the efficacy, safety or other risks associated with any detected or non-detected levels of any compounds reported herein. This Certificate shall not be reproduced except in full, without the written approval of Apollo Labs.

CD51 IND

Sample ID: 2511APO5153.25794
Strain: Indica House Blend
Matrix: Concentrates & Extracts
Type: Distillate
Source Batch #:

Collected: 11/19/2025 12:59 pm
Received: 11/19/2025
Completed: 01/13/2026
Batch #: CD51 IND
Harvest Date: 05/01/2025

Client
Pure|Everest|RCH Wellness Center
Lic. # 00000069DCFG00710475

Lot #:
Production/Manufacture Date: 11/14/2025
Production/Manufacture Method: Alcohol

Terpenes

Analyte	LOQ	Result	Result	Q	Analyte	LOQ	Result	Result	Q
---------	-----	--------	--------	---	---------	-----	--------	--------	---



Primary Aromas

--	--	--	--	--

Date Tested:



Anthony Settanni

Anthony Settanni
Lab Director
01/13/2026

Confident LIMS
All Rights Reserved
coa.support@confidentlims.com
(866) 506-5866
www.confidentlims.com



ARIZONA DEPARTMENT OF HEALTH SERVICES' WARNING:

Marijuana use can be addictive and can impair an individual's ability to drive a motor vehicle or operate heavy machinery. Marijuana smoke contains carcinogens and can lead to an increased risk for cancer, tachycardia, hypertension, heart attack, and lung infection. Marijuana use may affect the health of a pregnant woman and the unborn child. Using marijuana during pregnancy could cause birth defects or other health issues to your unborn child;
KEEP OUT OF REACH OF CHILDREN.
The product associated with the COA has been tested by Apollo Labs using validated state certified testing methodologies as required by Arizona state law. Values reported herein relate only to the specific sample of product submitted by Client for testing. Apollo Labs makes no claims as to the efficacy, safety or other risks associated with any detected or non-detected levels of any compounds reported herein. This Certificate shall not be reproduced except in full, without the written approval of Apollo Labs.

CD51 IND

Sample ID: 2511APO5153.25794

Strain: Indica House Blend

Matrix: Concentrates & Extracts

Type: Distillate

Source Batch #:

Collected: 11/19/2025 12:59 pm

Received: 11/19/2025

Completed: 01/13/2026

Batch #: CD51 IND

Harvest Date: 05/01/2025

Client

Pure|Everest|RCH Wellness Center

Lic. # 00000069DCFG00710475

Lot #:

Production/Manufacture Date: 11/14/2025

Production/Manufacture Method: Alcohol

Qualifiers Definitions

Qualifier Notation	Qualifier Description
D1	The limit of quantitation and the sample results were adjusted to reflect sample dilution
I1	The relative intensity of a characteristic ion in a sample analyte exceeded the acceptance criteria in subsection (L)(1) with respect to the reference spectra, indicating interference
L1	When testing for pesticides, fungicides, herbicides, growth regulators, heavy metals, or residual solvents, the percent recovery of a laboratory control sample is greater than the acceptance limits in subsection (K)(2)(c), but the sample's target analytes were not detected above the maximum allowable concentrations in Table 3.1 for the analytes in the sample
M1	The recovery from the matrix spike in subsection (K)(4) was: a. High, but the recovery from the laboratory control sample in subsection (K)(2) was within acceptance criteria
M2	The recovery from the matrix spike in subsection (K)(4) was: b. Low, but the recovery from the laboratory control sample in subsection (K)(2) was within acceptance criteria
M3	The recovery from the matrix spike in subsection (K)(4) was: c. Unusable because the analyte concentration was disproportionate to the spike level, but the recovery from the laboratory control sample in subsection (K)(2) was within acceptance criteria
R1	The relative percent difference for the laboratory control sample and duplicate exceeded the limit in subsection (K)(3), but the recovery in subsection (K)(2) was within acceptance criteria
V1	The recovery from continuing calibration verification standards exceeded the acceptance limits in subsection (J)(1)(b), but the sample's target analytes were not detected above the maximum allowable concentrations in Table 3.1 for the analytes in the sample
Q1	Sample integrity was not maintained - Q1
Q2	The sample is heterogeneous, and sample homogeneity could not be readily achieved using routine laboratory practices - Used to denote that the sample as-received could not be fully pre-homogenized in packaging prior to microbiology analysis
Q3	Testing result is for informational purposes only and cannot be used to satisfy dispensary testing requirements in R9-17-317.01(A) or labeling requirements in R9-17-317

Notes and Addenda:



[Signature]

Bryant Kearl
Chief Scientific Officer
01/13/2026

Confident LIMS
All Rights Reserved
coa.support@confidentlims.com
(866) 506-5866
www.confidentlims.com



ARIZONA DEPARTMENT OF HEALTH SERVICES' WARNING:

Marijuana use can be addictive and can impair an individual's ability to drive a motor vehicle or operate heavy machinery. Marijuana smoke contains carcinogens and can lead to an increased risk for cancer, tachycardia, hypertension, heart attack, and lung infection. Marijuana use may affect the health of a pregnant woman and the unborn child. Using marijuana during pregnancy could cause birth defects or other health issues to your unborn child;

KEEP OUT OF REACH OF CHILDREN.

The product associated with the COA has been tested by Apollo Labs using validated state certified testing methodologies as required by Arizona state law. Values reported herein relate only to the specific sample of product submitted by Client for testing. Apollo Labs makes no claims as to the efficacy, safety or other risks associated with any detected or non-detected levels of any compounds reported herein. This Certificate shall not be reproduced except in full, without the written approval of Apollo Labs.

CD51 IND

Sample ID: 2511APO5153.25794
Strain: Indica House Blend

Matrix: Concentrates & Extracts
Type: Distillate
Source Batch #:

Collected: 11/19/2025 12:59 pm
Received: 11/19/2025
Completed: 01/13/2026
Batch #: CD51 IND
Harvest Date: 05/01/2025

Client
Pure|Everest|RCH Wellness Center
Lic. # 00000069DCFG00710475

Lot #:
Production/Manufacture Date: 11/14/2025
Production/Manufacture Method: Alcohol

Customer Supplied Information:

Extraction Method: Vacuum Distillation with organic compounds including alcohol
Harvest Date: 05/01/25
Manufacture Date: 11/14/25

Concentrate Form: Distillate
Strain: Raw
Batch Number: 304NW0725B
Method of Extraction: Alcohol
Date of Manufacture: 8/12/25

Trim/Flower Used:
Strain: ADL RTZ, Batch #: 0501GR11ARTZ, Harvest Date: 5/1/25, Manufactured / Cultivated By: Non Profit Patient Center DBA Tru Grand Flower, License #: 0000001DCQP00496571
Strain: Apple Banana Gelato, 0530R4ABG, Harvest Date: 5/30/25, Manufactured / Cultivated By: Nature's Wonder Inc DBA Tru Flower, License #: 00000035DCCB00049778
Strain: Apple Banana Gelato, Batch #: 0501R20ABG, Harvest Date: 5/1/25, Manufactured / Cultivated By: Nature's Wonder Inc DBA Tru Flower, License #: 00000035DCCB00049778
Strain: Berries N Cream, Batch #: 0508R11BCR, Harvest Date: 5/8/25, Manufactured / Cultivated By: Nature's Wonder Inc DBA Tru Flower, License #: 00000035DCCB00049778
Strain: Blu Zushi, Batch #: 0606GR3BZU, Harvest Date: 6/6/25, Manufactured / Cultivated By: Non Profit Patient Center DBA Tru Grand Flower, License #: 0000001DCQP00496571

Finished Product Distribution Chain:
Manufactured / Cultivated By: The Desert Valley Pharmacy Inc: 00000060DCIS00424661; Nature's Wonder Inc DBA Tru Flower 00000035DCCB00049778; Non-Profit Patient Center DBA Tru Grand Flower 0000001DCQP00496571
Formulated by: RCH Wellness License# 00000069DCFG00710475





Bryant Kearl
Chief Scientific Officer
01/13/2026

Confident LIMS
All Rights Reserved
coa.support@confidentlims.com
(866) 506-5866
www.confidentlims.com



ARIZONA DEPARTMENT OF HEALTH SERVICES' WARNING:

Marijuana use can be addictive and can impair an individual's ability to drive a motor vehicle or operate heavy machinery. Marijuana smoke contains carcinogens and can lead to an increased risk for cancer, tachycardia, hypertension, heart attack, and lung infection. Marijuana use may affect the health of a pregnant woman and the unborn child. Using marijuana during pregnancy could cause birth defects or other health issues to your unborn child;

KEEP OUT OF REACH OF CHILDREN.

The product associated with the COA has been tested by Apollo Labs using validated state certified testing methodologies as required by Arizona state law. Values reported herein relate only to the specific sample of product submitted by Client for testing. Apollo Labs makes no claims as to the efficacy, safety or other risks associated with any detected or non-detected levels of any compounds reported herein. This Certificate shall not be reproduced except in full, without the written approval of Apollo Labs.

CD51 IND

Sample ID: 2511APO5153.25794
Strain: Indica House Blend

Matrix: Concentrates & Extracts
Type: Distillate
Source Batch #:

Collected: 11/19/2025 12:59 pm
Received: 11/19/2025
Completed: 01/13/2026
Batch #: CD51 IND
Harvest Date: 05/01/2025

Client
Pure|Everest|RCH Wellness Center
Lic. # 00000069DCFG00710475

Lot #:
Production/Manufacture Date: 11/14/2025
Production/Manufacture Method: Alcohol

Intended Point Of Sale

00000139ESDD30084191 101010 Management LLC
00000070ESCO78837103 203 Organix, Llc
00000036ESXU42814428 4245 Investments Llc
00000128ESJ00619914 46 Wellness Llc
0000154ESTQI31348041 480 License Holdings, LLC
00000116ESSM79524188 Abaca Inc.
00000052ESLX15969554 Abedon Saiz Lic
00000027ESMP88938972 Absolute Health Care Inc
00000006ESWX56565424 Ad, Llc
00000142ESIL74759395 AGI Management LLC
00000033ESLY55591549 All Greens Inc
00000131ESYX97720376 All Rebel Rockers Inc
00000133ESGJ79432018 Apache County Dispensary LLC
00000042ESJB38310180 Arizona Cannabis Society Inc
00000067ESBS89254298 Arizona Golden Leaf Wellness, Llc
00000096ESWI60030184 Arizona Natural Pain Solutions I
00000030ESDG72791381 Arizona Natures Wellness
00000095ESIP13817359 Arizona Organix
0000170ESTVQ68678199 Arizona Tree Equity 2
00000044ESZW01555573 Arizona Wellness Collective 3, Inc
00000054ESDU93884651 AZCL1
00000076ESON21559195 Az Compassionate Care Inc
0000148ESTMY68096274 AZ Flower Power LLC
00000040ESDX57445071 AZGM 3, LLC
0000150ESTPZ83854528 Blue Palo Verde 1, LLC
00000022ESMC44584355 Border Health, Inc
00000102ESWC76772229 Broken Arrow Herbal Center Inc
00000028ESVU53788832 Buds & Roses, Inc
00000003ESPF54627423 Byers Dispensary
00000144ESQK21738687 Cactus Bloom Facilities Management LLC
00000104ESDH57805022 Cannabis Research Group Inc
00000132ESFR75101840 Cardinal Square, Inc
00000025ESOX62486193 Catalina Hills Botanical Care Inc
00000106ESEU57773093 Cjk Inc
00000091ESHS96689917 Compassionate Care Of AZ, Inc.
00000127ESST80222360 Copper State Herbal Center Inc
00000012ESIS11195422 CSI Solutions, Inc.
0000155ESTWD37312465 Curious Cultivators I LLC
0000153ESTXW47689762 Desert Boyz
00000038ESPN59181329 Desert Medical Campus Inc
00000077ESTT45790153 Desertview Wellness & Healing Solutions, LLC
00000026ESRZ88769978 Devine Desert Healing Inc
00000078ESQG10647381 Dream Green Inc
0000146ESTKT01674214 DYNAMIC TRIO HOLDINGS LLC
00000112ESWR37460976 Earth's Healing Inc
0000019ESXY11403163 East Valley Patient Wellness Group Inc
00000068ESZM96727661 Eba Holdings Inc.
00000141ESYC13235553 FJM Group LLC
00000126ESDQ50929013 Forever 46 Llc

1



Confident LIMS
All Rights Reserved
coa.support@confidentlims.com
(866) 506-5866
www.confidentlims.com



01/13/2026

ARIZONA DEPARTMENT OF HEALTH SERVICES' WARNING:

Marijuana use can be addictive and can impair an individual's ability to drive a motor vehicle or operate heavy machinery. Marijuana smoke contains carcinogens and can lead to an increased risk for cancer, tachycardia, hypertension, heart attack, and lung infection. Marijuana use may affect the health of a pregnant woman and the unborn child. Using marijuana during pregnancy could cause birth defects or other health issues to your unborn child;

KEEP OUT OF REACH OF CHILDREN.

The product associated with the COA has been tested by Apollo Labs using validated state certified testing methodologies as required by Arizona state law. Values reported herein relate only to the specific sample of product submitted by Client for testing. Apollo Labs makes no claims as to the efficacy, safety or other risks associated with any detected or non-detected levels of any compounds reported herein. This Certificate shall not be reproduced except in full, without the written approval of Apollo Labs.

CD51 IND

Sample ID: 2511APO5153.25794
Strain: Indica House Blend

Matrix: Concentrates & Extracts
Type: Distillate
Source Batch #:

Collected: 11/19/2025 12:59 pm
Received: 11/19/2025
Completed: 01/13/2026
Batch #: CD51 IND
Harvest Date: 05/01/2025

Client
Pure|Everest|RCH Wellness Center
Lic. # 00000069DCFG00710475

Lot #:
Production/Manufacture Date: 11/14/2025
Production/Manufacture Method: Alcohol

00000135ESGE19332725 Formula 420 Cannabis, LLC
00000064ESAK09838873 Fort Consulting, Llc
00000016ESBY46918805 Fort Mountain Consulting, Llc
00000062ESGQ60020478 Fwa Inc
00000034ESEZ92106085 G.T.L. Llc
00000137ESPF58509627 Gila Dreams X, LLC
00000108ESND56774062 Globe Farmacy Inc
00000082ESUB29429633 Green Desert Patient Center Of Peoria
00000103ESEK38100955 Green Hills Patient Center Inc
0000157ESTHZ07905975 Green Lightning, LLC
00000113ESLZ23317951 Greenmed, Inc
00000094ESMX02282810 Green Medicine
00000061ESIG65334270 Greens Goddess Products, Inc
00000081ESLT56066782 Green Sky Patient Center Of Scottsdale
0000160ESTDY36165846 Grunge Free LLC
00000020ESEN67630727 Healing Healthcare 3 Inc
00000118ESDH66162163 Health For Life Inc
00000032ESPT83532730 Herbal Wellness Center Inc
00000007ESWD35270682 High Desert Healing Llc
00000014ESNA15249640 High Desert Healing Llc
0000151ESTVN87881223 Higher than High I LLC
00000087ESWR93327597 High Mountain Health, Llc
00000015ESEM68131310 Holistic Patient Wellness Group
00000045ESYU34105986 Jamestown Center
00000046ESTW28902560 Jamestown Center
0000158ESTLH17620655 Joint Junkies I LLC
0000147ESTXX54706468 Juicy Joint I LLC
00000048ESNO41782628 Kannaboost Technology Inc
00000029ESAA16670843 K Group Partners Llc
00000088ESUZ76069650 Kind Meds Inc
00000005ESIN89499585 Kwerles Inc
00000136ESTJ56415147 Lawrence Health Services LLC
00000079ESTS64678211 Legacy & Co., Inc.
0000156ESTDP70697204 Life Changers Investments LLC
00000101ESZO30906924 M&T Retail Facility 1, LLC
0000164ESTEB22806734 MCCSE214, LLC
0000169ESTMB88870542 MCCSE240, LLC
0000149ESTUL49249395 MCCSE29, LLC
0000165ESTJX05511145 MCCSE82, LLC
0000167ESTML86118201 MCD-SE Venture 25, LLC
0000162ESTOS80671885 MCD-SE Venture 26, LLC
00000010ESIR42914838 Medical Pain Relief Inc
00000039ESEZ33667642 Medmar Tanque Verde Llc
00000143ESKB17654619 MK Associates LLC
00000100ESEC12878172 Mmj Apothecary
00000098ESAA47054477 Mohave Cannabis Club 1, LLC
00000119ESKK32735375 Mohave Cannabis Club 2, LLC
00000122ESRN95872973 Mohave Cannabis Club 3, LLC
00000107ESVJ79465811 Mohave Cannabis Club 4, LLC
00000017ESMI32133238 Mohave Valley Consulting, Llc

2



Confident LIMS
All Rights Reserved
coa.support@confidentlims.com
(866) 506-5866
www.confidentlims.com



01/13/2026

ARIZONA DEPARTMENT OF HEALTH SERVICES' WARNING:

Marijuana use can be addictive and can impair an individual's ability to drive a motor vehicle or operate heavy machinery. Marijuana smoke contains carcinogens and can lead to an increased risk for cancer, tachycardia, hypertension, heart attack, and lung infection. Marijuana use may affect the health of a pregnant woman and the unborn child. Using marijuana during pregnancy could cause birth defects or other health issues to your unborn child;
KEEP OUT OF REACH OF CHILDREN.

The product associated with the COA has been tested by Apollo Labs using validated state certified testing methodologies as required by Arizona state law. Values reported herein relate only to the specific sample of product submitted by Client for testing. Apollo Labs makes no claims as to the efficacy, safety or other risks associated with any detected or non-detected levels of any compounds reported herein. This Certificate shall not be reproduced except in full, without the written approval of Apollo Labs.

CD51 IND

Sample ID: 2511APO5153.25794
Strain: Indica House Blend

Matrix: Concentrates & Extracts
Type: Distillate
Source Batch #:

Collected: 11/19/2025 12:59 pm
Received: 11/19/2025
Completed: 01/13/2026
Batch #: CD51 IND
Harvest Date: 05/01/2025

Client
Pure|Everest|RCH Wellness Center
Lic. # 00000069DCFG00710475

Lot #:
Production/Manufacture Date: 11/14/2025
Production/Manufacture Method: Alcohol

00000115ESJB22990289 The Healing Center Wellness Center Llc
00000099ESVM28064808 The Health Center Of Cochise Inc
00000053ESYR15319850 The Kind Relief Inc
00000084ESFH12297246 The Medicine Room Llc
00000114ESQS66067289 Total Accountability Patient Care
00000110ESBL46708127 Total Accountability Systems I Inc
00000060ESTV86857950 Total Health & Wellness Inc
00000021ESQX24132908 Total Health & Wellness Inc
00000129ESRG43839179 Uncle Harry Corp
00000072ESRF58078256 Valley Healing Group Inc
00000085ESVF25061802 Valley Of The Sun Medical Dispensary, Inc.
00000043ESPE02331128 Vending Logistics Llc
00000063ESQI60809124 Verde Dispensary Inc
00000083ESGB09219996 White Mountain Health Center Inc
00000069ESPV40435704 Whoa Qc Inc
00000097ESKC38985532 Wickenburg Alternative Medicine Llc
0000168ESTBM41952754 Woodstock 1
00000121ESBM38825533 Yavapai Herbal Services, Inc
00000111ESTX14447382 Yavapai Herbal Services Inc
00000145ESNP12373673 Yuma County Dispensary LLC
00000024ESUV84524312 Zonacare

"ARIZONA DEPARTMENT OF HEALTH SERVICES' WARNING: Marijuana use can be addictive and can impair an individual's ability to drive a motor vehicle or operate heavy machinery. Marijuana smoke contains carcinogens and can lead to an increased risk for cancer, tachycardia, hypertension, heart attack, and lung infection. Marijuana use may affect the health of a pregnant woman and the unborn child. KEEP OUT OF REACH OF CHILDREN"

"Using marijuana during pregnancy could cause birth defects or other health issues to your unborn child."

4



01/13/2026

Confident LIMS
All Rights Reserved
coa.support@confidentlims.com
(866) 506-5866
www.confidentlims.com



ARIZONA DEPARTMENT OF HEALTH SERVICES' WARNING:

Marijuana use can be addictive and can impair an individual's ability to drive a motor vehicle or operate heavy machinery. Marijuana smoke contains carcinogens and can lead to an increased risk for cancer, tachycardia, hypertension, heart attack, and lung infection. Marijuana use may affect the health of a pregnant woman and the unborn child. Using marijuana during pregnancy could cause birth defects or other health issues to your unborn child;
KEEP OUT OF REACH OF CHILDREN.

The product associated with the COA has been tested by Apollo Labs using validated state certified testing methodologies as required by Arizona state law. Values reported herein relate only to the specific sample of product submitted by Client for testing. Apollo Labs makes no claims as to the efficacy, safety or other risks associated with any detected or non-detected levels of any compounds reported herein. This Certificate shall not be reproduced except in full, without the written approval of Apollo Labs.

CD51 IND

Sample ID: 2511APO5153.25794
Strain: Indica House Blend

Matrix: Concentrates & Extracts

Type: Distillate

Source Batch #:

Collected: 11/19/2025 12:59 pm

Received: 11/19/2025

Completed: 01/13/2026

Batch #: CD51 IND

Harvest Date: 05/01/2025

Client

Pure|Everest|RCH Wellness Center

Lic. # 00000069DCFG00710475

Lot #:

Production/Manufacture Date: 11/14/2025

Production/Manufacture Method: Alcohol



Apollo Labs



Change Request Form

Client information	
Person(s) requesting change:	Enrique Valdez Jr (Rj)
FA/LA# of person(s) requesting change:	1736810FAKL355794832
Organization Name/License #:	RCH Wellness License# 00000069DCFG00710475
Date update requested:	1.13.26
Initials of Requesting Individual:	EV

By signing this Change Request Form submitter understands Apollo Labs is not responsible for any compliance related matter caused by the change and that submitter's internal compliance professionals previously determined the change complies with applicable rules and regulations of the Arizona Department of Health Services.

FOR INTERNAL LABORATORY TRACKING USE ONLY

Internal Tracking ID:	01132026-003
Individual(s) Performing CoA/Testing Request Update:	Darby Deak
Date(s) of change:	1/13/2026
Change tracking information updated:	Yes
Additional Notes:	

Change Index	Accessioning Number/Confident Cannabis ID	Field to be Changed	Original Value	Updated Value	Reason for Change
1	2511APO5153.25794	Other Information (Confident Cannabis Field)	missing some information	Vacuum Distillation with organic compounds including alcohol	missing distillation and extraction method



01/13/2026

Confident LIMS
All Rights Reserved
coa.support@confidentlims.com
(866) 506-5866
www.confidentlims.com



ARIZONA DEPARTMENT OF HEALTH SERVICES' WARNING:

Marijuana use can be addictive and can impair an individual's ability to drive a motor vehicle or operate heavy machinery. Marijuana smoke contains carcinogens and can lead to an increased risk for cancer, tachycardia, hypertension, heart attack, and lung infection. Marijuana use may affect the health of a pregnant woman and the unborn child. Using marijuana during pregnancy could cause birth defects or other health issues to your unborn child;

KEEP OUT OF REACH OF CHILDREN.

The product associated with the COA has been tested by Apollo Labs using validated state certified testing methodologies as required by Arizona state law. Values reported herein relate only to the specific sample of product submitted by Client for testing. Apollo Labs makes no claims as to the efficacy, safety or other risks associated with any detected or non-detected levels of any compounds reported herein. This Certificate shall not be reproduced except in full, without the written approval of Apollo Labs.