

KEEF - Original Cola 100mg

Sample ID: 2605APO2345.11407
Strain: Hybrid
Matrix: Ingestible
Type: Beverage
Source Batch #:

Collected: 05/21/2026 06:45 am
Received: 05/21/2026
Completed: 05/22/2026
Batch #: 021926D-OC-45
Harvest Date: 11/05/2025

Client
Sublime Brands
Lic. # 00000010ESIR42914838

Lot #: 021926D
Production/Manufacture Date: 05/20/2026
Production/Manufacture Method:



Summary

Test	Date Tested	Result
Batch		Pass
Cannabinoids	05/21/2026	Complete
Microbials	05/22/2026	Pass

Cannabinoids by SOP-6

Complete

8.8973 mg/serving 88.9732 mg/container Total THC	ND ND Total CBD	8.8973 mg/serving 88.9732 mg/container Total Cannabinoids ^(Q3)	NT Total Terpenes ^(Q3)
---------------------------------------------------------------	------------------------------	----------------------------------------------------------------------------------------	---------------------------------------------

Analyte	LOD mg/container	LOQ mg/container	Result mg/container	Result mg/g	Q
THCa		3.5487	ND	ND	D1
Δ9-THC		3.5487	88.9732	0.2507	D1
Δ8-THC		3.5487	ND	ND	D1
THCV		3.5487	ND	ND	D1
CBDa		3.5487	ND	ND	D1
CBD		3.5487	<LOQ	<LOQ	D1
CBDVa		3.5487	ND	ND	D1
CBDV		3.5487	ND	ND	D1
CBN		3.5487	ND	ND	D1
CBGa		3.5487	ND	ND	D1
CBG		3.5487	ND	ND	D1
CBC		3.5487	ND	ND	D1
Total THC			88.9732	0.2507	
Total CBD			ND	ND	
Total			88.9732	0.2507	Q3

Date Tested: 05/21/2026 12:00 am
10 servings per container.



Anthony Settanni

Anthony Settanni
Lab Director
05/22/2026

Confident LIMS
All Rights Reserved
coa.support@confidentlims.com
(866) 506-5866
www.confidentlims.com



ARIZONA DEPARTMENT OF HEALTH SERVICES' WARNING:

Marijuana use can be addictive and can impair an individual's ability to drive a motor vehicle or operate heavy machinery. Marijuana smoke contains carcinogens and can lead to an increased risk for cancer, tachycardia, hypertension, heart attack, and lung infection. Marijuana use may affect the health of a pregnant woman and the unborn child. Using marijuana during pregnancy could cause birth defects or other health issues to your unborn child;

KEEP OUT OF REACH OF CHILDREN.

The product associated with the COA has been tested by Apollo Labs using validated state certified testing methodologies as required by Arizona state law. Values reported herein relate only to the specific sample of product submitted by Client for testing. Apollo Labs makes no claims as to the efficacy, safety or other risks associated with any detected or non-detected levels of any compounds reported herein. This Certificate shall not be reproduced except in full, without the written approval of Apollo Labs. Testing results were obtained according to requirements in the quality assurance plan.

KEEF - Original Cola 100mg

Sample ID: 2605APO2345.11407

Strain: Hybrid

Matrix: Ingestible

Type: Beverage

Source Batch #:

Collected: 05/21/2026 06:45 am

Received: 05/21/2026

Completed: 05/22/2026

Batch #: 021926D-OC-45

Harvest Date: 11/05/2025

Client

Sublime Brands

Lic. # 00000010ESIR42914838

Lot #: 021926D

Production/Manufacture Date: 05/20/2026

Production/Manufacture Method:

Microbials

Pass

Analyte	Limit	Result	Status	Q
Salmonella SPP by QPCR: SOP-15	Detected/Not Detected in 1g	ND	Pass	
Aspergillus Flavus Aspergillus Fumigatus or Aspergillus Niger by QPCR: SOP-14	Detected/Not Detected in 1g	NR	NT	
Aspergillus Terreus by QPCR: SOP-14	Detected/Not Detected in 1g	NR	NT	

Analyte	LOQ	Limit	Result	Status	Q
E. Coli by traditional plating: SOP-13	CFU/g 10.0	CFU/g 10.0	CFU/g < 10 CFU/g	Pass	

Date Tested: 05/22/2026 12:00 am

Mycotoxins by SOP-22

Not Tested

Analyte	LOD	LOQ	Limit	Units	Status	Q
---------	-----	-----	-------	-------	--------	---

Date Tested:

Heavy Metals by SOP-21

Not Tested

Analyte	LOD	LOQ	Limit	Units	Status	Q
---------	-----	-----	-------	-------	--------	---

Date Tested:



Anthony Settanni

Anthony Settanni
Lab Director
05/22/2026

Confident LIMS
All Rights Reserved
coa.support@confidentlims.com
(866) 506-5866
www.confidentlims.com



ARIZONA DEPARTMENT OF HEALTH SERVICES' WARNING:
Marijuana use can be addictive and can impair an individual's ability to drive a motor vehicle or operate heavy machinery. Marijuana smoke contains carcinogens and can lead to an increased risk for cancer, tachycardia, hypertension, heart attack, and lung infection. Marijuana use may affect the health of a pregnant woman and the unborn child. Using marijuana during pregnancy could cause birth defects or other health issues to your unborn child;
KEEP OUT OF REACH OF CHILDREN.
The product associated with the COA has been tested by Apollo Labs using validated state certified testing methodologies as required by Arizona state law. Values reported herein relate only to the specific sample of product submitted by Client for testing. Apollo Labs makes no claims as to the efficacy, safety or other risks associated with any detected or non-detected levels of any compounds reported herein. This Certificate shall not be reproduced except in full, without the written approval of Apollo Labs. Testing results were obtained according to requirements in the quality assurance plan.

KEEF - Original Cola 100mg

Sample ID: 2605APO2345.11407

Strain: Hybrid

Matrix: Ingestible

Type: Beverage

Source Batch #:

Collected: 05/21/2026 06:45 am

Received: 05/21/2026

Completed: 05/22/2026

Batch #: 021926D-OC-45

Harvest Date: 11/05/2025

Client

Sublime Brands

Lic. # 00000010ESIR42914838

Lot #: 021926D

Production/Manufacture Date: 05/20/2026

Production/Manufacture Method:

Qualifiers Definitions

Qualifier Notation	Qualifier Description
D1	The limit of quantitation and the sample results were adjusted to reflect sample dilution
I1	The relative intensity of a characteristic ion in a sample analyte exceeded the acceptance criteria in subsection (L)(1) with respect to the reference spectra, indicating interference
L1	When testing for pesticides, fungicides, herbicides, growth regulators, heavy metals, or residual solvents, the percent recovery of a laboratory control sample is greater than the acceptance limits in subsection (K)(2)(c), but the sample's target analytes were not detected above the maximum allowable concentrations in Table 3.1 for the analytes in the sample
M1	The recovery from the matrix spike in subsection (K)(4) was: a. High, but the recovery from the laboratory control sample in subsection (K)(2) was within acceptance criteria
M2	The recovery from the matrix spike in subsection (K)(4) was: b. Low, but the recovery from the laboratory control sample in subsection (K)(2) was within acceptance criteria
M3	The recovery from the matrix spike in subsection (K)(4) was: c. Unusable because the analyte concentration was disproportionate to the spike level, but the recovery from the laboratory control sample in subsection (K)(2) was within acceptance criteria
R1	The relative percent difference for the laboratory control sample and duplicate exceeded the limit in subsection (K)(3), but the recovery in subsection (K)(2) was within acceptance criteria
V1	The recovery from continuing calibration verification standards exceeded the acceptance limits in subsection (J)(1)(b), but the sample's target analytes were not detected above the maximum allowable concentrations in Table 3.1 for the analytes in the sample
Q1	Sample integrity was not maintained - Q1
Q2	The sample is heterogeneous, and sample homogeneity could not be readily achieved using routine laboratory practices - Used to denote that the sample as-received could not be fully pre-homogenized in packaging prior to microbiology analysis
Q3	Testing result is for informational purposes only and cannot be used to satisfy dispensary testing requirements in R9-17-317.01(A) or labeling requirements in R9-17-317

Notes and Addenda:



Bryant Kearl
Chief Scientific Officer
05/22/2026

Confident LIMS
All Rights Reserved
coa.support@confidentlims.com
(866) 506-5866
www.confidentlims.com



ARIZONA DEPARTMENT OF HEALTH SERVICES' WARNING:
Marijuana use can be addictive and can impair an individual's ability to drive a motor vehicle or operate heavy machinery. Marijuana smoke contains carcinogens and can lead to an increased risk for cancer, tachycardia, hypertension, heart attack, and lung infection. Marijuana use may affect the health of a pregnant woman and the unborn child. Using marijuana during pregnancy could cause birth defects or other health issues to your unborn child;
KEEP OUT OF REACH OF CHILDREN.
The product associated with the COA has been tested by Apollo Labs using validated state certified testing methodologies as required by Arizona state law. Values reported herein relate only to the specific sample of product submitted by Client for testing. Apollo Labs makes no claims as to the efficacy, safety or other risks associated with any detected or non-detected levels of any compounds reported herein. This Certificate shall not be reproduced except in full, without the written approval of Apollo Labs. Testing results were obtained according to requirements in the quality assurance plan.

KEEF - Original Cola 100mg

Sample ID: 2605APO2345.11407

Strain: Hybrid

Matrix: Ingestible

Type: Beverage

Source Batch #:

Collected: 05/21/2026 06:45 am

Received: 05/21/2026

Completed: 05/22/2026

Batch #: 021926D-OC-45

Harvest Date: 11/05/2025

Client

Sublime Brands

Lic. # 00000010ESIR42914838

Lot #: 021926D

Production/Manufacture Date: 05/20/2026

Production/Manufacture Method:

Customer Supplied Information:



Bryant Kearl
Chief Scientific Officer
05/22/2026

Confident LIMS
All Rights Reserved
coa.support@confidentlims.com
(866) 506-5866
www.confidentlims.com



ARIZONA DEPARTMENT OF HEALTH SERVICES' WARNING:

Marijuana use can be addictive and can impair an individual's ability to drive a motor vehicle or operate heavy machinery. Marijuana smoke contains carcinogens and can lead to an increased risk for cancer, tachycardia, hypertension, heart attack, and lung infection. Marijuana use may affect the health of a pregnant woman and the unborn child. Using marijuana during pregnancy could cause birth defects or other health issues to your unborn child;

KEEP OUT OF REACH OF CHILDREN.

The product associated with the COA has been tested by Apollo Labs using validated state certified testing methodologies as required by Arizona state law. Values reported herein relate only to the specific sample of product submitted by Client for testing. Apollo Labs makes no claims as to the efficacy, safety or other risks associated with any detected or non-detected levels of any compounds reported herein. This Certificate shall not be reproduced except in full, without the written approval of Apollo Labs. Testing results were obtained according to requirements in the quality assurance plan.

KEEF - Original Cola 100mg

Sample ID: 2605APO2345.11407
Strain: Hybrid

Matrix: Ingestible
Type: Beverage
Source Batch #:

Collected: 05/21/2026 06:45 am
Received: 05/21/2026
Completed: 05/22/2026
Batch #: 021926D-OC-45
Harvest Date: 11/05/2025

Client
Sublime Brands
Lic. # 00000010ESIR42914838

Lot #: 021926D
Production/Manufacture Date: 05/20/2026
Production/Manufacture Method:

Arizona Dept. of Health Services Warning		Using marijuana during pregnancy could cause birth defects or other health issues to your unborn child	
Final Product Information:			
Product Form	Distillate		
Strain	Hybrid	Hybrid	
Batch Number	021926D		
Date of Manufacture	02/19/2026		
Manufactured By	The Distillery (Life Changers Investments LLC) 0000156ESTDP70697204		
Packaged By	The Distillery (Life Changers Investments LLC) 0000156ESTDP70697204		
Distributed By	GTL LLC (00000128DCN800202967) The Distillery (Life Changers Investments LLC) 0000156ESTDP70697204		
Starting Material Information:			
Type	Flower		
Batch Number(s)	Lemon Cherry Gelato - 1399. LEMONCHERRYGELATO	11/05/2025	
	Jack Herer - 1171-JACK	11/05/2025	
Type of Extraction	Ethanol		
Harvest Date(s)	11/05/2025		
Cultivated By	AZ Compassionate Care Inc. (00000079DCUU00478781)		
Marijuana Establishment(s)			
4245 Investments LLC	00000036ESXU42814428	M&T Retail Facility	00000101ESZ030906924
480 License Holdings, LLC	0000154ESTQJ31348041	MCD-SE Venture 25, LLC	0000167ESTML86118201
Absolute Health Care Inc	00000027ESMP88938972	MCD-SE Venture 26, LLC	0000162ESTOS80671885
All Rebel Rockers Inc	00000131ESYX97720376	Medmar Tanque Verde LLC	00000081DCPK00962019
Arizona Cannabis Society, Inc.	00000090DCT00194857	MMJ Apothecary	00000100ESECL2878172
Arizona Natures Wellness	00000030ESDG72791381	Natural Herbal Remedies Inc	00000058SFA63267513
AZ Compassionate Care Inc	00000076ESON21559195	Natural Remedy Patient Center	00000125ESMC92036121
AZCL1	00000054ESDU93884651	Nature's Healing Center Inc	00000041ESLU31226658
Blue Palo Verde 1, LLC	0000150ESTPZ83854528	Nature's Wonder INC	00000075ESJK64208740
Cactus Bloom Facilities Management LLC	00000144ESQK21738687	Non Profit Patient Center Inc	0000146ESTKT01674214
Cardinal Square, Inc	00000013ZESFR7510840	Perpetual Healthcare Inc	00000033DCC00134006
Catalina Hills Botanical Care Inc	00000025ESOX62486193	Phytotherapeutics of Tucson	00000049ESUK39624376
Compassionate Care of AZ Inc	00000091ESH96689917	Pinal County Wellness Center	00000059ESZW76539792
Devine Desert Healing Inc	00000026ESRZ88769978	Ponderosa Botanical Care Inc	00000109ESVM44878444
Dynamic Trio Holdings LLC	0000146ESTKT01674214	PP Wellness Center	00000050ESTO08528992
EBA Holdings, Inc	00000068ESZM96727661	Swallowtail 3, LLC	0000161ESTOJ23023764
Green Lightning LLC	0000157ESTH207905975	The Desert Valley Pharmacy Inc	00000089ESLW87335751
GTL LLC	00000034ESEZ92106085	The Health Center of Cochise Inc	00000099ESVM28064808
Healing Healthcare 3 Inc	00000020ESEN76307027	The Kind Relief Inc	00000053ESYR15319850
High Mountain Health, LLC	00000087ESWR93327597	Uncle Harry Corp	00000129ESRG43839179
K Group Partners LLC	00000029ESAA16670843	Whoa QC Inc	00000069ESPV40435704
		Woodstock 1	0000168ESTBM41952754
		Zonacare	00000024ESUV84524312



05/22/2026

Confident LIMS
All Rights Reserved
coa.support@confidentlims.com
(866) 506-5866
www.confidentlims.com



ARIZONA DEPARTMENT OF HEALTH SERVICES' WARNING:
Marijuana use can be addictive and can impair an individual's ability to drive a motor vehicle or operate heavy machinery. Marijuana smoke contains carcinogens and can lead to an increased risk for cancer, tachycardia, hypertension, heart attack, and lung infection. Marijuana use may affect the health of a pregnant woman and the unborn child. Using marijuana during pregnancy could cause birth defects or other health issues to your unborn child;
KEEP OUT OF REACH OF CHILDREN.
The product associated with the COA has been tested by Apollo Labs using validated state certified testing methodologies as required by Arizona state law. Values reported herein relate only to the specific sample of product submitted by Client for testing. Apollo Labs makes no claims as to the efficacy, safety or other risks associated with any detected or non-detected levels of any compounds reported herein. This Certificate shall not be reproduced except in full, without the written approval of Apollo Labs. Testing results were obtained according to requirements in the quality assurance plan.

KEEF - Original Cola 100mg

Sample ID: 2605APO2345.11407
Strain: Hybrid
Matrix: Ingestible
Type: Beverage
Source Batch #:

Collected: 05/21/2026 06:45 am
Received: 05/21/2026
Completed: 05/22/2026
Batch #: 021926D-OC-45
Harvest Date: 11/05/2025

Client
Sublime Brands
Lic. # 00000010ESIR42914838

Lot #: 021926D
Production/Manufacture Date: 05/20/2026
Production/Manufacture Method:



Lucid Distribution
21644 N 9th Ave Suite 202
Phoenix, AZ 85027
License #: 000156ESTDP70697204
Sample ID: 2602SMAZ0384.1400
Batch #: 021926D



CERTIFICATE OF ANALYSIS
License #: 0000020LCVT89602592

Certificate: 23141

Bulk Distill-021926D

Batch #: 021926D
Strain: Hybrid
Parent Batch #:
Production Method: Ethanol
Harvest Date: 11/05/2025
Received: 02/20/2026

Sample ID: 2602SMAZ0384.1400
Amount Received: 6.8 g
Sample Type: Distillate
Sample Collected: 02/20/2026 14:08:00
Manufacture Date: 02/19/2026
Published: 04/01/2026

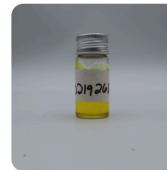

COMPLIANCE FOR RETAIL

Regulated Analytes

Cannabinoid Profile (Q3) Tested	Microbial Contaminants Pass	Residual Solvents Pass	96.9580% Total THC
Pesticides, Fungicides, and Growth Regulators Pass	Mycotoxins Pass	Heavy Metals Pass	
Additional Analytes (Not Regulated)			<LOQ CBN
Terpenes Total (Q3) Not Tested	Moisture Analysis (Q3) Not Tested	Water Activity (Q3) Not Tested	<LOQ CBG
Filth & Foreign (Q3) Not Tested	Homogeneity (Q3) Not Tested	Additional Microbial Contaminants (Q3) Not Tested	100.2773% Total Cannabinoids (Q3)

Ahmed Munshi
Technical Laboratory Director

Smithers CTS Arizona LLC
734 W Highland Avenue, 2nd Floor
Phoenix, AZ 85013
(602) 806-6930



The product associated with this COA has been tested by Smithers CTS Arizona LLC, using validated state certified testing methodologies as required by Arizona state law. Testing results were obtained according to Smithers' quality assurance plan and requirements found in RP-17-404.03 and RP-17-404.04. This COA is governed by the terms and conditions listed on: https://www.smithers.com/arizona-terms-conditions

Page 1 of 8



05/22/2026

Confident LIMS
All Rights Reserved
coa.support@confidentlims.com
(866) 506-5866
www.confidentlims.com



ARIZONA DEPARTMENT OF HEALTH SERVICES' WARNING:

Marijuana use can be addictive and can impair an individual's ability to drive a motor vehicle or operate heavy machinery. Marijuana smoke contains carcinogens and can lead to an increased risk for cancer, tachycardia, hypertension, heart attack, and lung infection. Marijuana use may affect the health of a pregnant woman and the unborn child. Using marijuana during pregnancy could cause birth defects or other health issues to your unborn child;

KEEP OUT OF REACH OF CHILDREN.

The product associated with the COA has been tested by Apollo Labs using validated state certified testing methodologies as required by Arizona state law. Values reported herein relate only to the specific sample of product submitted by Client for testing. Apollo Labs makes no claims as to the efficacy, safety or other risks associated with any detected or non-detected levels of any compounds reported herein. This Certificate shall not be reproduced except in full, without the written approval of Apollo Labs. Testing results were obtained according to requirements in the quality assurance plan.

KEEF - Original Cola 100mg

Sample ID: 2605APO2345.11407
Strain: Hybrid
Matrix: Ingestible
Type: Beverage
Source Batch #:

Collected: 05/21/2026 06:45 am
Received: 05/21/2026
Completed: 05/22/2026
Batch #: 021926D-OC-45
Harvest Date: 11/05/2025

Client
Sublime Brands
Lic. # 00000010ESIR42914838

Lot #: 021926D
Production/Manufacture Date: 05/20/2026
Production/Manufacture Method:



Lucid Distribution
21644 N 9th Ave Suite 202
Phoenix, AZ 85027
License #: 000156ESTDP70697204
Sample ID: 2602SMAZ0384.1400
Batch #: 021926D



CERTIFICATE OF ANALYSIS
License #: 00000020LCVT89602592

Certificate: 23141

Cannabinoid Profile

HPLC Tested

Sample Prep

Batch Date: 02/20/2026
SOP: 418.AZ
Batch Number: 5299
Test ID: 119337

Sample Analysis

Date: 02/23/2026
SOP: 417.AZ - HPLC
Sample Weight: 0.040g
Volume: 40 mL

Analyte	LOD (mg/g)	LOQ (mg/g)	Dil.	Actual % (w/w)	mg/g	Qualifier
CBC	0.3220	0.9770	1	ND	ND	
CBD	0.3220	0.9770	1	3.3193	33.1930	
CBDA	0.3220	0.9770	1	ND	ND	
CBDV	0.3220	0.9770	1	ND	ND	
CBG	0.3220	0.9770	1	<LOQ	<LOQ	
CBGA	0.3220	0.9770	1	ND	ND	
CBN	0.3220	0.9770	1	<LOQ	<LOQ	
d8-THC	0.3220	0.9770	1	ND	ND	
d9-THC	0.3220	0.9770	1	96.9580	969.5800	
THCA	0.3220	0.9770	1	ND	ND	
THCV	0.3220	0.9770	1	ND	ND	

Cannabinoid Totals	Actual % (w/w)	mg/g	Qualifier
Total THC	96.9580	969.5800	
Total CBD	3.3193	33.1930	
Total Cannabinoids	100.2773	1002.7730	Q3

Total THC = THC + (0.877 * THCA) and Total CBD = CBD + (0.877 * CBDA)
ND = Not Detected, NT = Not Tested, <LOQ = Below Limit of Quantitation

Ahmed Munshi
Technical Laboratory Director

Smithers CTS Arizona LLC
734 W Highland Avenue, 2nd Floor
Phoenix, AZ 85013
(602) 806-6930



The product associated with this COA has been tested by Smithers CTS Arizona LLC, using validated state certified testing methodologies as required by Arizona state law. Testing results were obtained according to Smithers' quality assurance plan and requirements found in RP-17-404.03 and RP-17-404.04. This COA is governed by the terms and conditions listed on: https://www.smithers.com/arizona-terms-conditions

Page 2 of 8



05/22/2026

Confident LIMS
All Rights Reserved
coa.support@confidentlims.com
(866) 506-5866
www.confidentlims.com



ARIZONA DEPARTMENT OF HEALTH SERVICES' WARNING:

Marijuana use can be addictive and can impair an individual's ability to drive a motor vehicle or operate heavy machinery. Marijuana smoke contains carcinogens and can lead to an increased risk for cancer, tachycardia, hypertension, heart attack, and lung infection. Marijuana use may affect the health of a pregnant woman and the unborn child. Using marijuana during pregnancy could cause birth defects or other health issues to your unborn child;

KEEP OUT OF REACH OF CHILDREN.

The product associated with the COA has been tested by Apollo Labs using validated state certified testing methodologies as required by Arizona state law. Values reported herein relate only to the specific sample of product submitted by Client for testing. Apollo Labs makes no claims as to the efficacy, safety or other risks associated with any detected or non-detected levels of any compounds reported herein. This Certificate shall not be reproduced except in full, without the written approval of Apollo Labs. Testing results were obtained according to requirements in the quality assurance plan.

KEEF - Original Cola 100mg

Sample ID: 2605APO2345.11407
Strain: Hybrid
Matrix: Ingestible
Type: Beverage
Source Batch #:

Collected: 05/21/2026 06:45 am
Received: 05/21/2026
Completed: 05/22/2026
Batch #: 021926D-OC-45
Harvest Date: 11/05/2025

Client
Sublime Brands
Lic. # 00000010ESIR42914838

Lot #: 021926D
Production/Manufacture Date: 05/20/2026
Production/Manufacture Method:



Lucid Distribution
21644 N 9th Ave Suite 202
Phoenix, AZ 85027
License #: 000156ESTDP70697204
Sample ID: 2602SMAZ0384.1400
Batch #: 021926D



CERTIFICATE OF ANALYSIS
License #: 00000020LCVT89602592

Certificate: 23141

Microbial Analysis

Pass

Sample Prep

Batch Date: 02/23/2026
SOP: 412.AZ
Batch Number: 5310
Test ID: 119346

Sample Analysis

Date: 02/24/2026
SOP: 412.AZ - 3M Petrifilm
Sample Weight: 1.030 g

Analyte	Allowable Criteria	Actual Result	Pass/Fail	Qualifier
E. coli	< 100 CFU/g	< 10 CFU/g	Pass	

Sample Prep

Batch Date: 02/23/2026
SOP: 406.AZ
Batch Number: 5306
Test ID: 119348

Sample Analysis

Date: 02/25/2026
SOP: 406.AZ - qPCR (MG)
Sample Weight: 1.020 g

Analyte	Allowable Criteria	Actual Result	Pass/Fail	Qualifier
Salmonella	Not Detected in One Gram	Not Detected in One Gram	Pass	

Sample Prep

Batch Date: 02/23/2026
SOP: 406.AZ
Batch Number: 5306
Test ID: 119350

Sample Analysis

Date: 02/25/2026
SOP: 406.AZ - qPCR (MG)
Sample Weight: 1.020 g

Analyte	Allowable Criteria	Actual Result	Pass/Fail	Qualifier
Aspergillus flavus	Not Detected in One Gram	Not Detected in One Gram	Pass	
Aspergillus fumigatus	Not Detected in One Gram	Not Detected in One Gram	Pass	
Aspergillus niger	Not Detected in One Gram	Not Detected in One Gram	Pass	
Aspergillus terreus	Not Detected in One Gram	Not Detected in One Gram	Pass	

Ahmed Munshi
Technical Laboratory Director

Smithers CTS Arizona LLC
734 W Highland Avenue, 2nd Floor
Phoenix, AZ 85013
(602) 806-6930



The product associated with this COA has been tested by Smithers CTS Arizona LLC, using validated state certified testing methodologies as required by Arizona state law. Testing results were obtained according to Smithers' quality assurance plan and requirements found in RP-17-404.03 and RP-17-404.04. This COA is governed by the terms and conditions listed on: https://www.smithers.com/arizona-terms-conditions

Page 3 of 8



05/22/2026

Confident LIMS
All Rights Reserved
coa.support@confidentlims.com
(866) 506-5866
www.confidentlims.com



ARIZONA DEPARTMENT OF HEALTH SERVICES' WARNING:

Marijuana use can be addictive and can impair an individual's ability to drive a motor vehicle or operate heavy machinery. Marijuana smoke contains carcinogens and can lead to an increased risk for cancer, tachycardia, hypertension, heart attack, and lung infection. Marijuana use may affect the health of a pregnant woman and the unborn child. Using marijuana during pregnancy could cause birth defects or other health issues to your unborn child;

KEEP OUT OF REACH OF CHILDREN.

The product associated with the COA has been tested by Apollo Labs using validated state certified testing methodologies as required by Arizona state law. Values reported herein relate only to the specific sample of product submitted by Client for testing. Apollo Labs makes no claims as to the efficacy, safety or other risks associated with any detected or non-detected levels of any compounds reported herein. This Certificate shall not be reproduced except in full, without the written approval of Apollo Labs. Testing results were obtained according to requirements in the quality assurance plan.

KEEF - Original Cola 100mg

Sample ID: 2605APO2345.11407
Strain: Hybrid
Matrix: Ingestible
Type: Beverage
Source Batch #:

Collected: 05/21/2026 06:45 am
Received: 05/21/2026
Completed: 05/22/2026
Batch #: 021926D-OC-45
Harvest Date: 11/05/2025

Client
Sublime Brands
Lic. # 00000010ESIR42914838

Lot #: 021926D
Production/Manufacture Date: 05/20/2026
Production/Manufacture Method:



Lucid Distribution
21644 N 9th Ave Suite 202
Phoenix, AZ 85027
License #: 000156ESTDP70697204
Sample ID: 26025MAZ0384.1400
Batch #: 021926D



CERTIFICATE OF ANALYSIS
License #: 0000020LCVT89602592

Certificate: 23141

Residual Solvents HS-GC-MS Pass	Sample Prep Batch Date: 02/24/2026 SOP: 405.AZ Batch Number: 5313 Test ID: 119338	Sample Analysis Date: 02/25/2026 SOP: 405.AZ - HS-GC-MS Sample Weight: 0.0523 g
--------------------------------------------------	------------------------------------------------------------------------------------------------------	-------------------------------------------------------------------------------------------------

Analyte	LOD / LOQ (ppm)	Dil.	Action Limit (ppm)	Results (ppm)	Qualifier	Analyte	LOD / LOQ (ppm)	Dil.	Action Limit (ppm)	Results (ppm)	Qualifier
Acetone	128 / 384	1	1000	ND		Heptane	639 / 1919	1	5000	ND	
Acetonitrile	52 / 157	1	410	ND		Hexanes	37 / 111	1	290	ND	
Benzene	0.25 / 0.77	1	2	ND		Isopropyl acetate	639 / 1919	1	5000	ND	
Butanes	140 / 480	1	5000	ND		Methanol	384 / 1152	1	3000	ND	
Chloroform	8 / 23	1	60	ND		Penanes	140 / 480	1	5000	ND	
Dichloromethane	77 / 230	1	600	ND		2-Propanol (IPA)	639 / 1919	1	5000	ND	
Ethanol	639 / 1919	1	5000	ND		Toluene	114 / 342	1	890	ND	
Ethyl acetate	639 / 1919	1	5000	ND		Xylenes	278 / 833	1	2170	ND	
Ethyl ether	639 / 1919	1	5000	ND							

Ahmed Munshi
Technical Laboratory Director

Smithers CTS Arizona LLC
734 W Highland Avenue, 2nd Floor
Phoenix, AZ 85013
(602) 806-6930



The product associated with this COA has been tested by Smithers CTS Arizona LLC, using validated state certified testing methodologies as required by Arizona state law. Testing results were obtained according to Smithers' quality assurance plan and requirements found in RP-17-404.03 and RP-17-404.04. This COA is governed by the terms and conditions listed on: https://www.smithers.com/arizona-terms-conditions



05/22/2026

Confident LIMS
All Rights Reserved
coa.support@confidentlims.com
(866) 506-5866
www.confidentlims.com



ARIZONA DEPARTMENT OF HEALTH SERVICES' WARNING:

Marijuana use can be addictive and can impair an individual's ability to drive a motor vehicle or operate heavy machinery. Marijuana smoke contains carcinogens and can lead to an increased risk for cancer, tachycardia, hypertension, heart attack, and lung infection. Marijuana use may affect the health of a pregnant woman and the unborn child. Using marijuana during pregnancy could cause birth defects or other health issues to your unborn child;

KEEP OUT OF REACH OF CHILDREN.

The product associated with the COA has been tested by Apollo Labs using validated state certified testing methodologies as required by Arizona state law. Values reported herein relate only to the specific sample of product submitted by Client for testing. Apollo Labs makes no claims as to the efficacy, safety or other risks associated with any detected or non-detected levels of any compounds reported herein. This Certificate shall not be reproduced except in full, without the written approval of Apollo Labs. Testing results were obtained according to requirements in the quality assurance plan.

KEEF - Original Cola 100mg

Sample ID: 2605APO2345.11407
Strain: Hybrid

Matrix: Ingestible
Type: Beverage
Source Batch #:

Collected: 05/21/2026 06:45 am
Received: 05/21/2026
Completed: 05/22/2026
Batch #: 021926D-OC-45
Harvest Date: 11/05/2025

Client
Sublime Brands
Lic. # 00000010ESIR42914838

Lot #: 021926D
Production/Manufacture Date: 05/20/2026
Production/Manufacture Method:



Lucid Distribution
21644 N 9th Ave Suite 202
Phoenix, AZ 85027
License #: 000156ESTDP70697204
Sample ID: 2602SMAZ0384.1400
Batch #: 021926D



CERTIFICATE OF ANALYSIS
License #: 00000020LCVT89602592

Certificate: 23141

Heavy Metals	Sample Prep	Sample Analysis
ICP-MS Pass	Batch Date: 02/24/2026 SOP: 428.AZ Batch Number: 5314 Test ID: 119339	Date: 02/24/2026 SOP: 428.AZ - ICP-MS Sample Weight: 0.208 g Volume: 6 mL

Analyte	LOD (ppm)	LOQ (ppm)	Dil.	Action Limit (ppm)	Results (ppm)	Qualifier
Arsenic	0.058	0.192	10	0.4	ND	
Cadmium	0.058	0.192	10	0.4	ND	
Lead	0.058	0.481	10	1	ND	
Mercury	0.058	0.096	10	0.2	ND	

Mycotoxin Analysis	Sample Prep	Sample Analysis
LC-MS/MS Pass	Batch Date: 02/23/2026 SOP: 432.AZ Batch Number: 5301 Test ID: 119341	Date: 02/24/2026 SOP: 424.AZ - LC-MS/MS Sample Weight: 0.581 g Volume: 12.5 mL

Analyte	LOD (ppb)	LOQ (ppb)	Dil.	Action Limit (ppb)	Results (ppb)	Qualifier
Total Aflatoxins	3.44	8.61	1	20	ND	R1
Aflatoxin B1	3.44	8.61	1		ND	R1
Aflatoxin B2	3.44	8.61	1		ND	
Aflatoxin G1	3.44	8.61	1		ND	I1, R1
Aflatoxin G2	3.44	4.30	1		ND	I1
Ochratoxin A	8.61	8.61	1	20	ND	I1, R1

Ahmed Munshi
Technical Laboratory Director *AMMunshi*

Smithers CTS Arizona LLC
734 W Highland Avenue, 2nd Floor
Phoenix, AZ 85013
(602) 806-6930



The product associated with this COA has been tested by Smithers CTS Arizona LLC, using validated state certified testing methodologies as required by Arizona state law. Testing results were obtained according to Smithers' quality assurance plan and requirements found in RP-17-404.03 and RP-17-404.04. This COA is governed by the terms and conditions listed on: https://www.smithers.com/arizona-terms-conditions



05/22/2026

Confident LIMS
All Rights Reserved
coa.support@confidentlims.com
(866) 506-5866
www.confidentlims.com



ARIZONA DEPARTMENT OF HEALTH SERVICES' WARNING:

Marijuana use can be addictive and can impair an individual's ability to drive a motor vehicle or operate heavy machinery. Marijuana smoke contains carcinogens and can lead to an increased risk for cancer, tachycardia, hypertension, heart attack, and lung infection. Marijuana use may affect the health of a pregnant woman and the unborn child. Using marijuana during pregnancy could cause birth defects or other health issues to your unborn child;

KEEP OUT OF REACH OF CHILDREN.

The product associated with the COA has been tested by Apollo Labs using validated state certified testing methodologies as required by Arizona state law. Values reported herein relate only to the specific sample of product submitted by Client for testing. Apollo Labs makes no claims as to the efficacy, safety or other risks associated with any detected or non-detected levels of any compounds reported herein. This Certificate shall not be reproduced except in full, without the written approval of Apollo Labs. Testing results were obtained according to requirements in the quality assurance plan.

KEEF - Original Cola 100mg

Sample ID: 2605APO2345.11407
Strain: Hybrid
Matrix: Ingestible
Type: Beverage
Source Batch #:

Collected: 05/21/2026 06:45 am
Received: 05/21/2026
Completed: 05/22/2026
Batch #: 021926D-OC-45
Harvest Date: 11/05/2025

Client
Sublime Brands
Lic. # 00000010ESIR42914838

Lot #: 021926D
Production/Manufacture Date: 05/20/2026
Production/Manufacture Method:



Lucid Distribution
21644 N 9th Ave Suite 202
Phoenix, AZ 85027
License #: 000156ESTDP70697204
Sample ID: 26025MAZ0384.1400
Batch #: 021926D



CERTIFICATE OF ANALYSIS
License #: 00000020LCVT89602592

Certificate: 23141

Pesticides, Fungicides, and Growth Regulators
LC-MS/MS **Pass**

Sample Prep
Batch Date: 02/23/2026
SOP: 432.AZ
Batch Number: 5301
Test ID: 119340

Sample Analysis
Date: 02/24/2026
SOP: 424.AZ - LC-MS/MS
Sample Weight: 0.381 g
Volume: 12.5 mL

Analyte	LOD / LOQ (ppm)	Dil.	Action Limit (ppm)	Results (ppm)	Qualifier	Analyte	LOD / LOQ (ppm)	Dil.	Action Limit (ppm)	Results (ppm)	Qualifier
Abamectin B1a	0.071 / 0.215	1	0.5	ND		Hexythiazox	0.144 / 0.430	1	1	ND	
Acephate	0.058 / 0.172	1	0.4	ND	L1 V1	Inazall	0.028 / 0.086	1	0.2	ND	
Acetamiprid	0.028 / 0.086	1	0.2	ND		Imidacloprid	0.058 / 0.172	1	0.4	ND	
Aldicarb	0.058 / 0.172	1	0.4	ND		Kresoxim-methyl	0.058 / 0.172	1	0.4	ND	
Azoxystrobin	0.028 / 0.086	1	0.2	ND		Malathion	0.028 / 0.086	1	0.2	ND	
Bifenthrin	0.028 / 0.086	1	0.2	ND		Metasul	0.028 / 0.086	1	0.2	ND	
Bifenthrin	0.028 / 0.086	1	0.2	ND		Methiocarb	0.028 / 0.086	1	0.2	ND	L1 V1
Boscalid	0.058 / 0.172	1	0.4	ND		Methomyl	0.058 / 0.172	1	0.4	ND	
Carbaryl	0.028 / 0.086	1	0.2	ND	V1	Myclobutanil	0.028 / 0.086	1	0.2	ND	
Carbofuran	0.028 / 0.086	1	0.2	ND		Naled	0.071 / 0.215	1	0.5	ND	L1 V1
Chlorantraniliprole	0.028 / 0.086	1	0.2	ND		Oxamyl	0.144 / 0.430	1	1	ND	
Chlorfenapyr	0.144 / 0.430	1	1	ND	V1	Packlobutrazol	0.058 / 0.172	1	0.4	ND	
Chlorpyrifos	0.028 / 0.086	1	0.2	ND		Permethrin	0.028 / 0.086	1	0.2	ND	
Clofentezine	0.028 / 0.086	1	0.2	ND		Phosmet	0.028 / 0.086	1	0.2	ND	V1
Cyfluthrin	0.144 / 0.430	1	1	ND		Piperonyl Butoxide	0.287 / 0.861	1	2	ND	
Cypermethrin	0.144 / 0.430	1	1	ND		Prallethrin	0.028 / 0.086	1	0.2	ND	
Daninoside	0.144 / 0.430	1	1	ND		Propiconazole	0.058 / 0.172	1	0.4	ND	
Diazinon	0.028 / 0.086	1	0.2	ND		Propoxur	0.028 / 0.086	1	0.2	ND	
Dichlorvos	0.015 / 0.043	1	0.1	ND		Pyrethrins	0.120 / 0.361	1	1	ND	
Dimethoate	0.028 / 0.086	1	0.2	ND		Pyridaben	0.028 / 0.086	1	0.2	ND	
Ethionphos	0.028 / 0.086	1	0.2	ND		Spinosad	0.028 / 0.086	1	0.2	ND	
Etofenprox	0.058 / 0.172	1	0.4	ND		Spiromesifen	0.028 / 0.086	1	0.2	ND	
Etoxaazole	0.028 / 0.086	1	0.2	ND		Spirotetramat	0.028 / 0.086	1	0.2	ND	
Fenoxycarb	0.028 / 0.086	1	0.2	ND		Spiroxamine	0.058 / 0.172	1	0.4	ND	
Fenpyroximate	0.058 / 0.172	1	0.4	ND	I1	Tebuconazole	0.058 / 0.172	1	0.4	ND	
Fipronil	0.058 / 0.172	1	0.4	ND	IL, L1 V1	Thiacloprid	0.028 / 0.086	1	0.2	ND	
Fonicamid	0.144 / 0.430	1	1	ND		Thiamethoxam	0.028 / 0.086	1	0.2	ND	
Fludioxonil	0.058 / 0.172	1	0.4	ND		Trifloxystrobin	0.028 / 0.086	1	0.2	ND	

Ahmed Munshi
Technical Laboratory Director

Smithers CTS Arizona LLC
734 W Highland Avenue, 2nd Floor
Phoenix, AZ 85013
(602) 806-6930



The product associated with this COA has been tested by Smithers CTS Arizona LLC, using validated state certified testing methodologies as required by Arizona state law. Testing results were obtained according to Smithers' quality assurance plan and requirements found in RP-17-404.03 and RP-17-404.04. This COA is governed by the terms and conditions listed on: https://www.smithers.com/arizona-terms-conditions



05/22/2026

Confident LIMS
All Rights Reserved
coa.support@confidentlims.com
(866) 506-5866
www.confidentlims.com



ARIZONA DEPARTMENT OF HEALTH SERVICES' WARNING:

Marijuana use can be addictive and can impair an individual's ability to drive a motor vehicle or operate heavy machinery. Marijuana smoke contains carcinogens and can lead to an increased risk for cancer, tachycardia, hypertension, heart attack, and lung infection. Marijuana use may affect the health of a pregnant woman and the unborn child. Using marijuana during pregnancy could cause birth defects or other health issues to your unborn child;

KEEP OUT OF REACH OF CHILDREN.

The product associated with the COA has been tested by Apollo Labs using validated state certified testing methodologies as required by Arizona state law. Values reported herein relate only to the specific sample of product submitted by Client for testing. Apollo Labs makes no claims as to the efficacy, safety or other risks associated with any detected or non-detected levels of any compounds reported herein. This Certificate shall not be reproduced except in full, without the written approval of Apollo Labs. Testing results were obtained according to requirements in the quality assurance plan.

KEEF - Original Cola 100mg

Sample ID: 2605APO2345.11407
Strain: Hybrid
Matrix: Ingestible
Type: Beverage
Source Batch #:

Collected: 05/21/2026 06:45 am
Received: 05/21/2026
Completed: 05/22/2026
Batch #: 021926D-OC-45
Harvest Date: 11/05/2025

Client
Sublime Brands
Lic. # 00000010ESIR42914838

Lot #: 021926D
Production/Manufacture Date: 05/20/2026
Production/Manufacture Method:



Lucid Distribution
21644 N 9th Ave Suite 202
Phoenix, AZ 85027
License #: 000156ESTDP70697204
Sample ID: 26025MAZ0384.1400
Batch #: 021926D



CERTIFICATE OF ANALYSIS
License #: 00000020LCVT89602592

Certificate: 23141

Qualifier Legend

- B1** The target analyte detected in the calibration is at or above the limit of quantitation, but the sample result for potency testing, is below the limit of quantitation.
- B2** The target analyte detected in the calibration blank, or the method blank is at or above the limit of quantitation, but the sample result when testing for pesticides, fungicides, herbicides, growth regulators, heavy metals, or residual solvents, is below the maximum allowable concentration for the analyte.
- D1** The limit of quantitation and the sample results were adjusted to reflect sample dilution.
- I1** The relative intensity of a characteristic ion in a sample analyte exceeded the acceptance with respect to the reference spectra, indicating interference.
- L1** When testing for pesticides, fungicides, herbicides, growth regulators, heavy metals, or residual solvents, the percent recovery of a laboratory control sample is greater than the acceptance limits, but the sample's target analytes were not detected above the maximum allowable concentrations for the analytes in the sample.
- M1** The recovery from the matrix spike was high, but the recovery from the laboratory control sample was within acceptance criteria.
- M2** The recovery from the matrix spike was low, but the recovery from the laboratory control sample was within acceptance criteria.
- M3** The recovery from the matrix spike was unusable because the analyte concentration was disproportionate to the spike level, but the recovery from the laboratory control sample was within acceptance criteria.
- M4** The analysis of a spiked sample required a dilution such that the spike recovery calculation does not provide useful information, but the recovery from the associated laboratory control sample was within acceptance criteria.
- M5** The analyte concentration was determined by the method of standard addition, in which the standard is added directly to the aliquots of the analyzed sample.
- M6** A description of the variance is described in the final report of testing according to R9-17-404.06(B)(3)(d)(i).
- Q1** Sample integrity was not maintained.
- Q2** The sample is heterogeneous, and sample homogeneity could not be readily achieved using routine laboratory practices.
- Q3** Testing result is for informational purposes only and cannot be used to satisfy dispensary testing requirements in R9-17-317.01(A) or labeling requirements in R9-17-317.
- R1** The relative percent difference for the laboratory control sample and duplicate exceeded the limit, but the recovery was within acceptance criteria.
- R2** The relative percent difference for a sample and duplicate exceeded the limit.
- V1** The recovery from continuing calibration verification standards exceeded the acceptance limits, but the sample's target analytes were not detected above the maximum allowable for the analytes in the sample.

Cultivated By:

Manufactured By:

Disclaimer: Using marijuana during pregnancy could cause birth defects or other health issues to your unborn child.

Ahmed Munshi

Technical Laboratory Director

Smithers CTS Arizona LLC

734 W Highland Avenue, 2nd Floor
Phoenix, AZ 85013
(602) 806-6930



The product associated with this COA has been tested by Smithers CTS Arizona LLC, using validated state certified testing methodologies as required by Arizona state law. Testing results were obtained according to Smithers' quality assurance plan and requirements found in R9-17-404.03 and R9-17-404.04. This COA is governed by the terms and conditions listed on: <https://www.smithers.com/arizona-terms-conditions>

Page 7 of 8



05/22/2026

Confident LIMS
All Rights Reserved
coa.support@confidentlims.com
(866) 506-5866
www.confidentlims.com



ARIZONA DEPARTMENT OF HEALTH SERVICES' WARNING:

Marijuana use can be addictive and can impair an individual's ability to drive a motor vehicle or operate heavy machinery. Marijuana smoke contains carcinogens and can lead to an increased risk for cancer, tachycardia, hypertension, heart attack, and lung infection. Marijuana use may affect the health of a pregnant woman and the unborn child. Using marijuana during pregnancy could cause birth defects or other health issues to your unborn child;

KEEP OUT OF REACH OF CHILDREN.

The product associated with the COA has been tested by Apollo Labs using validated state certified testing methodologies as required by Arizona state law. Values reported herein relate only to the specific sample of product submitted by Client for testing. Apollo Labs makes no claims as to the efficacy, safety or other risks associated with any detected or non-detected levels of any compounds reported herein. This Certificate shall not be reproduced except in full, without the written approval of Apollo Labs. Testing results were obtained according to requirements in the quality assurance plan.

KEEF - Original Cola 100mg

Sample ID: 2605APO2345.11407
Strain: Hybrid
Matrix: Ingestible
Type: Beverage
Source Batch #:

Collected: 05/21/2026 06:45 am
Received: 05/21/2026
Completed: 05/22/2026
Batch #: 021926D-OC-45
Harvest Date: 11/05/2025

Client
Sublime Brands
Lic. # 00000010ESIR42914838

Lot #: 021926D
Production/Manufacture Date: 05/20/2026
Production/Manufacture Method:



Lucid Distribution
21644 N 9th Ave Suite 202
Phoenix, AZ 85027
License #: 000156ESTDP70697204
Sample ID: 2602SMAZ0384.1400
Batch #: 021926D



CERTIFICATE OF ANALYSIS
License #: 00000020LCVT89602592

Certificate: 23141

Notes: 4/1/2026 Revision:
Production method revised from "Alcohol" to "Ethanol"



Ahmed Munshi
Technical Laboratory Director

Smithers CTS Arizona LLC
734 W Highland Avenue, 2nd Floor
Phoenix, AZ 85013
(602) 806-6930



The product associated with this COA has been tested by Smithers CTS Arizona LLC, using validated state certified testing methodologies as required by Arizona state law. Testing results were obtained according to Smithers' quality assurance plan and requirements found in RP-17-404.03 and RP-17-404.04. This COA is governed by the terms and conditions listed on: https://www.smithers.com/arizona-terms-conditions

Page 8 of 8



05/22/2026

Confident LIMS
All Rights Reserved
coa.support@confidentlims.com
(866) 506-5866
www.confidentlims.com



ARIZONA DEPARTMENT OF HEALTH SERVICES' WARNING:
Marijuana use can be addictive and can impair an individual's ability to drive a motor vehicle or operate heavy machinery. Marijuana smoke contains carcinogens and can lead to an increased risk for cancer, tachycardia, hypertension, heart attack, and lung infection. Marijuana use may affect the health of a pregnant woman and the unborn child. Using marijuana during pregnancy could cause birth defects or other health issues to your unborn child;
KEEP OUT OF REACH OF CHILDREN.
The product associated with the COA has been tested by Apollo Labs using validated state certified testing methodologies as required by Arizona state law. Values reported herein relate only to the specific sample of product submitted by Client for testing. Apollo Labs makes no claims as to the efficacy, safety or other risks associated with any detected or non-detected levels of any compounds reported herein. This Certificate shall not be reproduced except in full, without the written approval of Apollo Labs. Testing results were obtained according to requirements in the quality assurance plan.