

**KEEF - Orange Citrus 100mg**

Sample ID: 2605APO2437.11852  
Strain: Hybrid  
Matrix: Ingestible  
Type: Beverage  
Source Batch #:

Collected: 05/28/2026 06:57 am  
Received: 05/28/2026  
Completed: 05/29/2026  
Batch #: 021926D-OK-58  
Harvest Date: 11/05/2025

Client  
**Sublime Brands**  
Lic. # 00000010ESIR42914838

Lot #: 021926D  
Production/Manufacture Date: 05/27/2026  
Production/Manufacture Method:



**Summary**

Test	Date Tested	Result
Batch		Pass
Cannabinoids	05/28/2026	Complete
Microbials	05/28/2026	Pass

**Cannabinoids by SOP-6**

Complete

<b>10.4862 mg/serving</b> <b>104.8621 mg/container</b> <b>Total THC</b>	<b>ND</b> <b>ND</b> <b>Total CBD</b>	<b>10.4862 mg/serving</b> <b>104.8621 mg/container</b> <b>Total Cannabinoids<sup>(Q3)</sup></b>	<b>NT</b> <b>Total Terpenes<sup>(Q3)</sup></b>
---	--	---	---

Analyte	LOD mg/container	LOQ mg/container	Result mg/container	Result mg/g	Q
THCa		3.5461	ND	ND	D1
Δ9-THC		3.5461	104.8622	0.2957	D1
Δ8-THC		3.5461	ND	ND	D1
THCV		3.5461	ND	ND	D1
CBDa		3.5461	ND	ND	D1
CBD		3.5461	<LOQ	<LOQ	D1
CBDVa		3.5461	ND	ND	D1
CBDV		3.5461	ND	ND	D1
CBN		3.5461	ND	ND	D1
CBGa		3.5461	ND	ND	D1
CBG		3.5461	ND	ND	D1
CBC		3.5461	ND	ND	D1
<b>Total THC</b>			<b>104.8621</b>	<b>0.2957</b>	
<b>Total CBD</b>			<b>ND</b>	<b>ND</b>	
<b>Total</b>			<b>104.8621</b>	<b>0.2957</b>	<b>Q3</b>

Date Tested: 05/28/2026 12:00 am  
10 servings per container.



*Anthony Settanni*  
Anthony Settanni  
Lab Director  
05/29/2026

Confident LIMS  
All Rights Reserved  
coa.support@confidentlims.com  
(866) 506-5866  
www.confidentlims.com



**ARIZONA DEPARTMENT OF HEALTH SERVICES' WARNING:**

Marijuana use can be addictive and can impair an individual's ability to drive a motor vehicle or operate heavy machinery. Marijuana smoke contains carcinogens and can lead to an increased risk for cancer, tachycardia, hypertension, heart attack, and lung infection. Marijuana use may affect the health of a pregnant woman and the unborn child. Using marijuana during pregnancy could cause birth defects or other health issues to your unborn child;

**KEEP OUT OF REACH OF CHILDREN.**

The product associated with the COA has been tested by Apollo Labs using validated state certified testing methodologies as required by Arizona state law. Values reported herein relate only to the specific sample of product submitted by Client for testing. Apollo Labs makes no claims as to the efficacy, safety or other risks associated with any detected or non-detected levels of any compounds reported herein. This Certificate shall not be reproduced except in full, without the written approval of Apollo Labs. Testing results were obtained according to requirements in the quality assurance plan.

**KEEF - Orange Citrus 100mg**

Sample ID: 2605APO2437.11852

Strain: Hybrid

Matrix: Ingestible

Type: Beverage

Source Batch #:

Collected: 05/28/2026 06:57 am

Received: 05/28/2026

Completed: 05/29/2026

Batch #: 021926D-OK-58

Harvest Date: 11/05/2025

Client

**Sublime Brands**

Lic. # 00000010ESIR42914838

Lot #: 021926D

Production/Manufacture Date: 05/27/2026

Production/Manufacture Method:

**Microbials**

Pass

Analyte	Limit	Result	Status	Q
Salmonella SPP by QPCR: SOP-15	Detected/Not Detected in 1g	ND	Pass	
Aspergillus Flavus Aspergillus Fumigatus or Aspergillus Niger by QPCR: SOP-14	Detected/Not Detected in 1g	NR	NT	
Aspergillus Terreus by QPCR: SOP-14	Detected/Not Detected in 1g	NR	NT	

Analyte	LOQ	Limit	Result	Status	Q
E. Coli by traditional plating: SOP-13	CFU/g 10.0	CFU/g 10.0	CFU/g < 10 CFU/g	Pass	

Date Tested: 05/28/2026 12:00 am

**Mycotoxins by SOP-22**

Not Tested

Analyte	LOD	LOQ	Limit	Units	Status	Q
---------	-----	-----	-------	-------	--------	---

Date Tested:

**Heavy Metals by SOP-21**

Not Tested

Analyte	LOD	LOQ	Limit	Units	Status	Q
---------	-----	-----	-------	-------	--------	---

Date Tested:



*Anthony Settanni*

Anthony Settanni  
Lab Director  
05/29/2026

Confident LIMS  
All Rights Reserved  
coa.support@confidentlims.com  
(866) 506-5866  
www.confidentlims.com



**ARIZONA DEPARTMENT OF HEALTH SERVICES' WARNING:**  
Marijuana use can be addictive and can impair an individual's ability to drive a motor vehicle or operate heavy machinery. Marijuana smoke contains carcinogens and can lead to an increased risk for cancer, tachycardia, hypertension, heart attack, and lung infection. Marijuana use may affect the health of a pregnant woman and the unborn child. Using marijuana during pregnancy could cause birth defects or other health issues to your unborn child;  
**KEEP OUT OF REACH OF CHILDREN.**  
The product associated with the COA has been tested by Apollo Labs using validated state certified testing methodologies as required by Arizona state law. Values reported herein relate only to the specific sample of product submitted by Client for testing. Apollo Labs makes no claims as to the efficacy, safety or other risks associated with any detected or non-detected levels of any compounds reported herein. This Certificate shall not be reproduced except in full, without the written approval of Apollo Labs. Testing results were obtained according to requirements in the quality assurance plan.

**KEEF - Orange Citrus 100mg**

Sample ID: 2605APO2437.11852

Strain: Hybrid

Matrix: Ingestible

Type: Beverage

Source Batch #:

Collected: 05/28/2026 06:57 am

Received: 05/28/2026

Completed: 05/29/2026

Batch #: 021926D-OK-58

Harvest Date: 11/05/2025

Client

**Sublime Brands**

Lic. # 00000010ESIR42914838

Lot #: 021926D

Production/Manufacture Date: 05/27/2026

Production/Manufacture Method:

**Qualifiers Definitions**

Qualifier Notation	Qualifier Description
D1	The limit of quantitation and the sample results were adjusted to reflect sample dilution
I1	The relative intensity of a characteristic ion in a sample analyte exceeded the acceptance criteria in subsection (L)(1) with respect to the reference spectra, indicating interference
L1	When testing for pesticides, fungicides, herbicides, growth regulators, heavy metals, or residual solvents, the percent recovery of a laboratory control sample is greater than the acceptance limits in subsection (K)(2)(c), but the sample's target analytes were not detected above the maximum allowable concentrations in Table 3.1 for the analytes in the sample
M1	The recovery from the matrix spike in subsection (K)(4) was: a. High, but the recovery from the laboratory control sample in subsection (K)(2) was within acceptance criteria
M2	The recovery from the matrix spike in subsection (K)(4) was: b. Low, but the recovery from the laboratory control sample in subsection (K)(2) was within acceptance criteria
M3	The recovery from the matrix spike in subsection (K)(4) was: c. Unusable because the analyte concentration was disproportionate to the spike level, but the recovery from the laboratory control sample in subsection (K)(2) was within acceptance criteria
R1	The relative percent difference for the laboratory control sample and duplicate exceeded the limit in subsection (K)(3), but the recovery in subsection (K)(2) was within acceptance criteria
V1	The recovery from continuing calibration verification standards exceeded the acceptance limits in subsection (J)(1)(b), but the sample's target analytes were not detected above the maximum allowable concentrations in Table 3.1 for the analytes in the sample
Q1	Sample integrity was not maintained - Q1
Q2	The sample is heterogeneous, and sample homogeneity could not be readily achieved using routine laboratory practices - Used to denote that the sample as-received could not be fully pre-homogenized in packaging prior to microbiology analysis
Q3	Testing result is for informational purposes only and cannot be used to satisfy dispensary testing requirements in R9-17-317.01(A) or labeling requirements in R9-17-317

**Notes and Addenda:**



Bryant Kearl  
Chief Scientific Officer  
05/29/2026

Confident LIMS  
All Rights Reserved  
coa.support@confidentlims.com  
(866) 506-5866  
www.confidentlims.com



**ARIZONA DEPARTMENT OF HEALTH SERVICES' WARNING:**  
Marijuana use can be addictive and can impair an individual's ability to drive a motor vehicle or operate heavy machinery. Marijuana smoke contains carcinogens and can lead to an increased risk for cancer, tachycardia, hypertension, heart attack, and lung infection. Marijuana use may affect the health of a pregnant woman and the unborn child. Using marijuana during pregnancy could cause birth defects or other health issues to your unborn child;  
**KEEP OUT OF REACH OF CHILDREN.**  
The product associated with the COA has been tested by Apollo Labs using validated state certified testing methodologies as required by Arizona state law. Values reported herein relate only to the specific sample of product submitted by Client for testing. Apollo Labs makes no claims as to the efficacy, safety or other risks associated with any detected or non-detected levels of any compounds reported herein. This Certificate shall not be reproduced except in full, without the written approval of Apollo Labs. Testing results were obtained according to requirements in the quality assurance plan.

**KEEF - Orange Citrus 100mg**

Sample ID: 2605APO2437.11852  
Strain: Hybrid  
Matrix: Ingestible  
Type: Beverage  
Source Batch #:

Collected: 05/28/2026 06:57 am  
Received: 05/28/2026  
Completed: 05/29/2026  
Batch #: 021926D-OK-58  
Harvest Date: 11/05/2025

Client  
**Sublime Brands**  
Lic. # 00000010ESIR42914838  
  
Lot #: 021926D  
Production/Manufacture Date: 05/27/2026  
Production/Manufacture Method:

**Customer Supplied Information:**



Bryant Kearl  
Chief Scientific Officer  
05/29/2026

Confident LIMS  
All Rights Reserved  
[coa.support@confidentlims.com](mailto:coa.support@confidentlims.com)  
(866) 506-5866  
[www.confidentlims.com](http://www.confidentlims.com)



**ARIZONA DEPARTMENT OF HEALTH SERVICES' WARNING:**

Marijuana use can be addictive and can impair an individual's ability to drive a motor vehicle or operate heavy machinery. Marijuana smoke contains carcinogens and can lead to an increased risk for cancer, tachycardia, hypertension, heart attack, and lung infection. Marijuana use may affect the health of a pregnant woman and the unborn child. Using marijuana during pregnancy could cause birth defects or other health issues to your unborn child;  
**KEEP OUT OF REACH OF CHILDREN.**  
The product associated with the COA has been tested by Apollo Labs using validated state certified testing methodologies as required by Arizona state law. Values reported herein relate only to the specific sample of product submitted by Client for testing. Apollo Labs makes no claims as to the efficacy, safety or other risks associated with any detected or non-detected levels of any compounds reported herein. This Certificate shall not be reproduced except in full, without the written approval of Apollo Labs. Testing results were obtained according to requirements in the quality assurance plan.

**KEEF - Orange Citrus 100mg**

Sample ID: 2605APO2437.11852  
Strain: Hybrid  
Matrix: Ingestible  
Type: Beverage  
Source Batch #:

Collected: 05/28/2026 06:57 am  
Received: 05/28/2026  
Completed: 05/29/2026  
Batch #: 021926D-OK-58  
Harvest Date: 11/05/2025

Client  
**Sublime Brands**  
Lic. # 00000010ESIR42914838

Lot #: 021926D  
Production/Manufacture Date: 05/27/2026  
Production/Manufacture Method:

<b>Arizona Dept. of Health Services Warning</b>		Using marijuana during pregnancy could cause birth defects or other health issues to your unborn child	
<b>Final Product Information:</b>			
Product Form	Distillate		
Strain	Hybrid	Hybrid	
Batch Number	021926D		
Date of Manufacture	02/19/2026		
Manufactured By	The Distillery (Life Changers Investments LLC) 0000156ESTDP70697204		
Packaged By	The Distillery (Life Changers Investments LLC) 0000156ESTDP70697204		
Distributed By	GTL LLC (00000128DCN800202967) The Distillery (Life Changers Investments LLC) 0000156ESTDP70697204		
<b>Starting Material Information:</b>			
Type	Flower		
Batch Number(s)	Lemon Cherry Gelato - 1399. LEMONCHERRYGELATO	11/05/2025	
	Jack Herer - 1171-JACK	11/05/2025	
Type of Extraction	Ethanol		
Harvest Date(s)	11/05/2025		
Cultivated By	AZ Compassionate Care Inc. (00000079DCUU00478781)		
<b>Marijuana Establishment(s)</b>			
4245 Investments LLC	00000036ESXU42814428	M&T Retail Facility	00000101ESZ030906924
480 License Holdings, LLC	0000154ESTQJ31348041	MCD-SE Venture 25, LLC	0000167ESTML86118201
Absolute Health Care Inc	00000027ESMP88938972	MCD-SE Venture 26, LLC	0000162ESTOS80671885
All Rebel Rockers Inc	00000131ESYX97720376	Medmar Tanque Verde LLC	00000081DCPK00962019
Arizona Cannabis Society, Inc.	00000090DCT00194857	MMJ Apothecary	00000100ESECL2878172
Arizona Natures Wellness	00000030ESDG72791381	Natural Herbal Remedies Inc	00000058SFA63267513
AZ Compassionate Care Inc	00000076ESON21559195	Natural Remedy Patient Center	00000125ESMC92036121
AZCL1	00000054ESDU93884651	Nature's Healing Center Inc	00000041ESLU31226658
Blue Palo Verde 1, LLC	0000150ESTPZ83854528	Nature's Wonder INC	00000075ESJK64208740
Cactus Bloom Facilities Management LLC	00000144ESQK21738687	Non Profit Patient Center Inc	0000146ESTKT01674214
Cardinal Square, Inc	00000013ZESFR7510840	Perpetual Healthcare Inc	00000033DCC00134006
Catalina Hills Botanical Care Inc	00000025ESOX62486193	Phytotherapeutics of Tucson	00000049ESUK39624376
Compassionate Care of AZ Inc	00000091ESH96689917	Pinal County Wellness Center	00000059ESZW76539792
Devine Desert Healing Inc	00000026ESRZ88769978	Ponderosa Botanical Care Inc	00000109ESVM44878444
Dynamic Trio Holdings LLC	0000146ESTKT01674214	PP Wellness Center	00000050ESTO08528992
EBA Holdings, Inc	00000068ESZM96727661	Swallowtail 3, LLC	0000161ESTOJ23023764
Green Lightning LLC	0000157ESTH207905975	The Desert Valley Pharmacy Inc	00000089ESLW87335751
GTL LLC	00000034ESEZ92106085	The Health Center of Cochise Inc	00000099ESVM28064808
Healing Healthcare 3 Inc	00000020ESN67630727	The Kind Relief Inc	00000053ESYR15319850
High Mountain Health, LLC	00000087ESWR93327597	Uncle Harry Corp	00000129ESRG43839179
K Group Partners LLC	00000029ESAA16670843	Whoa QC Inc	00000069ESPV40435704
		Woodstock 1	0000168ESTBM41952754
		Zonacare	00000024ESUV84524312



05/29/2026

Confident LIMS  
All Rights Reserved  
coa.support@confidentlims.com  
(866) 506-5866  
www.confidentlims.com



**ARIZONA DEPARTMENT OF HEALTH SERVICES' WARNING:**  
Marijuana use can be addictive and can impair an individual's ability to drive a motor vehicle or operate heavy machinery. Marijuana smoke contains carcinogens and can lead to an increased risk for cancer, tachycardia, hypertension, heart attack, and lung infection. Marijuana use may affect the health of a pregnant woman and the unborn child. Using marijuana during pregnancy could cause birth defects or other health issues to your unborn child;  
**KEEP OUT OF REACH OF CHILDREN.**  
The product associated with the COA has been tested by Apollo Labs using validated state certified testing methodologies as required by Arizona state law. Values reported herein relate only to the specific sample of product submitted by Client for testing. Apollo Labs makes no claims as to the efficacy, safety or other risks associated with any detected or non-detected levels of any compounds reported herein. This Certificate shall not be reproduced except in full, without the written approval of Apollo Labs. Testing results were obtained according to requirements in the quality assurance plan.

**KEEF - Orange Citrus 100mg**

Sample ID: 2605APO2437.11852  
Strain: Hybrid  
Matrix: Ingestible  
Type: Beverage  
Source Batch #:

Collected: 05/28/2026 06:57 am  
Received: 05/28/2026  
Completed: 05/29/2026  
Batch #: 021926D-OK-58  
Harvest Date: 11/05/2025

Client  
**Sublime Brands**  
Lic. # 00000010ESIR42914838

Lot #: 021926D  
Production/Manufacture Date: 05/27/2026  
Production/Manufacture Method:



**Lucid Distribution**  
21644 N 9th Ave Suite 202  
Phoenix, AZ 85027  
License #: 000156ESTDP70697204  
Sample ID: 2602SMAZ0384.1400  
Batch #: 021926D



**CERTIFICATE OF ANALYSIS**  
License #: 0000020LCVT89602592

Certificate: 23141

**Bulk Distill-021926D**

Batch #: 021926D  
Strain: Hybrid  
Parent Batch #:  
Production Method: Ethanol  
Harvest Date: 11/05/2025  
Received: 02/20/2026

Sample ID: 2602SMAZ0384.1400  
Amount Received: 6.8 g  
Sample Type: Distillate  
Sample Collected: 02/20/2026 14:08:00  
Manufacture Date: 02/19/2026  
Published: 04/01/2026

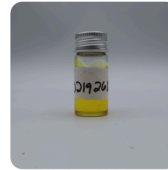

**COMPLIANCE FOR RETAIL**

**Regulated Analytes**

Cannabinoid Profile (Q3) <b>Tested</b>	Microbial Contaminants <b>Pass</b>	Residual Solvents <b>Pass</b>
Pesticides, Fungicides, and Growth Regulators <b>Pass</b>	Mycotoxins <b>Pass</b>	Heavy Metals <b>Pass</b>

**Additional Analytes (Not Regulated)**

Terpenes Total (Q3) <b>Not Tested</b>	Moisture Analysis (Q3) <b>Not Tested</b>	Water Activity (Q3) <b>Not Tested</b>
Filth & Foreign (Q3) <b>Not Tested</b>	Homogeneity (Q3) <b>Not Tested</b>	Additional Microbial Contaminants (Q3) <b>Not Tested</b>

<b>96.9580%</b> Total THC
<b>3.3193%</b> Total CBD
<b>&lt;LOQ</b> CBN
<b>&lt;LOQ</b> CBG
<b>100.2773%</b> Total Cannabinoids (Q3)

Ahmed Munshi  
Technical Laboratory Director

Smithers CTS Arizona LLC  
734 W Highland Avenue, 2nd Floor  
Phoenix, AZ 85013  
(602) 806-6930



The product associated with this COA has been tested by Smithers CTS Arizona LLC, using validated state certified testing methodologies as required by Arizona state law. Testing results were obtained according to Smithers' quality assurance plan and requirements found in RP-17-404.03 and RP-17-404.04. This COA is governed by the terms and conditions listed on: https://www.smithers.com/arizona-terms-conditions



05/29/2026

Confident LIMS  
All Rights Reserved  
coa.support@confidentlims.com  
(866) 506-5866  
www.confidentlims.com



**ARIZONA DEPARTMENT OF HEALTH SERVICES' WARNING:**

Marijuana use can be addictive and can impair an individual's ability to drive a motor vehicle or operate heavy machinery. Marijuana smoke contains carcinogens and can lead to an increased risk for cancer, tachycardia, hypertension, heart attack, and lung infection. Marijuana use may affect the health of a pregnant woman and the unborn child. Using marijuana during pregnancy could cause birth defects or other health issues to your unborn child;  
**KEEP OUT OF REACH OF CHILDREN.**  
The product associated with the COA has been tested by Apollo Labs using validated state certified testing methodologies as required by Arizona state law. Values reported herein relate only to the specific sample of product submitted by Client for testing. Apollo Labs makes no claims as to the efficacy, safety or other risks associated with any detected or non-detected levels of any compounds reported herein. This Certificate shall not be reproduced except in full, without the written approval of Apollo Labs. Testing results were obtained according to requirements in the quality assurance plan.

**KEEF - Orange Citrus 100mg**

Sample ID: 2605APO2437.11852  
Strain: Hybrid  
Matrix: Ingestible  
Type: Beverage  
Source Batch #:

Collected: 05/28/2026 06:57 am  
Received: 05/28/2026  
Completed: 05/29/2026  
Batch #: 021926D-OK-58  
Harvest Date: 11/05/2025

Client  
**Sublime Brands**  
Lic. # 00000010ESIR42914838

Lot #: 021926D  
Production/Manufacture Date: 05/27/2026  
Production/Manufacture Method:



**Lucid Distribution**  
21644 N 9th Ave Suite 202  
Phoenix, AZ 85027  
License #: 000156ESTDP70697204  
Sample ID: 2602SMAZ0384.1400  
Batch #: 021926D



**CERTIFICATE OF ANALYSIS**  
License #: 00000020LCVT89602592

Certificate: 23141

**Cannabinoid Profile**

HPLC Tested

**Sample Prep**

Batch Date: 02/20/2026  
SOP: 418.AZ  
Batch Number: 5299  
Test ID: 119337

**Sample Analysis**

Date: 02/23/2026  
SOP: 417.AZ - HPLC  
Sample Weight: 0.040g  
Volume: 40 mL

Analyte	LOD (mg/g)	LOQ (mg/g)	Dil.	Actual % (w/w)	mg/g	Qualifier
CBC	0.3220	0.9770	1	ND	ND	
CBD	0.3220	0.9770	1	3.3193	33.1930	
CBDA	0.3220	0.9770	1	ND	ND	
CBDV	0.3220	0.9770	1	ND	ND	
CBG	0.3220	0.9770	1	<LOQ	<LOQ	
CBGA	0.3220	0.9770	1	ND	ND	
CBN	0.3220	0.9770	1	<LOQ	<LOQ	
d8-THC	0.3220	0.9770	1	ND	ND	
d9-THC	0.3220	0.9770	1	96.9580	969.5800	
THCA	0.3220	0.9770	1	ND	ND	
THCV	0.3220	0.9770	1	ND	ND	

Cannabinoid Totals	Actual % (w/w)	mg/g	Qualifier
Total THC	96.9580	969.5800	
Total CBD	3.3193	33.1930	
Total Cannabinoids	100.2773	1002.7730	Q3

Total THC = THC + (0.877 \* THCA) and Total CBD = CBD + (0.877 \* CBDA)  
ND = Not Detected, NT = Not Tested, <LOQ = Below Limit of Quantitation

Ahmed Munshi  
Technical Laboratory Director

Smithers CTS Arizona LLC  
734 W Highland Avenue, 2nd Floor  
Phoenix, AZ 85013  
(602) 806-6930



The product associated with this COA has been tested by Smithers CTS Arizona LLC, using validated state certified testing methodologies as required by Arizona state law. Testing results were obtained according to Smithers' quality assurance plan and requirements found in RP-17-404.03 and RP-17-404.04. This COA is governed by the terms and conditions listed on: https://www.smithers.com/arizona-terms-conditions



05/29/2026

Confident LIMS  
All Rights Reserved  
coa.support@confidentlims.com  
(866) 506-5866  
www.confidentlims.com



**ARIZONA DEPARTMENT OF HEALTH SERVICES' WARNING:**

Marijuana use can be addictive and can impair an individual's ability to drive a motor vehicle or operate heavy machinery. Marijuana smoke contains carcinogens and can lead to an increased risk for cancer, tachycardia, hypertension, heart attack, and lung infection. Marijuana use may affect the health of a pregnant woman and the unborn child. Using marijuana during pregnancy could cause birth defects or other health issues to your unborn child;

**KEEP OUT OF REACH OF CHILDREN.**

The product associated with the COA has been tested by Apollo Labs using validated state certified testing methodologies as required by Arizona state law. Values reported herein relate only to the specific sample of product submitted by Client for testing. Apollo Labs makes no claims as to the efficacy, safety or other risks associated with any detected or non-detected levels of any compounds reported herein. This Certificate shall not be reproduced except in full, without the written approval of Apollo Labs. Testing results were obtained according to requirements in the quality assurance plan.

## KEEF - Orange Citrus 100mg

Sample ID: 2605APO2437.11852  
Strain: Hybrid  
Matrix: Ingestible  
Type: Beverage  
Source Batch #:

Collected: 05/28/2026 06:57 am  
Received: 05/28/2026  
Completed: 05/29/2026  
Batch #: 021926D-OK-58  
Harvest Date: 11/05/2025

Client  
**Sublime Brands**  
Lic. # 00000010ESIR42914838  
  
Lot #: 021926D  
Production/Manufacture Date: 05/27/2026  
Production/Manufacture Method:



**Lucid Distribution**  
21644 N 9th Ave Suite 202  
Phoenix, AZ 85027  
License #: 000156ESTDP70697204  
Sample ID: 26025MAZ0384.1400  
Batch #: 021926D



**CERTIFICATE OF ANALYSIS**  
License #: 00000020LCVT89602592

Certificate: 23141

### Microbial Analysis

Pass

#### Sample Prep

Batch Date: 02/23/2026  
SOP: 412.AZ  
Batch Number: 5310  
Test ID: 119346

#### Sample Analysis

Date: 02/24/2026  
SOP: 412.AZ - 3M Petrifilm  
Sample Weight: 1.030 g

Analyte	Allowable Criteria	Actual Result	Pass/Fail	Qualifier
E. coli	< 100 CFU/g	< 10 CFU/g	Pass	

#### Sample Prep

Batch Date: 02/23/2026  
SOP: 406.AZ  
Batch Number: 5306  
Test ID: 119348

#### Sample Analysis

Date: 02/25/2026  
SOP: 406.AZ - qPCR (MG)  
Sample Weight: 1.020 g

Analyte	Allowable Criteria	Actual Result	Pass/Fail	Qualifier
Salmonella	Not Detected in One Gram	Not Detected in One Gram	Pass	

#### Sample Prep

Batch Date: 02/23/2026  
SOP: 406.AZ  
Batch Number: 5306  
Test ID: 119350

#### Sample Analysis

Date: 02/25/2026  
SOP: 406.AZ - qPCR (MG)  
Sample Weight: 1.020 g

Analyte	Allowable Criteria	Actual Result	Pass/Fail	Qualifier
Aspergillus flavus	Not Detected in One Gram	Not Detected in One Gram	Pass	
Aspergillus fumigatus	Not Detected in One Gram	Not Detected in One Gram	Pass	
Aspergillus niger	Not Detected in One Gram	Not Detected in One Gram	Pass	
Aspergillus terreus	Not Detected in One Gram	Not Detected in One Gram	Pass	

Ahmed Munshi

Technical Laboratory Director

**Smithers CTS Arizona LLC**  
734 W Highland Avenue, 2nd Floor  
Phoenix, AZ 85013  
(602) 806-6930



The product associated with this COA has been tested by Smithers CTS Arizona LLC, using validated state certified testing methodologies as required by Arizona state law. Testing results were obtained according to Smithers' quality assurance plan and requirements found in RP-17-404.03 and RP-17-404.04. This COA is governed by the terms and conditions listed on: <https://www.smithers.com/arizona-terms-conditions>

Page 3 of 8



05/29/2026

Confident LIMS  
All Rights Reserved  
coa.support@confidentlims.com  
(866) 506-5866  
www.confidentlims.com



### ARIZONA DEPARTMENT OF HEALTH SERVICES' WARNING:

Marijuana use can be addictive and can impair an individual's ability to drive a motor vehicle or operate heavy machinery. Marijuana smoke contains carcinogens and can lead to an increased risk for cancer, tachycardia, hypertension, heart attack, and lung infection. Marijuana use may affect the health of a pregnant woman and the unborn child. Using marijuana during pregnancy could cause birth defects or other health issues to your unborn child;

### KEEP OUT OF REACH OF CHILDREN.

The product associated with the COA has been tested by Apollo Labs using validated state certified testing methodologies as required by Arizona state law. Values reported herein relate only to the specific sample of product submitted by Client for testing. Apollo Labs makes no claims as to the efficacy, safety or other risks associated with any detected or non-detected levels of any compounds reported herein. This Certificate shall not be reproduced except in full, without the written approval of Apollo Labs. Testing results were obtained according to requirements in the quality assurance plan.

**KEEF - Orange Citrus 100mg**

Sample ID: 2605APO2437.11852  
Strain: Hybrid  
Matrix: Ingestible  
Type: Beverage  
Source Batch #:

Collected: 05/28/2026 06:57 am  
Received: 05/28/2026  
Completed: 05/29/2026  
Batch #: 021926D-OK-58  
Harvest Date: 11/05/2025

Client  
**Sublime Brands**  
Lic. # 00000010ESIR42914838

Lot #: 021926D  
Production/Manufacture Date: 05/27/2026  
Production/Manufacture Method:



**Lucid Distribution**  
21644 N 9th Ave Suite 202  
Phoenix, AZ 85027  
License #: 000156ESTDP70697204  
Sample ID: 26025MAZ0384.1400  
Batch #: 021926D



**CERTIFICATE OF ANALYSIS**  
License #: 0000020LCVT89602592

Certificate: 23141

<b>Residual Solvents</b> HS-GC-MS <b>Pass</b>	<b>Sample Prep</b> Batch Date: 02/24/2026 SOP: 405.AZ Batch Number: 5313 Test ID: 119338	<b>Sample Analysis</b> Date: 02/25/2026 SOP: 405.AZ - HS-GC-MS Sample Weight: 0.0523 g
--	--	---

Analyte	LOD / LOQ (ppm)	Dil.	Action Limit (ppm)	Results (ppm)	Qualifier	Analyte	LOD / LOQ (ppm)	Dil.	Action Limit (ppm)	Results (ppm)	Qualifier
Acetone	128 / 384	1	1000	ND		Heptane	639 / 1919	1	5000	ND	
Acetonitrile	52 / 157	1	410	ND		Hexanes	37 / 111	1	290	ND	
Benzene	0.25 / 0.77	1	2	ND		Isopropyl acetate	639 / 1919	1	5000	ND	
Butanes	140 / 480	1	5000	ND		Methanol	384 / 1152	1	3000	ND	
Chloroform	8 / 23	1	60	ND		Penanes	140 / 480	1	5000	ND	
Dichloromethane	77 / 230	1	600	ND		2-Propanol (IPA)	639 / 1919	1	5000	ND	
Ethanol	639 / 1919	1	5000	ND		Toluene	114 / 342	1	890	ND	
Ethyl acetate	639 / 1919	1	5000	ND		Xylenes	278 / 833	1	2170	ND	
Ethyl ether	639 / 1919	1	5000	ND							

Ahmed Munshi  
Technical Laboratory Director

Smithers CTS Arizona LLC  
734 W Highland Avenue, 2nd Floor  
Phoenix, AZ 85013  
(602) 806-6930



The product associated with this COA has been tested by Smithers CTS Arizona LLC, using validated state certified testing methodologies as required by Arizona state law. Testing results were obtained according to Smithers' quality assurance plan and requirements found in RP-17-404.03 and RP-17-404.04. This COA is governed by the terms and conditions listed on: https://www.smithers.com/arizona-terms-conditions



05/29/2026

Confident LIMS  
All Rights Reserved  
coa.support@confidentlims.com  
(866) 506-5866  
www.confidentlims.com



**ARIZONA DEPARTMENT OF HEALTH SERVICES' WARNING:**  
Marijuana use can be addictive and can impair an individual's ability to drive a motor vehicle or operate heavy machinery. Marijuana smoke contains carcinogens and can lead to an increased risk for cancer, tachycardia, hypertension, heart attack, and lung infection. Marijuana use may affect the health of a pregnant woman and the unborn child. Using marijuana during pregnancy could cause birth defects or other health issues to your unborn child;  
**KEEP OUT OF REACH OF CHILDREN.**  
The product associated with the COA has been tested by Apollo Labs using validated state certified testing methodologies as required by Arizona state law. Values reported herein relate only to the specific sample of product submitted by Client for testing. Apollo Labs makes no claims as to the efficacy, safety or other risks associated with any detected or non-detected levels of any compounds reported herein. This Certificate shall not be reproduced except in full, without the written approval of Apollo Labs. Testing results were obtained according to requirements in the quality assurance plan.

**KEEF - Orange Citrus 100mg**

Sample ID: 2605APO2437.11852

Strain: Hybrid

Matrix: Ingestible

Type: Beverage

Source Batch #:

Collected: 05/28/2026 06:57 am

Received: 05/28/2026

Completed: 05/29/2026

Batch #: 021926D-OK-58

Harvest Date: 11/05/2025

Client

**Sublime Brands**

Lic. # 00000010ESIR42914838

Lot #: 021926D

Production/Manufacture Date: 05/27/2026

Production/Manufacture Method:



**Lucid Distribution**  
21644 N 9th Ave Suite 202  
Phoenix, AZ 85027  
License #: 000156ESTDP70697204  
Sample ID: 2602SMAZ0384.1400  
Batch #: 021926D



**CERTIFICATE OF ANALYSIS**  
License #: 00000020LCVT89602592

Certificate: 23141

<b>Heavy Metals</b> ICP-MS <span style="float: right;">Pass</span>	<b>Sample Prep</b> Batch Date: 02/24/2026 SOP: 428.AZ Batch Number: 5314 Test ID: 119339	<b>Sample Analysis</b> Date: 02/24/2026 SOP: 428.AZ - ICP-MS Sample Weight: 0.208 g Volume: 6 mL
---	--	--

Analyte	LOD (ppm)	LOQ (ppm)	Dil.	Action Limit (ppm)	Results (ppm)	Qualifier
Arsenic	0.058	0.192	10	0.4	ND	
Cadmium	0.058	0.192	10	0.4	ND	
Lead	0.058	0.481	10	1	ND	
Mercury	0.058	0.096	10	0.2	ND	

<b>Mycotoxin Analysis</b> LC-MS/MS <span style="float: right;">Pass</span>	<b>Sample Prep</b> Batch Date: 02/23/2026 SOP: 432.AZ Batch Number: 5301 Test ID: 119341	<b>Sample Analysis</b> Date: 02/24/2026 SOP: 424.AZ - LC-MS/MS Sample Weight: 0.581 g Volume: 12.5 mL
---	--	---

Analyte	LOD (ppb)	LOQ (ppb)	Dil.	Action Limit (ppb)	Results (ppb)	Qualifier
Total Aflatoxins	3.44	8.61	1	20	ND	R1
Aflatoxin B1	3.44	8.61	1		ND	R1
Aflatoxin B2	3.44	8.61	1		ND	
Aflatoxin G1	3.44	8.61	1		ND	I1, R1
Aflatoxin G2	3.44	4.30	1		ND	I1
Ochratoxin A	8.61	8.61	1	20	ND	I1, R1

Ahmed Munshi  
Technical Laboratory Director *AMMunshi*

Smithers CTS Arizona LLC  
734 W Highland Avenue, 2nd Floor  
Phoenix, AZ 85013  
(602) 806-6930



The product associated with this COA has been tested by Smithers CTS Arizona LLC, using validated state certified testing methodologies as required by Arizona state law. Testing results were obtained according to Smithers' quality assurance plan and requirements found in RP-17-404.03 and RP-17-404.04. This COA is governed by the terms and conditions listed on: https://www.smithers.com/arizona-terms-conditions



05/29/2026

Confident LIMS  
All Rights Reserved  
coa.support@confidentlims.com  
(866) 506-5866  
www.confidentlims.com



**ARIZONA DEPARTMENT OF HEALTH SERVICES' WARNING:**  
Marijuana use can be addictive and can impair an individual's ability to drive a motor vehicle or operate heavy machinery. Marijuana smoke contains carcinogens and can lead to an increased risk for cancer, tachycardia, hypertension, heart attack, and lung infection. Marijuana use may affect the health of a pregnant woman and the unborn child. Using marijuana during pregnancy could cause birth defects or other health issues to your unborn child;  
**KEEP OUT OF REACH OF CHILDREN.**  
The product associated with the COA has been tested by Apollo Labs using validated state certified testing methodologies as required by Arizona state law. Values reported herein relate only to the specific sample of product submitted by Client for testing. Apollo Labs makes no claims as to the efficacy, safety or other risks associated with any detected or non-detected levels of any compounds reported herein. This Certificate shall not be reproduced except in full, without the written approval of Apollo Labs. Testing results were obtained according to requirements in the quality assurance plan.

**KEEF - Orange Citrus 100mg**

Sample ID: 2605APO2437.11852  
Strain: Hybrid  
Matrix: Ingestible  
Type: Beverage  
Source Batch #:

Collected: 05/28/2026 06:57 am  
Received: 05/28/2026  
Completed: 05/29/2026  
Batch #: 021926D-OK-58  
Harvest Date: 11/05/2025

Client  
**Sublime Brands**  
Lic. # 00000010ESIR42914838

Lot #: 021926D  
Production/Manufacture Date: 05/27/2026  
Production/Manufacture Method:



**Lucid Distribution**  
21644 N 9th Ave Suite 202  
Phoenix, AZ 85027  
License #: 000156ESTDP70697204  
Sample ID: 26025MAZ0384.1400  
Batch #: 021926D



**CERTIFICATE OF ANALYSIS**  
License #: 00000020LCVT89602592

Certificate: 23141

**Pesticides, Fungicides, and Growth Regulators**  
LC-MS/MS **Pass**

**Sample Prep**  
Batch Date: 02/23/2026  
SOP: 432.AZ  
Batch Number: 5301  
Test ID: 119340

**Sample Analysis**  
Date: 02/24/2026  
SOP: 424.AZ - LC-MS/MS  
Sample Weight: 0.381 g  
Volume: 12.5 mL

Analyte	LOD / LOQ (ppm)	Dil.	Action Limit (ppm)	Results (ppm)	Qualifier	Analyte	LOD / LOQ (ppm)	Dil.	Action Limit (ppm)	Results (ppm)	Qualifier
Abamectin B1a	0.071 / 0.215	1	0.5	ND		Hexythiazox	0.144 / 0.430	1	1	ND	
Acephate	0.058 / 0.172	1	0.4	ND	L1 V1	Inazalil	0.028 / 0.086	1	0.2	ND	
Acetamiprid	0.028 / 0.086	1	0.2	ND		Imidacloprid	0.058 / 0.172	1	0.4	ND	
Aldicarb	0.058 / 0.172	1	0.4	ND		Kresoxim-methyl	0.058 / 0.172	1	0.4	ND	
Azoxystrobin	0.028 / 0.086	1	0.2	ND		Malathion	0.028 / 0.086	1	0.2	ND	
Bifentazate	0.028 / 0.086	1	0.2	ND		Metasayl	0.028 / 0.086	1	0.2	ND	
Bifenthrin	0.028 / 0.086	1	0.2	ND		Methiocarb	0.028 / 0.086	1	0.2	ND	L1 V1
Boscalid	0.058 / 0.172	1	0.4	ND		Methomyl	0.058 / 0.172	1	0.4	ND	
Carbaryl	0.028 / 0.086	1	0.2	ND	V1	Myclobutanil	0.028 / 0.086	1	0.2	ND	
Carbofuran	0.028 / 0.086	1	0.2	ND		Naled	0.071 / 0.215	1	0.5	ND	L1 V1
Chlorantraniliprole	0.028 / 0.086	1	0.2	ND		Oxamyl	0.144 / 0.430	1	1	ND	
Chlorfenapyr	0.144 / 0.430	1	1	ND	V1	Packlobutrazol	0.058 / 0.172	1	0.4	ND	
Chlorpyrifos	0.028 / 0.086	1	0.2	ND		Permethrin	0.028 / 0.086	1	0.2	ND	
Clofentezine	0.028 / 0.086	1	0.2	ND		Phosmet	0.028 / 0.086	1	0.2	ND	V1
Cyfluthrin	0.144 / 0.430	1	1	ND		Piperonyl Butoxide	0.287 / 0.861	1	2	ND	
Cypermethrin	0.144 / 0.430	1	1	ND		Prallethrin	0.028 / 0.086	1	0.2	ND	
Daninoside	0.144 / 0.430	1	1	ND		Propiconazole	0.058 / 0.172	1	0.4	ND	
Diazinon	0.028 / 0.086	1	0.2	ND		Propoxur	0.028 / 0.086	1	0.2	ND	
Dichlorvos	0.015 / 0.043	1	0.1	ND		Pyrethrins	0.120 / 0.361	1	1	ND	
Dimethoate	0.028 / 0.086	1	0.2	ND		Pyridaben	0.028 / 0.086	1	0.2	ND	
Ethionphos	0.028 / 0.086	1	0.2	ND		Spinosad	0.028 / 0.086	1	0.2	ND	
Etofenprox	0.058 / 0.172	1	0.4	ND		Spiromesifen	0.028 / 0.086	1	0.2	ND	
Etoxaazole	0.028 / 0.086	1	0.2	ND		Spirotetramat	0.028 / 0.086	1	0.2	ND	
Fenoxycarb	0.028 / 0.086	1	0.2	ND		Spiroxamine	0.058 / 0.172	1	0.4	ND	
Fenpyroximate	0.058 / 0.172	1	0.4	ND	I1	Tebuconazole	0.058 / 0.172	1	0.4	ND	
Fipronil	0.058 / 0.172	1	0.4	ND	IL, L1 V1	Thiacloprid	0.028 / 0.086	1	0.2	ND	
Fonicamid	0.144 / 0.430	1	1	ND		Thiamethoxam	0.028 / 0.086	1	0.2	ND	
Fludioxonil	0.058 / 0.172	1	0.4	ND		Trifloxystrobin	0.028 / 0.086	1	0.2	ND	

Ahmed Munshi  
Technical Laboratory Director

Smithers CTS Arizona LLC  
734 W Highland Avenue, 2nd Floor  
Phoenix, AZ 85013  
(602) 806-6930



The product associated with this COA has been tested by Smithers CTS Arizona LLC, using validated state certified testing methodologies as required by Arizona state law. Testing results were obtained according to Smithers' quality assurance plan and requirements found in RP-17-404.03 and RP-17-404.04. This COA is governed by the terms and conditions listed on: https://www.smithers.com/arizona-terms-conditions



Confident LIMS  
All Rights Reserved  
coa.support@confidentlims.com  
(866) 506-5866  
www.confidentlims.com



05/29/2026

**ARIZONA DEPARTMENT OF HEALTH SERVICES' WARNING:**

Marijuana use can be addictive and can impair an individual's ability to drive a motor vehicle or operate heavy machinery. Marijuana smoke contains carcinogens and can lead to an increased risk for cancer, tachycardia, hypertension, heart attack, and lung infection. Marijuana use may affect the health of a pregnant woman and the unborn child. Using marijuana during pregnancy could cause birth defects or other health issues to your unborn child;  
**KEEP OUT OF REACH OF CHILDREN.**

The product associated with the COA has been tested by Apollo Labs using validated state certified testing methodologies as required by Arizona state law. Values reported herein relate only to the specific sample of product submitted by Client for testing. Apollo Labs makes no claims as to the efficacy, safety or other risks associated with any detected or non-detected levels of any compounds reported herein. This Certificate shall not be reproduced except in full, without the written approval of Apollo Labs. Testing results were obtained according to requirements in the quality assurance plan.

**KEEF - Orange Citrus 100mg**

Sample ID: 2605APO2437.11852

Strain: Hybrid

Matrix: Ingestible

Type: Beverage

Source Batch #:

Collected: 05/28/2026 06:57 am

Received: 05/28/2026

Completed: 05/29/2026

Batch #: 021926D-OK-58

Harvest Date: 11/05/2025

Client

**Sublime Brands**

Lic. # 00000010ESIR42914838

Lot #: 021926D

Production/Manufacture Date: 05/27/2026

Production/Manufacture Method:



**Lucid Distribution**  
21644 N 9th Ave Suite 202  
Phoenix, AZ 85027  
License #: 000156ESTDP70697204  
Sample ID: 26025MAZ0384.1400  
Batch #: 021926D



**CERTIFICATE OF ANALYSIS**  
License #: 00000020LCVT89602592

Certificate: 23141

**Qualifier Legend**

- B1** The target analyte detected in the calibration is at or above the limit of quantitation, but the sample result for potency testing, is below the limit of quantitation.
- B2** The target analyte detected in the calibration blank, or the method blank is at or above the limit of quantitation, but the sample result when testing for pesticides, fungicides, herbicides, growth regulators, heavy metals, or residual solvents, is below the maximum allowable concentration for the analyte.
- D1** The limit of quantitation and the sample results were adjusted to reflect sample dilution.
- I1** The relative intensity of a characteristic ion in a sample analyte exceeded the acceptance with respect to the reference spectra, indicating interference.
- L1** When testing for pesticides, fungicides, herbicides, growth regulators, heavy metals, or residual solvents, the percent recovery of a laboratory control sample is greater than the acceptance limits, but the sample's target analytes were not detected above the maximum allowable concentrations for the analytes in the sample.
- M1** The recovery from the matrix spike was high, but the recovery from the laboratory control sample was within acceptance criteria.
- M2** The recovery from the matrix spike was low, but the recovery from the laboratory control sample was within acceptance criteria.
- M3** The recovery from the matrix spike was unusable because the analyte concentration was disproportionate to the spike level, but the recovery from the laboratory control sample was within acceptance criteria.
- M4** The analysis of a spiked sample required a dilution such that the spike recovery calculation does not provide useful information, but the recovery from the associated laboratory control sample was within acceptance criteria.
- M5** The analyte concentration was determined by the method of standard addition, in which the standard is added directly to the aliquots of the analyzed sample.
- M6** A description of the variance is described in the final report of testing according to R9-17-404.06(B)(3)(d)(i).
- Q1** Sample integrity was not maintained.
- Q2** The sample is heterogeneous, and sample homogeneity could not be readily achieved using routine laboratory practices.
- Q3** Testing result is for informational purposes only and cannot be used to satisfy dispensary testing requirements in R9-17-317.01(A) or labeling requirements in R9-17-317.
- R1** The relative percent difference for the laboratory control sample and duplicate exceeded the limit, but the recovery was within acceptance criteria.
- R2** The relative percent difference for a sample and duplicate exceeded the limit.
- V1** The recovery from continuing calibration verification standards exceeded the acceptance limits, but the sample's target analytes were not detected above the maximum allowable for the analytes in the sample.

**Cultivated By:**

**Manufactured By:**

**Disclaimer:** Using marijuana during pregnancy could cause birth defects or other health issues to your unborn child.

Ahmed Munshi

Technical Laboratory Director

Smithers CTS Arizona LLC

734 W Highland Avenue, 2nd Floor  
Phoenix, AZ 85013  
(602) 806-6930



The product associated with this COA has been tested by Smithers CTS Arizona LLC, using validated state certified testing methodologies as required by Arizona state law. Testing results were obtained according to Smithers' quality assurance plan and requirements found in R9-17-404.03 and R9-17-404.04. This COA is governed by the terms and conditions listed on: <https://www.smithers.com/arizona-terms-conditions>

Page 7 of 8



05/29/2026

Confident LIMS  
All Rights Reserved  
coa.support@confidentlims.com  
(866) 506-5866  
www.confidentlims.com



**ARIZONA DEPARTMENT OF HEALTH SERVICES' WARNING:**

Marijuana use can be addictive and can impair an individual's ability to drive a motor vehicle or operate heavy machinery. Marijuana smoke contains carcinogens and can lead to an increased risk for cancer, tachycardia, hypertension, heart attack, and lung infection. Marijuana use may affect the health of a pregnant woman and the unborn child. Using marijuana during pregnancy could cause birth defects or other health issues to your unborn child;

**KEEP OUT OF REACH OF CHILDREN.**

The product associated with the COA has been tested by Apollo Labs using validated state certified testing methodologies as required by Arizona state law. Values reported herein relate only to the specific sample of product submitted by Client for testing. Apollo Labs makes no claims as to the efficacy, safety or other risks associated with any detected or non-detected levels of any compounds reported herein. This Certificate shall not be reproduced except in full, without the written approval of Apollo Labs. Testing results were obtained according to requirements in the quality assurance plan.

**KEEF - Orange Citrus 100mg**

Sample ID: 2605APO2437.11852  
Strain: Hybrid  
Matrix: Ingestible  
Type: Beverage  
Source Batch #:

Collected: 05/28/2026 06:57 am  
Received: 05/28/2026  
Completed: 05/29/2026  
Batch #: 021926D-OK-58  
Harvest Date: 11/05/2025

Client  
**Sublime Brands**  
Lic. # 00000010ESIR42914838

Lot #: 021926D  
Production/Manufacture Date: 05/27/2026  
Production/Manufacture Method:



**Lucid Distribution**  
21644 N 9th Ave Suite 202  
Phoenix, AZ 85027  
License #: 000156ESTDP70697204  
Sample ID: 2602SMAZ0384.1400  
Batch #: 021926D



**CERTIFICATE OF ANALYSIS**  
License #: 00000020LCVT89602592

Certificate: 23141

**Notes:** 4/1/2026 Revision:  
Production method revised from "Akoho" to "Ethanol"



Ahmed Munshi  
Technical Laboratory Director

Smithers CTS Arizona LLC  
734 W Highland Avenue, 2nd Floor  
Phoenix, AZ 85013  
(602) 806-6930



The product associated with this COA has been tested by Smithers CTS Arizona LLC, using validated state certified testing methodologies as required by Arizona state law. Testing results were obtained according to Smithers' quality assurance plan and requirements found in RP-17-404.03 and RP-17-404.04. This COA is governed by the terms and conditions listed on: <https://www.smithers.com/arizona-terms-conditions>

Page 8 of 8



05/29/2026

Confident LIMS  
All Rights Reserved  
coa.support@confidentlims.com  
(866) 506-5866  
www.confidentlims.com



**ARIZONA DEPARTMENT OF HEALTH SERVICES' WARNING:**

Marijuana use can be addictive and can impair an individual's ability to drive a motor vehicle or operate heavy machinery. Marijuana smoke contains carcinogens and can lead to an increased risk for cancer, tachycardia, hypertension, heart attack, and lung infection. Marijuana use may affect the health of a pregnant woman and the unborn child. Using marijuana during pregnancy could cause birth defects or other health issues to your unborn child;

**KEEP OUT OF REACH OF CHILDREN.**

The product associated with the COA has been tested by Apollo Labs using validated state certified testing methodologies as required by Arizona state law. Values reported herein relate only to the specific sample of product submitted by Client for testing. Apollo Labs makes no claims as to the efficacy, safety or other risks associated with any detected or non-detected levels of any compounds reported herein. This Certificate shall not be reproduced except in full, without the written approval of Apollo Labs. Testing results were obtained according to requirements in the quality assurance plan.