

## KEEF - High Octane 100mg

Sample ID: 2604APO1834.9282  
Strain: Hybrid  
Matrix: Ingestible  
Type: Beverage  
Source Batch #:

Collected: 04/22/2026 06:51 am  
Received: 04/22/2026  
Completed: 04/23/2026  
Batch #: 02052026-DIS-HO-15  
Harvest Date: 02/28/2024

Client  
**Sublime Brands**  
Lic. # 00000010ESIR42914838

Lot #: 02052026-DIS  
Production/Manufacture Date: 04/21/2026  
Production/Manufacture Method:

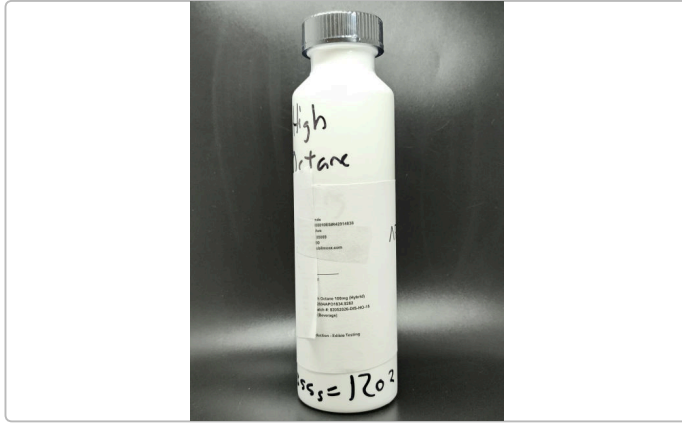

### Summary

Test	Date Tested	Result
Batch		
Cannabinoids	04/22/2026	Complete
Microbials	04/22/2026	Pass

### Cannabinoids by SOP-6

Complete

<b>9.0314 mg/serving</b> <b>90.3142 mg/container</b> <b>Total THC</b>	<b>0.6692 mg/serving</b> <b>6.6927 mg/container</b> <b>Total CBD</b>	<b>9.7006 mg/serving</b> <b>97.0069 mg/container</b> <b>Total Cannabinoids<sup>(Q3)</sup></b>	<b>NT</b> <b>Total Terpenes<sup>(Q3)</sup></b>
---	--	---	---

Analyte	LOD mg/container	LOQ mg/container	Result mg/container	Result mg/g	Q
THCa		3.5520	ND	ND	D1
Δ9-THC		3.5520	90.3142	0.2543	D1
Δ8-THC		3.5520	ND	ND	D1
THCV		3.5520	ND	ND	D1
CBDa		3.5520	ND	ND	D1
CBD		3.5520	6.6928	0.0188	D1
CBDVa		3.5520	ND	ND	D1
CBDV		3.5520	ND	ND	D1
CBN		3.5520	ND	ND	D1
CBGa		3.5520	ND	ND	D1
CBG		3.5520	ND	ND	D1
CBC		3.5520	ND	ND	D1
<b>Total THC</b>			<b>90.3142</b>	<b>0.2542</b>	
<b>Total CBD</b>			<b>6.6927</b>	<b>0.0188</b>	
<b>Total</b>			<b>97.0069</b>	<b>0.2731</b>	

Date Tested: 04/22/2026 12:00 am  
10 servings per container.



*Anthony Settanni*

Anthony Settanni  
Lab Director  
04/23/2026

Confident LIMS  
All Rights Reserved  
coa.support@confidentlims.com  
(866) 506-5866  
www.confidentlims.com



**ARIZONA DEPARTMENT OF HEALTH SERVICES' WARNING:**

Marijuana use can be addictive and can impair an individual's ability to drive a motor vehicle or operate heavy machinery. Marijuana smoke contains carcinogens and can lead to an increased risk for cancer, tachycardia, hypertension, heart attack, and lung infection. Marijuana use may affect the health of a pregnant woman and the unborn child. Using marijuana during pregnancy could cause birth defects or other health issues to your unborn child;  
**KEEP OUT OF REACH OF CHILDREN.**  
The product associated with the COA has been tested by Apollo Labs using validated state certified testing methodologies as required by Arizona state law. Values reported herein relate only to the specific sample of product submitted by Client for testing. Apollo Labs makes no claims as to the efficacy, safety or other risks associated with any detected or non-detected levels of any compounds reported herein. This Certificate shall not be reproduced except in full, without the written approval of Apollo Labs.

**KEEF - High Octane 100mg**

Sample ID: 2604APO1834.9282

Strain: Hybrid

Matrix: Ingestible

Type: Beverage

Source Batch #:

Collected: 04/22/2026 06:51 am

Received: 04/22/2026

Completed: 04/23/2026

Batch #: 02052026-DIS-HO-15

Harvest Date: 02/28/2024

Client

**Sublime Brands**

Lic. # 00000010ESIR42914838

Lot #: 02052026-DIS

Production/Manufacture Date: 04/21/2026

Production/Manufacture Method:

**Microbials**

Pass

Analyte	Limit	Result	Status	Q
Salmonella SPP by QPCR: SOP-15	Detected/Not Detected in 1g	ND	Pass	
Aspergillus Flavus Aspergillus Fumigatus or Aspergillus Niger by QPCR: SOP-14	Detected/Not Detected in 1g	NR	NT	
Aspergillus Terreus by QPCR: SOP-14	Detected/Not Detected in 1g	NR	NT	

Analyte	LOQ	Limit	Result	Status	Q
E. Coli by traditional plating: SOP-13	CFU/g 10.0	CFU/g 10.0	CFU/g < 10 CFU/g	Pass	

Date Tested: 04/22/2026 12:00 am

**Mycotoxins by SOP-22**

Not Tested

Analyte	LOD	LOQ	Limit	Units	Status	Q
---------	-----	-----	-------	-------	--------	---

Date Tested:

**Heavy Metals by SOP-21**

Not Tested

Analyte	LOD	LOQ	Limit	Units	Status	Q
---------	-----	-----	-------	-------	--------	---

Date Tested:



*Anthony Settanni*

Anthony Settanni  
Lab Director  
04/23/2026

Confident LIMS  
All Rights Reserved  
coa.support@confidentlims.com  
(866) 506-5866  
www.confidentlims.com



**ARIZONA DEPARTMENT OF HEALTH SERVICES' WARNING:**  
Marijuana use can be addictive and can impair an individual's ability to drive a motor vehicle or operate heavy machinery. Marijuana smoke contains carcinogens and can lead to an increased risk for cancer, tachycardia, hypertension, heart attack, and lung infection. Marijuana use may affect the health of a pregnant woman and the unborn child. Using marijuana during pregnancy could cause birth defects or other health issues to your unborn child;  
**KEEP OUT OF REACH OF CHILDREN.**  
The product associated with the COA has been tested by Apollo Labs using validated state certified testing methodologies as required by Arizona state law. Values reported herein relate only to the specific sample of product submitted by Client for testing. Apollo Labs makes no claims as to the efficacy, safety or other risks associated with any detected or non-detected levels of any compounds reported herein. This Certificate shall not be reproduced except in full, without the written approval of Apollo Labs.

**KEEF - High Octane 100mg**

Sample ID: 2604APO1834.9282

Strain: Hybrid

Matrix: Ingestible

Type: Beverage

Source Batch #:

Collected: 04/22/2026 06:51 am

Received: 04/22/2026

Completed: 04/23/2026

Batch #: 02052026-DIS-HO-15

Harvest Date: 02/28/2024

Client

**Sublime Brands**

Lic. # 00000010ESIR42914838

Lot #: 02052026-DIS

Production/Manufacture Date: 04/21/2026

Production/Manufacture Method:

**Qualifiers Definitions**

Qualifier Notation	Qualifier Description
D1	The limit of quantitation and the sample results were adjusted to reflect sample dilution
I1	The relative intensity of a characteristic ion in a sample analyte exceeded the acceptance criteria in subsection (L)(1) with respect to the reference spectra, indicating interference
L1	When testing for pesticides, fungicides, herbicides, growth regulators, heavy metals, or residual solvents, the percent recovery of a laboratory control sample is greater than the acceptance limits in subsection (K)(2)(c), but the sample's target analytes were not detected above the maximum allowable concentrations in Table 3.1 for the analytes in the sample
M1	The recovery from the matrix spike in subsection (K)(4) was: a. High, but the recovery from the laboratory control sample in subsection (K)(2) was within acceptance criteria
M2	The recovery from the matrix spike in subsection (K)(4) was: b. Low, but the recovery from the laboratory control sample in subsection (K)(2) was within acceptance criteria
M3	The recovery from the matrix spike in subsection (K)(4) was: c. Unusable because the analyte concentration was disproportionate to the spike level, but the recovery from the laboratory control sample in subsection (K)(2) was within acceptance criteria
R1	The relative percent difference for the laboratory control sample and duplicate exceeded the limit in subsection (K)(3), but the recovery in subsection (K)(2) was within acceptance criteria
V1	The recovery from continuing calibration verification standards exceeded the acceptance limits in subsection (J)(1)(b), but the sample's target analytes were not detected above the maximum allowable concentrations in Table 3.1 for the analytes in the sample
Q1	Sample integrity was not maintained - Q1
Q2	The sample is heterogeneous, and sample homogeneity could not be readily achieved using routine laboratory practices - Used to denote that the sample as-received could not be fully pre-homogenized in packaging prior to microbiology analysis
Q3	Testing result is for informational purposes only and cannot be used to satisfy dispensary testing requirements in R9-17-317.01(A) or labeling requirements in R9-17-317

**Notes and Addenda:**



Bryant Kearl  
Chief Scientific Officer  
04/23/2026

Confident LIMS  
All Rights Reserved  
coa.support@confidentlims.com  
(866) 506-5866  
www.confidentlims.com



**ARIZONA DEPARTMENT OF HEALTH SERVICES' WARNING:**

Marijuana use can be addictive and can impair an individual's ability to drive a motor vehicle or operate heavy machinery. Marijuana smoke contains carcinogens and can lead to an increased risk for cancer, tachycardia, hypertension, heart attack, and lung infection. Marijuana use may affect the health of a pregnant woman and the unborn child. Using marijuana during pregnancy could cause birth defects or other health issues to your unborn child;

**KEEP OUT OF REACH OF CHILDREN.**

The product associated with the COA has been tested by Apollo Labs using validated state certified testing methodologies as required by Arizona state law. Values reported herein relate only to the specific sample of product submitted by Client for testing. Apollo Labs makes no claims as to the efficacy, safety or other risks associated with any detected or non-detected levels of any compounds reported herein. This Certificate shall not be reproduced except in full, without the written approval of Apollo Labs.

**KEEF - High Octane 100mg**

Sample ID: 2604APO1834.9282  
Strain: Hybrid  
Matrix: Ingestible  
Type: Beverage  
Source Batch #:

Collected: 04/22/2026 06:51 am  
Received: 04/22/2026  
Completed: 04/23/2026  
Batch #: 02052026-DIS-HO-15  
Harvest Date: 02/28/2024

Client  
**Sublime Brands**  
Lic. # 00000010ESIR42914838

Lot #: 02052026-DIS  
Production/Manufacture Date: 04/21/2026  
Production/Manufacture Method:

**Customer Supplied Information:**



Bryant Kearl  
Chief Scientific Officer  
04/23/2026

Confident LIMS  
All Rights Reserved  
[coa.support@confidentlims.com](mailto:coa.support@confidentlims.com)  
(866) 506-5866  
[www.confidentlims.com](http://www.confidentlims.com)



**ARIZONA DEPARTMENT OF HEALTH SERVICES' WARNING:**

Marijuana use can be addictive and can impair an individual's ability to drive a motor vehicle or operate heavy machinery. Marijuana smoke contains carcinogens and can lead to an increased risk for cancer, tachycardia, hypertension, heart attack, and lung infection. Marijuana use may affect the health of a pregnant woman and the unborn child. Using marijuana during pregnancy could cause birth defects or other health issues to your unborn child;

**KEEP OUT OF REACH OF CHILDREN.**

The product associated with the COA has been tested by Apollo Labs using validated state certified testing methodologies as required by Arizona state law. Values reported herein relate only to the specific sample of product submitted by Client for testing. Apollo Labs makes no claims as to the efficacy, safety or other risks associated with any detected or non-detected levels of any compounds reported herein. This Certificate shall not be reproduced except in full, without the written approval of Apollo Labs.

**KEEF - High Octane 100mg**

Sample ID: 2604APO1834.9282  
Strain: Hybrid  
Matrix: Ingestible  
Type: Beverage  
Source Batch #:

Collected: 04/22/2026 06:51 am  
Received: 04/22/2026  
Completed: 04/23/2026  
Batch #: 02052026-DIS-HO-15  
Harvest Date: 02/28/2024

Client  
**Sublime Brands**  
Lic. # 00000010ESIR42914838

Lot #: 02052026-DIS  
Production/Manufacture Date: 04/21/2026  
Production/Manufacture Method:



**Regulatory Compliance Testing**  
**CERTIFICATE OF ANALYSIS**

DATE ISSUED 02/12/2026 4:29 P.M. | CC ID: 2602C4L0015.0200

---

**SAMPLE DETAILS**

**SAMPLE NAME:** Bulk Distillate  
Distillate, Inhalable, Bulk Distillate

**CLIENT**  
Business Name: Sweet Oz  
License Number: 0000156ESTDP70697204  
Address: 1225 West Deer Valley Road  
Phoenix AZ 85027

**SAMPLE DETAIL**  
Batch Number: 02052026-DIS  
Sample ID: 260209M017  
Lot#:   
Manufacture Date: 02/05/2026  
Harvest Date: 02/28/2024

**OVERALL BATCH RESULT:** PASS



Scan QR code to verify authenticity of results.

---

**CANNABINOID ANALYSIS - SUMMARY**

<p>Sum of Cannabinoids: <b>92.48%</b> (Q3)</p> <p>Total Cannabinoids: <b>92.48%</b> (Q3)</p> <p>Total THC: <b>90.99%</b></p> <p>Total CBD: <b>ND</b></p>	<p>Sum of Cannabinoids = Δ<sup>9</sup>-THC + THCa + CBD + CBDa + CBG + CBC + Δ<sup>8</sup>-THC + CBN                  Total Cannabinoids = (Δ<sup>9</sup>-THC+0.877*THCa) + (CBD+0.877*CBDa) + CBG + CBC + Δ<sup>8</sup>-THC + CBN                  Total THC/CBD is calculated using the following formulae to take into account the loss of a carboxyl group during the decarboxylation step:                  Total THC = Δ<sup>9</sup>-THC + (THCa (0.877))                  Total CBD = CBD + (CBDa (0.877))</p>
--	---

---

**SAFETY ANALYSIS - SUMMARY**

Pesticides: <span style="color: green;">PASS</span>	Mycotoxins: <span style="color: green;">PASS</span>	Residual Solvents: <span style="color: green;">PASS</span>	Heavy Metals: <span style="color: green;">PASS</span>
Microbiology: <span style="color: green;">PASS</span>	Microbiology (Plating): <span style="color: green;">PASS</span>		

---

These results relate only to the sample included on this report. This report shall not be reproduced, except in full, without written approval of the laboratory.

**Sample Certification:** Testing results were obtained according to requirements in the quality assurance plan in 89-17-404.05, in the applicable standard operating procedure, and in 89-17-404.03 or 89-17-404.04. Results marked as 'Pass' or 'Fail' are done so in reference to R9-17: Arizona Administrative Code (A.A.C.) Title 9, Chapter 17.

**Decision Rule:** Statements of conformity (e.g. Pass/Fail) to specifications are made in this report without taking measurement uncertainty into account. Where statements of conformity are made in this report, the following decision rules are applied: **PASS:** Results within limits/specifications, **FAIL:** Results exceed limits/specifications.

**References:** limit of detection (LOD), limit of quantification (LOQ), not detected (ND), not tested (NT), µg/g = ppm, µg/kg = ppb, too numerous to count >250 cfu/plate (TNTC, colony-forming unit (cfu))



SC Labs | 7650 E Evans Rd., Unit A, Scottsdale, AZ 85260 | (480) 219-6460 | scilabs.com | 00000005LQM0030434 | AZDHS Certification 00000005LQM0030434  
 © 2026 SC Labs all rights reserved. Trademarks referenced are trademarks of either SC Labs or their respective owners. MKT0062 REV6 12/20 CoA ID: 260209M017-001 Page 1 of 4



04/23/2026

Confident LIMS  
All Rights Reserved  
coa.support@confidentlims.com  
(866) 506-5866  
www.confidentlims.com



**ARIZONA DEPARTMENT OF HEALTH SERVICES' WARNING:**  
 Marijuana use can be addictive and can impair an individual's ability to drive a motor vehicle or operate heavy machinery. Marijuana smoke contains carcinogens and can lead to an increased risk for cancer, tachycardia, hypertension, heart attack, and lung infection. Marijuana use may affect the health of a pregnant woman and the unborn child. Using marijuana during pregnancy could cause birth defects or other health issues to your unborn child;  
**KEEP OUT OF REACH OF CHILDREN.**  
 The product associated with the COA has been tested by Apollo Labs using validated state certified testing methodologies as required by Arizona state law. Values reported herein relate only to the specific sample of product submitted by Client for testing. Apollo Labs makes no claims as to the efficacy, safety or other risks associated with any detected or non-detected levels of any compounds reported herein. This Certificate shall not be reproduced except in full, without the written approval of Apollo Labs.

**KEEF - High Octane 100mg**

Sample ID: 2604APO1834.9282  
Strain: Hybrid  
Matrix: Ingestible  
Type: Beverage  
Source Batch #:

Collected: 04/22/2026 06:51 am  
Received: 04/22/2026  
Completed: 04/23/2026  
Batch #: 02052026-DIS-HO-15  
Harvest Date: 02/28/2024

Client  
**Sublime Brands**  
Lic. # 00000010ESIR42914838

Lot #: 02052026-DIS  
Production/Manufacture Date: 04/21/2026  
Production/Manufacture Method:



**Regulatory Compliance Testing**  
**CERTIFICATE OF ANALYSIS**



DATE ISSUED 02/12/2026 4:29 P.M. | CC ID: 2602C4L0015.0200

**CANNABINOID TEST RESULTS** - 02/10/2026

Tested by high-performance liquid chromatography with diode-array detection (HPLC-DAD). Method: (SOP-CHEM-003)

**TOTAL CANNABINOIDS: 92.48% (Q3)**

Total Cannabinoids (Total THC) = (Total CBD) +

CBD + CBC + Δ<sup>9</sup>-THC + THCa

**TOTAL THC: 90.99%**

Total THC (Δ<sup>9</sup>-THC + Δ<sup>9</sup>-THCa)

**TOTAL CBD: ND**

Total CBD (CBD + CBG + CBCa)

COMPOUND	LOD/LOQ (mg/g)	QUALIFIERS	RESULT (mg/g)	RESULT (%)
Δ <sup>9</sup> -THC	1.2 / 6.6		909.9	90.99
CBN	1.0 / 6.6		14.9	1.49
THCa	1.3 / 6.6		<LOQ	<LOQ
CBD	1.7 / 6.6		<LOQ	<LOQ
Δ <sup>9</sup> -THC	1.4 / 6.6		ND	ND
CBDa	1.0 / 6.6		ND	ND
CBG	0.7 / 6.6		ND	ND
CBC	1.2 / 6.6		ND	ND
<b>SUM OF CANNABINOIDS (Q3)</b>			<b>924.8 mg/g</b>	<b>92.48%</b>

**PESTICIDE TEST RESULTS** - 02/11/2026 ✔ PASS

Pesticide and plant growth regulator analysis utilizing high-performance liquid chromatography-mass spectrometry (HPLC-MS/MS). Method: (SOP-CHEM-013)

COMPOUND	LOD/LOQ (µg/g)	ACTION LIMIT (µg/g)	QUALIFIERS	RESULT (µg/g)	RESULT
Abamectin	0.031 / 0.117	0.5		ND	PASS
Accephate	0.013 / 0.098	0.4		ND	PASS
Acetamiprid	0.007 / 0.049	0.2		ND	PASS
Aldicarb	0.015 / 0.098	0.4		ND	PASS
Axoxystrobin	0.011 / 0.049	0.2		ND	PASS
Bifenazate	0.016 / 0.049	0.2		ND	PASS
Bifenthrin	0.016 / 0.049	0.2		ND	PASS
Boscalid	0.020 / 0.195	0.4		ND	PASS
Carbaryl	0.006 / 0.049	0.2		ND	PASS
Carbofuran	0.008 / 0.049	0.2		ND	PASS
Chlorantraniliprole	0.013 / 0.098	0.2		ND	PASS
Chlorfenapyr	0.128 / 0.488	1		ND	PASS
Chlorpyrifos	0.009 / 0.049	0.2		ND	PASS
Clofentazine	0.010 / 0.049	0.2		ND	PASS
Cyfluthrin	0.058 / 0.244	1		ND	PASS
Cypermethrin	0.063 / 0.244	1		ND	PASS
Daminozide	0.057 / 0.244	1		ND	PASS

**PESTICIDE TEST RESULTS** - 02/11/2026 *continued*

COMPOUND	LOD/LOQ (µg/g)	ACTION LIMIT (µg/g)	QUALIFIERS	RESULT (µg/g)	RESULT
Diazinon	0.008 / 0.049	0.2		ND	PASS
Dichlorvos (DDVP)	0.006 / 0.024	0.1		ND	PASS
Dimethoate	0.011 / 0.049	0.2		ND	PASS
Ethephosphos	0.008 / 0.049	0.2		ND	PASS
Etofenprox	0.025 / 0.098	0.4		ND	PASS
Etoxazole	0.008 / 0.049	0.2		ND	PASS
Fenoxycarb	0.009 / 0.049	0.2		ND	PASS
Fenpyroximate	0.019 / 0.098	0.4		ND	PASS
Fipronil	0.037 / 0.098	0.4		ND	PASS
Fonicamid	0.027 / 0.244	1		ND	PASS
Fludioxonil	0.013 / 0.098	0.4		ND	PASS
Hexythiazox	0.050 / 0.244	1		ND	PASS
Imazalil	0.013 / 0.049	0.2		ND	PASS
Imidacloprid	0.021 / 0.098	0.4		ND	PASS
Kresoxim-methyl	0.019 / 0.098	0.4		ND	PASS
Malathion	0.015 / 0.049	0.2		ND	PASS
Metaxyl	0.010 / 0.049	0.2		ND	PASS
Methiocarb	0.014 / 0.049	0.2		ND	PASS
Methomyl	0.013 / 0.098	0.4		ND	PASS
Myclobutanil	0.012 / 0.049	0.2	I1, V1	ND	PASS
Naled	0.031 / 0.122	0.5		ND	PASS
Oxamyl	0.039 / 0.244	1		ND	PASS
Paclotrutrazol	0.022 / 0.098	0.4		ND	PASS
Permethrin	0.011 / 0.049	0.2		ND	PASS
Phosmet	0.013 / 0.049	0.2		ND	PASS
Piperonyl Butoxide	0.089 / 0.488	2		ND	PASS
Prallethrin	0.007 / 0.049	0.2		ND	PASS
Propiconazole	0.020 / 0.098	0.4		ND	PASS
Propoxur	0.007 / 0.049	0.2		ND	PASS
Pyrethrins	0.021 / 0.136	1		ND	PASS
Pyridaben	0.009 / 0.049	0.2		ND	PASS
Spinosad	0.007 / 0.038	0.2		ND	PASS
Spiromesifen	0.011 / 0.049	0.2		ND	PASS
Spirotetramat	0.009 / 0.049	0.2		ND	PASS
Spiroxamine	0.017 / 0.098	0.4		ND	PASS
Tebuconazole	0.023 / 0.098	0.4		ND	PASS
Thiacloprid	0.009 / 0.049	0.2		ND	PASS
Thiamethoxam	0.006 / 0.049	0.2		ND	PASS
Trifloxystrobin	0.012 / 0.049	0.2		ND	PASS

SC Labs 17650 E Evans Rd, Unit A, Scottsdale, AZ 85260 | (480) 219-6460 | scilabs.com | 00000005LQM0030434 | AZDHS Certification 0000005LQM0030434  
© 2026 SC Labs all rights reserved. Trademarks referenced are trademarks of either SC Labs or their respective owners. MKT00162 REV6 12/20 CoA ID: 2602D9M017-001 Page 2 of 4



04/23/2026

Confident LIMS  
All Rights Reserved  
coa.support@confidentlims.com  
(866) 506-5866  
www.confidentlims.com



**ARIZONA DEPARTMENT OF HEALTH SERVICES' WARNING:**

Marijuana use can be addictive and can impair an individual's ability to drive a motor vehicle or operate heavy machinery. Marijuana smoke contains carcinogens and can lead to an increased risk for cancer, tachycardia, hypertension, heart attack, and lung infection. Marijuana use may affect the health of a pregnant woman and the unborn child. Using marijuana during pregnancy could cause birth defects or other health issues to your unborn child;

**KEEP OUT OF REACH OF CHILDREN.**

The product associated with the COA has been tested by Apollo Labs using validated state certified testing methodologies as required by Arizona state law. Values reported herein relate only to the specific sample of product submitted by Client for testing. Apollo Labs makes no claims as to the efficacy, safety or other risks associated with any detected or non-detected levels of any compounds reported herein. This Certificate shall not be reproduced except in full, without the written approval of Apollo Labs.

**KEEF - High Octane 100mg**

Sample ID: 2604APO1834.9282  
Strain: Hybrid  
Matrix: Ingestible  
Type: Beverage  
Source Batch #:

Collected: 04/22/2026 06:51 am  
Received: 04/22/2026  
Completed: 04/23/2026  
Batch #: 02052026-DIS-HO-15  
Harvest Date: 02/28/2024

Client  
**Sublime Brands**  
Lic. # 00000010ESIR42914838

Lot #: 02052026-DIS  
Production/Manufacture Date: 04/21/2026  
Production/Manufacture Method:



**Regulatory Compliance Testing**  
**CERTIFICATE OF ANALYSIS**



DATE ISSUED 02/12/2026 4:29 P.M. | CC ID: 2602C4L0015.0200

**MYCOTOXIN TEST RESULTS** 02/11/2026 **PASS**

Mycotoxin analysis utilizing high-performance liquid chromatography-mass spectrometry (HPLC-MS/MS). Method: (SOP-CHEM-013)

COMPOUND	LOD/LOQ (µg/kg)	ACTION LIMIT (µg/kg)	QUALIFIERS	RESULT (µg/kg)	RESULT
Aflatoxin B1	1.27 / 4.88			ND	
Aflatoxin B2	2.64 / 4.88			ND	
Aflatoxin G1	2.24 / 4.88			ND	
Aflatoxin G2	2.24 / 4.88			ND	
Ochratoxin A	4.39 / 9.76	20	I1	ND	PASS
<b>Total Aflatoxin</b>		20		ND	PASS

**RESIDUAL SOLVENTS TEST RESULTS** 02/11/2026 **continued**

COMPOUND	LOD/LOQ (µg/g)	ACTION LIMIT (µg/g)	QUALIFIERS	RESULT (µg/g)	RESULT
2-Propanol (Isopropyl Alcohol)	146.3 / 581.4	5000		ND	PASS
Acetone	22.2 / 116.3	1000		ND	PASS
Ethyl Ether	143.0 / 581.4	5000		ND	PASS
Ethyl Acetate	131.4 / 581.4	5000		ND	PASS
Isopropyl Acetate	146.3 / 581.4	5000		ND	PASS
Chloroform	4.19 / 13.95	60		ND	PASS
Dichloromethane (Methylene Chloride)	15.1 / 69.8	600		ND	PASS
Acetonitrile	8.9 / 46.5	410	B2,L1	107.2	PASS

**RESIDUAL SOLVENTS TEST RESULTS** 02/11/2026 **PASS**

Residual Solvent analysis utilizing gas chromatography-mass spectrometry (GC-MS). Method: (SOP-CHEM-005)

COMPOUND	LOD/LOQ (µg/g)	ACTION LIMIT (µg/g)	QUALIFIERS	RESULT (µg/g)	RESULT
<b>Total Butanes</b> = n-Butane + 2-Methylpropane (Isobutane)				ND	
<b>Total Pentanes</b> = n-Pentane + 2-Methylbutane (Isopentane) + 2,2-Dimethylpropane (Neopentane)				ND	
<b>Total Hexanes</b> = n-Hexane + 2,2-Dimethylbutane (Neohexane) + 2,3-Dimethylbutane (Isohexane) + 3-Methylpentane				ND	
<b>Total Xylenes</b> = 1,2-Dimethylbenzene (o-Xylene) + 1,3-Dimethylbenzene (m-Xylene) / 1,4-Dimethylbenzene (p-Xylene) + Ethylbenzene				ND	
2-Methylpropane (Isobutane)	179.8 / 581.4			ND	
n-Butane	150.0 / 581.4			ND	
<b>Total Butanes</b>		5000		ND	PASS
2-Methylbutane (Isopentane)	150.4 / 581.4			ND	
2,2-Dimethylpropane (Neopentane)	144.7 / 581.4			ND	
n-Pentane	192.3 / 581.4			ND	
<b>Total Pentanes</b>		5000		ND	PASS
2,2-Dimethylbutane (Neohexane)	8.9 / 37.2			ND	
2,3-Dimethylbutane / 2-Methylpentane (Isohexane)	16.6 / 74.4			ND	
3-Methylpentane	9.3 / 37.2			ND	
n-Hexane	10.0 / 37.2			ND	
<b>Total Hexanes</b>		290		ND	PASS
n-Heptane	227.9 / 581.4	5000		ND	PASS
Benzene	0.186 / 0.930	2	L1,I1,V1	ND	PASS
Toluene	26.4 / 107.0	890		ND	PASS
1,3-Dimethylbenzene (m-Xylene) / 1,4-Dimethylbenzene (p-Xylene)	210.7 / 511.6			ND	
1,2-Dimethylbenzene (o-Xylene)	122.4 / 255.8			ND	
Ethylbenzene	109.4 / 255.8			ND	
<b>Total Xylenes</b>		2170		ND	PASS
Methanol	77.7 / 348.8	3000		ND	PASS
Ethanol	119.6 / 581.4	5000		ND	PASS

**HEAVY METALS TEST RESULTS** 02/10/2026 **PASS**

Heavy metal analysis utilizing inductively coupled plasma-mass spectrometry (ICP-MS). Method: (SOP-CHEM-008)

COMPOUND	LOD/LOQ (µg/g)	ACTION LIMIT (µg/g)	QUALIFIERS	RESULT (µg/g)	RESULT
Arsenic	0.01 / 0.10	0.4		ND	PASS
Cadmium	0.01 / 0.10	0.4		ND	PASS
Lead	0.02 / 0.40	1		<LOQ	PASS
Mercury	0.01 / 0.04	0.2		ND	PASS

**MICROBIOLOGY TEST RESULTS** 02/11/2026 **PASS**

Analysis conducted by polymerase chain reaction (PCR) and fluorescence detection of microbiological contaminants. Method: (SOP-MICRO-017)

COMPOUND	QUALIFIERS	RESULT	RESULT
<i>Aspergillus flavus</i>		Not Detected in 1 gram	PASS
<i>Aspergillus fumigatus</i>		Not Detected in 1 gram	PASS
<i>Aspergillus niger</i>		Not Detected in 1 gram	PASS
<i>Aspergillus terreus</i>		Not Detected in 1 gram	PASS
<i>Salmonella</i> spp.		Not Detected in 1 gram	PASS

**MICROBIOLOGY TEST RESULTS** 02/11/2026 **PASS**

Analysis conducted by 3M™ Petrifilm™. Method: (SOP-MICRO-010)

COMPOUND	LOQ (cfu/g)	ACTION LIMIT (cfu/g)	QUALIFIERS	RESULT (cfu/g)	RESULT
<i>Escherichia coli</i>	10	100		<10	PASS



04/23/2026

Confident LIMS  
All Rights Reserved  
coa.support@confidentlims.com  
(866) 506-5866  
www.confidentlims.com



**ARIZONA DEPARTMENT OF HEALTH SERVICES' WARNING:**

Marijuana use can be addictive and can impair an individual's ability to drive a motor vehicle or operate heavy machinery. Marijuana smoke contains carcinogens and can lead to an increased risk for cancer, tachycardia, hypertension, heart attack, and lung infection. Marijuana use may affect the health of a pregnant woman and the unborn child. Using marijuana during pregnancy could cause birth defects or other health issues to your unborn child;

**KEEP OUT OF REACH OF CHILDREN.**

The product associated with the COA has been tested by Apollo Labs using validated state certified testing methodologies as required by Arizona state law. Values reported herein relate only to the specific sample of product submitted by Client for testing. Apollo Labs makes no claims as to the efficacy, safety or other risks associated with any detected or non-detected levels of any compounds reported herein. This Certificate shall not be reproduced except in full, without the written approval of Apollo Labs.

**KEEF - High Octane 100mg**

Sample ID: 2604APO1834.9282  
Strain: Hybrid  
Matrix: Ingestible  
Type: Beverage  
Source Batch #:

Collected: 04/22/2026 06:51 am  
Received: 04/22/2026  
Completed: 04/23/2026  
Batch #: 02052026-DIS-HO-15  
Harvest Date: 02/28/2024

Client  
**Sublime Brands**  
Lic. # 00000010ESIR42914838

Lot #: 02052026-DIS  
Production/Manufacture Date: 04/21/2026  
Production/Manufacture Method:



**Regulatory Compliance Testing**  
**CERTIFICATE OF ANALYSIS**



DATE ISSUED 02/12/2026 4:29 P.M. | CC ID: 2602C4L0015.0200

**Notes and Definitions**

Item	Definition
B2	The target analyte detected in the calibration blank or the method blank is at or above the limit of quantitation, but the sample result when testing for pesticides, fungicides, growth regulators, mycotoxins, heavy metals, or residual solvents, is below the maximum allowable concentration for the analyte.
L1	When testing for pesticides, fungicides, growth regulators, mycotoxins, heavy metals, or residual solvents, the percent recovery of a laboratory controlsample is greater than the acceptance limits, but the sample's target analytes were not detected above the maximum allowable concentrations for the analytes in the sample.
I1	The relative intensity of a characteristic ion in a sample analyte exceeded the acceptance criteria with respect to the reference spectra, indicating interference.
V1	The recovery from initial or continuing calibration verification standards is greater than the acceptance limits, but the sample's target analytes were not detected above the maximum allowable concentrations for the analytes in the sample.
Q3	Testing result is for informational purposes only and cannot be used to satisfy dispensary testing requirements in R9-17-317.01(A) or labeling requirements in R9-17-317. Testing result is not accredited under ISO 17025.
Notes	

**ARIZONA DEPARTMENT OF HEALTH SERVICES' WARNING:** Marijuana use can be addictive and can impair an individual's ability to drive a motor vehicle or operate heavy machinery. Marijuana smoke contains carcinogens and can lead to an increased risk for cancer, tachycardia, hypertension, heart attack, and lung infection. Marijuana use may affect the health of a pregnant woman and the unborn child. **KEEP OUT OF REACH OF CHILDREN.** Using Marijuana during pregnancy could cause birth defects or other health issues to your unborn child.

SC Labs 17650 E. Evans Rd., Unit A, Scottsdale, AZ 85260 | (480) 219-6460 | sclabs.com | 00000005LQM0030434 | AZDHS Certification 00000005LQM0030434  
© 2026 SC Labs all rights reserved. Trademarks referenced are trademarks of either SC Labs or their respective owners. MKT00162 REV6 12/20 CoA ID: 260209M017-001 Page 4 of 4



04/23/2026

Confident LIMS  
All Rights Reserved  
coa.support@confidentlims.com  
(866) 506-5866  
www.confidentlims.com



**ARIZONA DEPARTMENT OF HEALTH SERVICES' WARNING:** Marijuana use can be addictive and can impair an individual's ability to drive a motor vehicle or operate heavy machinery. Marijuana smoke contains carcinogens and can lead to an increased risk for cancer, tachycardia, hypertension, heart attack, and lung infection. Marijuana use may affect the health of a pregnant woman and the unborn child. **KEEP OUT OF REACH OF CHILDREN.** Using Marijuana during pregnancy could cause birth defects or other health issues to your unborn child; The product associated with the COA has been tested by Apollo Labs using validated state certified testing methodologies as required by Arizona state law. Values reported herein relate only to the specific sample of product submitted by Client for testing. Apollo Labs makes no claims as to the efficacy, safety or other risks associated with any detected or non-detected levels of any compounds reported herein. This Certificate shall not be reproduced except in full, without the written approval of Apollo Labs.