

KEEF - C.R.E.A.M 100mg

Sample ID: 2601APO0172.0804

Strain: Hybrid

Matrix: Ingestible

Type: Beverage

Source Batch #:

Collected: 01/14/2026 07:06 am

Received: 01/14/2026

Completed: 01/15/2026

Batch #: 111025-CS-6

Harvest Date: 06/16/2025

Client

Sublime Brands

Lic. # 00000010ESIR42914838

Lot #: 111025-

Production/Manufacture Date: 01/13/2026

Production/Manufacture Method:

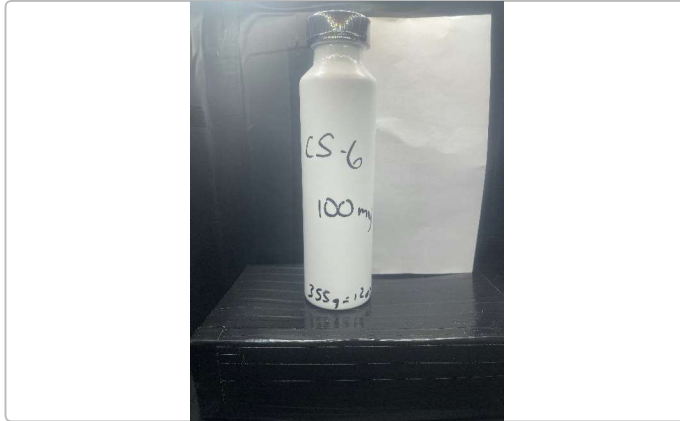

Summary

Test	Date Tested	Result
Batch		
Cannabinoids	01/14/2026	Pass
Microbials	01/15/2026	Complete

Cannabinoids by SOP-6

Complete

9.6939 mg/serving 96.9394 mg/container Total THC	ND ND Total CBD	9.6939 mg/serving 96.9394 mg/container Total Cannabinoids ^(Q3)	NT Total Terpenes ^(Q3)
--	-----------------------	---	--------------------------------------

Analyte	LOD mg/container	LOQ mg/container	Result mg/container	Result mg/g	Q
THCa		21.3120	ND	ND	
Δ9-THC		21.3120	96.9394	0.2729	
Δ8-THC		21.3120	ND	ND	
THCV		21.3120	ND	ND	
CBDa		21.3120	ND	ND	
CBD		21.3120	ND	ND	
CBDVa		21.3120	ND	ND	
CBDV		21.3120	ND	ND	
CBN		21.3120	ND	ND	
CBGa		21.3120	ND	ND	
CBG		21.3120	ND	ND	
CBC		21.3120	ND	ND	
Total THC			96.9394	0.2729	
Total CBD			ND	ND	
Total			96.9394	0.2729	

Date Tested: 01/14/2026 12:00 am
10 servings per container.



Anthony Settanni
Anthony Settanni
Lab Director
01/15/2026

Confident LIMS
All Rights Reserved
coa.support@confidentlims.com
(866) 506-5866
www.confidentlims.com



ARIZONA DEPARTMENT OF HEALTH SERVICES' WARNING:

Marijuana use can be addictive and can impair an individual's ability to drive a motor vehicle or operate heavy machinery. Marijuana smoke contains carcinogens and can lead to an increased risk for cancer, tachycardia, hypertension, heart attack, and lung infection. Marijuana use may affect the health of a pregnant woman and the unborn child. Using marijuana during pregnancy could cause birth defects or other health issues to your unborn child;

KEEP OUT OF REACH OF CHILDREN.

The product associated with the COA has been tested by Apollo Labs using validated state certified testing methodologies as required by Arizona state law. Values reported herein relate only to the specific sample of product submitted by Client for testing. Apollo Labs makes no claims as to the efficacy, safety or other risks associated with any detected or non-detected levels of any compounds reported herein. This Certificate shall not be reproduced except in full, without the written approval of Apollo Labs.

KEEF - C.R.E.A.M 100mg

Sample ID: 2601APO0172.0804

Strain: Hybrid

Matrix: Ingestible

Type: Beverage

Source Batch #:

Collected: 01/14/2026 07:06 am

Received: 01/14/2026

Completed: 01/15/2026

Batch #: 111025-CS-6

Harvest Date: 06/16/2025

Client

Sublime Brands

Lic. # 00000010ESIR42914838

Lot #: 111025-

Production/Manufacture Date: 01/13/2026

Production/Manufacture Method:

Microbials

Pass

Analyte	Limit	Result	Status	Q
Salmonella SPP by QPCR: SOP-15	Detected/Not Detected in 1g	ND	Pass	
Aspergillus Flavus Aspergillus Fumigatus or Aspergillus Niger by QPCR: SOP-14	Detected/Not Detected in 1g	NR	NT	
Aspergillus Terreus by QPCR: SOP-14	Detected/Not Detected in 1g	NR	NT	

Analyte	LOQ	Limit	Result	Status	Q
E. Coli by traditional plating: SOP-13	CFU/g 10.0	CFU/g 10.0	CFU/g < 10 CFU/g	Pass	

Date Tested: 01/15/2026 12:00 am

Mycotoxins by SOP-22

Not Tested

Analyte	LOD	LOQ	Limit	Units	Status	Q
---------	-----	-----	-------	-------	--------	---

Date Tested:

Heavy Metals by SOP-21

Not Tested

Analyte	LOD	LOQ	Limit	Units	Status	Q
---------	-----	-----	-------	-------	--------	---

Date Tested:



Anthony Settanni

Anthony Settanni
Lab Director
01/15/2026

Confident LIMS
All Rights Reserved
coa.support@confidentlims.com
(866) 506-5866
www.confidentlims.com



ARIZONA DEPARTMENT OF HEALTH SERVICES' WARNING:

Marijuana use can be addictive and can impair an individual's ability to drive a motor vehicle or operate heavy machinery. Marijuana smoke contains carcinogens and can lead to an increased risk for cancer, tachycardia, hypertension, heart attack, and lung infection. Marijuana use may affect the health of a pregnant woman and the unborn child. Using marijuana during pregnancy could cause birth defects or other health issues to your unborn child;

KEEP OUT OF REACH OF CHILDREN.

The product associated with the COA has been tested by Apollo Labs using validated state certified testing methodologies as required by Arizona state law. Values reported herein relate only to the specific sample of product submitted by Client for testing. Apollo Labs makes no claims as to the efficacy, safety or other risks associated with any detected or non-detected levels of any compounds reported herein. This Certificate shall not be reproduced except in full, without the written approval of Apollo Labs.

KEEF - C.R.E.A.M 100mg

Sample ID: 2601APO0172.0804

Strain: Hybrid

Matrix: Ingestible

Type: Beverage

Source Batch #:

Collected: 01/14/2026 07:06 am

Received: 01/14/2026

Completed: 01/15/2026

Batch #: 111025-CS-6

Harvest Date: 06/16/2025

Client

Sublime Brands

Lic. # 00000010ESIR42914838

Lot #: 111025-

Production/Manufacture Date: 01/13/2026

Production/Manufacture Method:

Qualifiers Definitions

Qualifier Notation	Qualifier Description
D1	The limit of quantitation and the sample results were adjusted to reflect sample dilution
I1	The relative intensity of a characteristic ion in a sample analyte exceeded the acceptance criteria in subsection (L)(1) with respect to the reference spectra, indicating interference
L1	When testing for pesticides, fungicides, herbicides, growth regulators, heavy metals, or residual solvents, the percent recovery of a laboratory control sample is greater than the acceptance limits in subsection (K)(2)(c), but the sample's target analytes were not detected above the maximum allowable concentrations in Table 3.1 for the analytes in the sample
M1	The recovery from the matrix spike in subsection (K)(4) was: a. High, but the recovery from the laboratory control sample in subsection (K)(2) was within acceptance criteria
M2	The recovery from the matrix spike in subsection (K)(4) was: b. Low, but the recovery from the laboratory control sample in subsection (K)(2) was within acceptance criteria
M3	The recovery from the matrix spike in subsection (K)(4) was: c. Unusable because the analyte concentration was disproportionate to the spike level, but the recovery from the laboratory control sample in subsection (K)(2) was within acceptance criteria
R1	The relative percent difference for the laboratory control sample and duplicate exceeded the limit in subsection (K)(3), but the recovery in subsection (K)(2) was within acceptance criteria
V1	The recovery from continuing calibration verification standards exceeded the acceptance limits in subsection (J) (1)(b), but the sample's target analytes were not detected above the maximum allowable concentrations in Table 3.1 for the analytes in the sample
Q1	Sample integrity was not maintained - Q1
Q2	The sample is heterogeneous, and sample homogeneity could not be readily achieved using routine laboratory practices - Used to denote that the sample as-received could not be fully pre-homogenized in packaging prior to microbiology analysis
Q3	Testing result is for informational purposes only and cannot be used to satisfy dispensary testing requirements in R9-17-317.01(A) or labeling requirements in R9-17-317

Notes and Addenda:



[Signature]

Bryant Kearn
Chief Scientific Officer
01/15/2026

Confident LIMS
All Rights Reserved
coa.support@confidentlims.com
(866) 506-5866
www.confidentlims.com



ARIZONA DEPARTMENT OF HEALTH SERVICES' WARNING:

Marijuana use can be addictive and can impair an individual's ability to drive a motor vehicle or operate heavy machinery. Marijuana smoke contains carcinogens and can lead to an increased risk for cancer, tachycardia, hypertension, heart attack, and lung infection. Marijuana use may affect the health of a pregnant woman and the unborn child. Using marijuana during pregnancy could cause birth defects or other health issues to your unborn child.

KEEP OUT OF REACH OF CHILDREN.

The product associated with the COA has been tested by Apollo Labs using validated state certified testing methodologies as required by Arizona state law. Values reported herein relate only to the specific sample of product submitted by Client for testing. Apollo Labs makes no claims as to the efficacy, safety or other risks associated with any detected or non-detected levels of any compounds reported herein. This Certificate shall not be reproduced except in full, without the written approval of Apollo Labs.

KEEF - C.R.E.A.M 100mg

Sample ID: 2601APO0172.0804

Strain: Hybrid

Matrix: Ingestible

Type: Beverage

Source Batch #:

Collected: 01/14/2026 07:06 am

Received: 01/14/2026

Completed: 01/15/2026

Batch #: 111025-CS-6

Harvest Date: 06/16/2025

Client

Sublime Brands

Lic. # 00000010ESIR42914838

Lot #: 111025-

Production/Manufacture Date: 01/13/2026

Production/Manufacture Method:

Customer Supplied Information:



Bryant Kearl
Chief Scientific Officer
01/15/2026

Confident LIMS
All Rights Reserved
coa.support@confidentlims.com
(866) 506-5866
www.confidentlims.com



ARIZONA DEPARTMENT OF HEALTH SERVICES' WARNING:

Marijuana use can be addictive and can impair an individual's ability to drive a motor vehicle or operate heavy machinery. Marijuana smoke contains carcinogens and can lead to an increased risk for cancer, tachycardia, hypertension, heart attack, and lung infection. Marijuana use may affect the health of a pregnant woman and the unborn child. Using marijuana during pregnancy could cause birth defects or other health issues to your unborn child;

KEEP OUT OF REACH OF CHILDREN.

The product associated with the COA has been tested by Apollo Labs using validated state certified testing methodologies as required by Arizona state law. Values reported herein relate only to the specific sample of product submitted by Client for testing. Apollo Labs makes no claims as to the efficacy, safety or other risks associated with any detected or non-detected levels of any compounds reported herein. This Certificate shall not be reproduced except in full, without the written approval of Apollo Labs.

KEEF - C.R.E.A.M 100mg

Sample ID: 2601APO0172.0804

Strain: Hybrid

Matrix: Ingestible

Type: Beverage

Source Batch #:

Collected: 01/14/2026 07:06 am

Received: 01/14/2026

Completed: 01/15/2026

Batch #: 111025-CS-6

Harvest Date: 06/16/2025

Client

Sublime Brands

Lic. # 00000010ESIR42914838

Lot #: 111025-

Production/Manufacture Date: 01/13/2026

Production/Manufacture Method:

FINISHED OIL

Sample ID: 2511APO5036.25288

Strain: HYBRID

Matrix: Concentrates & Extracts

Type: Distillate

Source Batch #:

Collected: 11/12/2025 07:27 am

Received: 11/12/2025

Completed: 11/24/2025

Batch #: 111025-

Harvest Date: 06/16/2025

Client

Globe Pharmacy Inc.

Lic. # 00000045DCYU00647140

Lot #:

Production/Manufacture Date: 11/10/2025

Production/Manufacture Method: Butane



Summary

Test	Date Tested	Result
Batch		Pass
Cannabinoids	11/13/2025	Complete
Residual Solvents	11/18/2025	Pass
Microbials	11/17/2025	Pass
Mycotoxins	11/19/2025	Pass
Pesticides	11/19/2025	Pass
Heavy Metals	11/18/2025	Pass

Cannabinoids by SOP-6

Complete

93.6243 %	0.2243 %	97.9067 %	NT
Total THC	Total CBD	Total Cannabinoids (Q3)	Total Terpenes (Q3)

Analyte	LOD	LOQ	Result	Result	Q
	%	%	%	mg/g	
THCa		0.1000	ND	ND	
Δ9-THC		0.1000	93.6244	936.244	
Δ8-THC		0.1000	ND	ND	
THCV		0.1000	0.6785	6.785	
CBDa		0.1000	ND	ND	
CBD		0.1000	0.2243	2.243	
CBDVa		0.1000	ND	ND	
CBDV		0.1000	ND	ND	
CBN		0.1000	0.9205	9.205	
CBGa		0.1000	ND	ND	
CBG		0.1000	2.4589	24.589	
CBC		0.1000	<LOQ	<LOQ	
Total THC			93.6243	936.2438	
Total CBD			0.2243	2.2434	
Total			97.9067	979.0670	

Date Tested: 11/13/2025 07:00 am



Anthony Settanni
Lab Director
11/24/2025

Confident LIMS
All Rights Reserved
coa.support@confidentlims.com
(866) 506-5866
www.confidentlims.com



ARIZONA DEPARTMENT OF HEALTH SERVICES' WARNING:
Marijuana use can be addictive and can impair an individual's ability to drive a motor vehicle or operate heavy machinery. Marijuana smoke contains carcinogens and can lead to an increased risk for cancer, tachycardia, hypertension, heart attack, and lung infection. Marijuana use may affect the health of a pregnant woman and the unborn child. Using marijuana during pregnancy could cause birth defects or other health issues to your unborn child.
KEEP OUT OF REACH OF CHILDREN.
The product associated with the COA has been tested by Apollo Labs using validated state certified testing methodologies as required by Arizona state law. Values reported herein relate only to the specific sample of product submitted by Client for testing. Apollo Labs makes no claims as to the efficacy, safety or other risks associated with any detected or non-detected levels of any compounds reported herein. This Certificate shall not be reproduced except in full, without the written approval of Apollo Labs.



01/15/2026

Confident LIMS
All Rights Reserved
coa.support@confidentlims.com
(866) 506-5866
www.confidentlims.com



ARIZONA DEPARTMENT OF HEALTH SERVICES' WARNING:
Marijuana use can be addictive and can impair an individual's ability to drive a motor vehicle or operate heavy machinery. Marijuana smoke contains carcinogens and can lead to an increased risk for cancer, tachycardia, hypertension, heart attack, and lung infection. Marijuana use may affect the health of a pregnant woman and the unborn child. Using marijuana during pregnancy could cause birth defects or other health issues to your unborn child.
KEEP OUT OF REACH OF CHILDREN.
The product associated with the COA has been tested by Apollo Labs using validated state certified testing methodologies as required by Arizona state law. Values reported herein relate only to the specific sample of product submitted by Client for testing. Apollo Labs makes no claims as to the efficacy, safety or other risks associated with any detected or non-detected levels of any compounds reported herein. This Certificate shall not be reproduced except in full, without the written approval of Apollo Labs.

KEEF - C.R.E.A.M 100mg

Sample ID: 2601APO0172.0804
Strain: Hybrid

Matrix: Ingestible
Type: Beverage
Source Batch #:

Collected: 01/14/2026 07:06 am
Received: 01/14/2026
Completed: 01/15/2026
Batch #: 111025-CS-6
Harvest Date: 06/16/2025

Client
Sublime Brands
Lic. # 00000010ESIR42914838

Lot #: 111025-
Production/Manufacture Date: 01/13/2026
Production/Manufacture Method:

FINISHED OIL

Sample ID: 2511APO5036.25288
Strain: HYBRID
Matrix: Concentrates & Extracts
Type: Distillate
Source Batch #:

Collected: 11/12/2025 07:27 am
Received: 11/12/2025
Completed: 11/24/2025
Batch #: 111025-
Harvest Date: 06/16/2025

Client
Globe Pharmacy Inc.
Lic. # 00000045DCYU00647140

Lot #:
Production/Manufacture Date: 11/10/2025
Production/Manufacture Method: Butane

Pesticides by SOP-22

Pass

Analyte	LOQ	Limit	Result	Q	Status	Analyte	LOQ	Limit	Result	Q	Status
PPM	PPM	PPM				PPM	PPM	PPM			
Abamectin	0.2500	0.5000	ND		Pass	Hexythiazox	0.5000	1.0000	ND		Pass
Acephate	0.2000	0.4000	ND		Pass	Imazalil	0.1000	0.2000	ND		Pass
Acetamiprid	0.1000	0.2000	ND		Pass	Imidacloprid	0.2000	0.4000	ND		Pass
Aldicarb	0.2000	0.4000	ND		Pass	Kresoxim Methyl	0.2000	0.4000	ND		Pass
Azoxystrobin	0.1000	0.2000	ND		Pass	Malathion	0.1000	0.2000	ND		Pass
Diflufenazate	0.1000	0.2000	ND		Pass	Metaxyl	0.1000	0.2000	ND		Pass
Bifenthrin	0.1000	0.2000	ND		Pass	Methiocarb	0.1000	0.2000	ND		Pass
Boscalid	0.2000	0.4000	ND		Pass	Methomyl	0.2000	0.4000	ND		Pass
Carbaryl	0.1000	0.2000	ND		Pass	Myclobutanil	0.1000	0.2000	ND		Pass
Carbofuran	0.1000	0.2000	ND		Pass	Naled	0.2500	0.5000	ND		Pass
Chlorantraniliprole	0.1000	0.2000	ND		Pass	Oxamyl	0.5000	1.0000	ND		Pass
Chlorfenapyr	0.5000	1.0000	ND		Pass	Paclobutrazol	0.2000	0.4000	ND		Pass
Chlorpyrifos	0.1000	0.2000	ND		Pass	Permethrins	0.1000	0.2000	ND		Pass
Clofentezine	0.1000	0.2000	ND		Pass	Phosmet	0.1000	0.2000	ND		Pass
Cyfluthrin	0.5000	1.0000	ND		Pass	Piperonyl	1.0000	2.0000	ND		Pass
Cypermethrin	0.5000	1.0000	ND		Pass	Butoxide	0.1000	0.2000	ND		Pass
Daminozide	0.1000	0.2000	ND		Pass	Prallethrin	0.1000	0.2000	ND		Pass
Diazinon	0.1000	0.2000	ND		Pass	Propiconazole	0.2000	0.4000	ND		Pass
Dichlorvos	0.0500	0.1000	ND		Pass	Propoxur	0.1000	0.2000	ND		Pass
Dimethoate	0.1000	0.2000	ND		Pass	Pyrethrins	0.5000	1.0000	ND		Pass
Ethoprophos	0.1000	0.2000	ND		Pass	Pyridaben	0.1000	0.2000	ND		Pass
Etofenprox	0.2000	0.4000	ND		Pass	Spinosad	0.1000	0.2000	ND		Pass
Etoxazole	0.1000	0.2000	ND		Pass	Spiromesifen	0.1000	0.2000	ND		Pass
Fenoxycarb	0.1000	0.2000	ND		Pass	Spirotetramat	0.1000	0.2000	ND		Pass
Fenpyroximate	0.2000	0.4000	ND		Pass	Spiroxamine	0.2000	0.4000	ND		Pass
Fipronil	0.2000	0.4000	ND		Pass	Tebuconazole	0.2000	0.4000	ND		Pass
Flonicamid	0.5000	1.0000	ND		Pass	Thiacloprid	0.1000	0.2000	ND		Pass
Fludioxonil	0.2000	0.4000	ND		Pass	Thiamethoxam	0.1000	0.2000	ND		Pass
						Trifloxystrobin	0.1000	0.2000	ND		Pass

Date Tested: 11/19/2025 07:00 am



Anthony Settanni
Lab Director
11/24/2025

Confident LIMS
All Rights Reserved
coa.support@confidentlims.com
(866) 506-5866
www.confidentlims.com



ARIZONA DEPARTMENT OF HEALTH SERVICES' WARNING:
Marijuana use can be addictive and can impair an individual's ability to drive a motor vehicle or operate heavy machinery. Marijuana smoke contains carcinogens and can lead to an increased risk for cancer, tachycardia, hypertension, heart attack, and lung infection. Marijuana use may affect the health of a pregnant woman and the unborn child. Using marijuana during pregnancy could cause birth defects or other health issues to your unborn child.
KEEP OUT OF REACH OF CHILDREN.
The product associated with the COA has been tested by Apollo Labs using validated state certified testing methodologies as required by Arizona state law. Values reported herein relate only to the specific sample of product submitted by Client for testing. Apollo Labs makes no claims as to the efficacy, safety or other risks associated with any detected or non-detected levels of any compounds reported herein. This Certificate shall not be reproduced except in full, without the written approval of Apollo Labs.



01/15/2026

Confident LIMS
All Rights Reserved
coa.support@confidentlims.com
(866) 506-5866
www.confidentlims.com



ARIZONA DEPARTMENT OF HEALTH SERVICES' WARNING:
Marijuana use can be addictive and can impair an individual's ability to drive a motor vehicle or operate heavy machinery. Marijuana smoke contains carcinogens and can lead to an increased risk for cancer, tachycardia, hypertension, heart attack, and lung infection. Marijuana use may affect the health of a pregnant woman and the unborn child. Using marijuana during pregnancy could cause birth defects or other health issues to your unborn child.
KEEP OUT OF REACH OF CHILDREN.
The product associated with the COA has been tested by Apollo Labs using validated state certified testing methodologies as required by Arizona state law. Values reported herein relate only to the specific sample of product submitted by Client for testing. Apollo Labs makes no claims as to the efficacy, safety or other risks associated with any detected or non-detected levels of any compounds reported herein. This Certificate shall not be reproduced except in full, without the written approval of Apollo Labs.

KEEF - C.R.E.A.M 100mg

Sample ID: 2601APO0172.0804
Strain: Hybrid

Matrix: Ingestible
Type: Beverage
Source Batch #:

Collected: 01/14/2026 07:06 am
Received: 01/14/2026
Completed: 01/15/2026
Batch #: 111025-CS-6
Harvest Date: 06/16/2025

Client
Sublime Brands
Lic. # 00000010ESIR42914838

Lot #: 111025-
Production/Manufacture Date: 01/13/2026
Production/Manufacture Method:

FINISHED OIL

Sample ID: 2511APO5036.25288
Strain: HYBRID
Matrix: Concentrates & Extracts
Type: Distillate
Source Batch #:

Collected: 11/12/2025 07:27 am
Received: 11/12/2025
Completed: 11/24/2025
Batch #: 111025-
Harvest Date: 06/16/2025

Client
Globe Pharmacy Inc.
Lic. # 00000045DCYU00647140

Lot #:
Production/Manufacture Date: 11/10/2025
Production/Manufacture Method: Butane

Microbials

Pass

Analyte	Limit	Result	Status	Q
Salmonella SPP by QPCR: SOP-15	Detected/Not Detected in 1g	ND	Pass	
Aspergillus Flavus/Aspergillus Fumigatus or Aspergillus Niger by QPCR: SOP-14	Detected/Not Detected in 1g	ND	Pass	
Aspergillus Terreus by QPCR: SOP-14	Detected/Not Detected in 1g	ND	Pass	

Analyte	LOQ	Limit	Result	Status	Q
E. Coli by traditional plating: SOP-13	CFU/g 10.0	CFU/g 100.0	< 10 CFU/g	Pass	

Date Tested: 11/17/2025 12:00 am

Mycotoxins by SOP-22

Pass

Analyte	LOD	LOQ	Limit	Units	Status	Q
	µg/kg	µg/kg	µg/kg	µg/kg		
B1	5	10	20	ND	Pass	
B2	5	10	20	ND	Pass	
G1	5	10	20	ND	Pass	
G2	5	10	20	ND	Pass	
Total Aflatoxins	5	10	20	ND	Pass	
Ochratoxin A	5	10	20	ND	Pass	

Date Tested: 11/19/2025 07:00 am

Heavy Metals by SOP-21

Pass

Analyte	LOD	LOQ	Limit	Units	Status	Q
	PPM	PPM	PPM	PPM		
Arsenic	0.1000	0.1330	0.4000	ND	Pass	
Cadmium	0.1000	0.1330	0.4000	ND	Pass	
Lead	0.2500	0.3330	1.0000	ND	Pass	
Mercury	0.0500	0.0660	0.2000	ND	Pass	

Date Tested: 11/18/2025 07:00 am



Anthony Settanni
Lab Director
11/24/2025

Confident LIMS
All Rights Reserved
coa.support@confidentlims.com
(866) 506-5866
www.confidentlims.com



ARIZONA DEPARTMENT OF HEALTH SERVICES' WARNING:
Marijuana use can be addictive and can impair an individual's ability to drive a motor vehicle or operate heavy machinery. Marijuana smoke contains carcinogens and can lead to an increased risk for cancer, tachycardia, hypertension, heart attack, and lung infection. Marijuana use may affect the health of a pregnant woman and the unborn child. Using marijuana during pregnancy could cause birth defects or other health issues to your unborn child.
KEEP OUT OF REACH OF CHILDREN.
The product associated with the COA has been tested by Apollo Labs using validated state certified testing methodologies as required by Arizona state law. Values reported herein relate only to the specific sample of product submitted by Client for testing. Apollo Labs makes no claims as to the efficacy, safety or other risks associated with any detected or non-detected levels of any compounds reported herein. This Certificate shall not be reproduced except in full, without the written approval of Apollo Labs.



01/15/2026

Confident LIMS
All Rights Reserved
coa.support@confidentlims.com
(866) 506-5866
www.confidentlims.com



ARIZONA DEPARTMENT OF HEALTH SERVICES' WARNING:
Marijuana use can be addictive and can impair an individual's ability to drive a motor vehicle or operate heavy machinery. Marijuana smoke contains carcinogens and can lead to an increased risk for cancer, tachycardia, hypertension, heart attack, and lung infection. Marijuana use may affect the health of a pregnant woman and the unborn child. Using marijuana during pregnancy could cause birth defects or other health issues to your unborn child;
KEEP OUT OF REACH OF CHILDREN.
The product associated with the COA has been tested by Apollo Labs using validated state certified testing methodologies as required by Arizona state law. Values reported herein relate only to the specific sample of product submitted by Client for testing. Apollo Labs makes no claims as to the efficacy, safety or other risks associated with any detected or non-detected levels of any compounds reported herein. This Certificate shall not be reproduced except in full, without the written approval of Apollo Labs.

KEEF - C.R.E.A.M 100mg

Sample ID: 2601APO0172.0804
Strain: Hybrid

Matrix: Ingestible
Type: Beverage
Source Batch #:

Collected: 01/14/2026 07:06 am
Received: 01/14/2026
Completed: 01/15/2026
Batch #: 111025-CS-6
Harvest Date: 06/16/2025

Client
Sublime Brands
Lic. # 00000010ESIR42914838

Lot #: 111025-
Production/Manufacture Date: 01/13/2026
Production/Manufacture Method:

FINISHED OIL

Sample ID: 2511APO5036.25288
Strain: HYBRID
Matrix: Concentrates & Extracts
Type: Distillate
Source Batch #:

Collected: 11/12/2025 07:27 am
Received: 11/12/2025
Completed: 11/24/2025
Batch #: 111025-
Harvest Date: 06/16/2025

Client
Globe Pharmacy Inc.
Lic. # 00000045DCYU00647140

Lot #:
Production/Manufacture Date: 11/10/2025
Production/Manufacture Method: Butane

Residual Solvents by SOP-3

Analyte	LOQ	Limit	Result	Status	Q
	PPM	PPM			
Acetone	381.0000	1000.0000	ND	Pass	Pass
Acetonitrile	154.0000	410.0000	ND	Pass	
Benzene	1.0000	2.0000	ND	Pass	
Butanes	1914.0000	5000.0000	ND	Pass	
Chloroform	24.0000	60.0000	ND	Pass	
Dichloromethane	231.0000	600.0000	ND	Pass	
Ethanol	1910.0000	5000.0000	ND	Pass	
Ethyl-Acetate	1907.0000	5000.0000	ND	Pass	
Ethyl-Ether	1901.0000	5000.0000	ND	Pass	
n-Heptane	1892.0000	5000.0000	ND	Pass	
Hexanes	115.0000	290.0000	ND	Pass	
Isopropanol	1915.0000	5000.0000	ND	Pass	
Isopropyl-Acetate	1908.0000	5000.0000	ND	Pass	
Methanol	1141.0000	3000.0000	ND	Pass	
Pentane	1923.0000	5000.0000	ND	Pass	
Toluene	343.0000	890.0000	ND	Pass	
Xylenes + Ethyl Benzene	841.0000	2170.0000	ND	Pass	

Date Tested: 11/18/2025 07:00 am



Anthony Settanni
Lab Director
11/24/2025

Confident LIMS
All Rights Reserved
coa.support@confidentlims.com
(866) 506-5866
www.confidentlims.com



ARIZONA DEPARTMENT OF HEALTH SERVICES' WARNING:
Marijuana use can be addictive and can impair an individual's ability to drive a motor vehicle or operate heavy machinery. Marijuana smoke contains carcinogens and can lead to an increased risk for cancer, tachycardia, hypertension, heart attack, and lung infection. Marijuana use may affect the health of a pregnant woman and the unborn child. Using marijuana during pregnancy could cause birth defects or other health issues to your unborn child.
KEEP OUT OF REACH OF CHILDREN.
The product associated with the COA has been tested by Apollo Labs using validated state certified testing methodologies as required by Arizona state law. Values reported herein relate only to the specific sample of product submitted by Client for testing. Apollo Labs makes no claims as to the efficacy, safety or other risks associated with any detected or non-detected levels of any compounds reported herein. This Certificate shall not be reproduced except in full, without the written approval of Apollo Labs.



01/15/2026

Confident LIMS
All Rights Reserved
coa.support@confidentlims.com
(866) 506-5866
www.confidentlims.com



ARIZONA DEPARTMENT OF HEALTH SERVICES' WARNING:
Marijuana use can be addictive and can impair an individual's ability to drive a motor vehicle or operate heavy machinery. Marijuana smoke contains carcinogens and can lead to an increased risk for cancer, tachycardia, hypertension, heart attack, and lung infection. Marijuana use may affect the health of a pregnant woman and the unborn child. Using marijuana during pregnancy could cause birth defects or other health issues to your unborn child.
KEEP OUT OF REACH OF CHILDREN.
The product associated with the COA has been tested by Apollo Labs using validated state certified testing methodologies as required by Arizona state law. Values reported herein relate only to the specific sample of product submitted by Client for testing. Apollo Labs makes no claims as to the efficacy, safety or other risks associated with any detected or non-detected levels of any compounds reported herein. This Certificate shall not be reproduced except in full, without the written approval of Apollo Labs.

Production/Manufacture Method:

5 of 8

Production/Manufacture Date: 11/10/2025
Production/Manufacture Method: Butane

Analyte	LOQ	Result	Result O	Analyte	LOQ	Result	Result O
---------	-----	--------	----------	---------	-----	--------	----------

Analyte	LOQ	Result	Result O	Analyte	LOQ	Result	Result O
---------	-----	--------	----------	---------	-----	--------	----------

--	--	--	--	--

Date Tested:



Anthony Settanni
Lab Director
11/24/2025

Confident LIMS
All Rights Reserved
coa.support@confidentlims.com
(866) 506-5866
www.confidentlims.com



ARIZONA DEPARTMENT OF HEALTH SERVICES: WARNING

ARIZONA DEPARTMENT OF HEALTH SERVICES WARNING:
Marijuana use can be addictive and can impair an individual's ability to drive a motor vehicle or operate heavy machinery. Marijuana smoke contains carcinogens and can lead to an increased risk for cancer, tachycardia, hypertension, heart attack, and lung infection. Marijuana use may affect the health of a pregnant woman and the unborn child. Using marijuana during pregnancy could cause birth defects or other health issues to your unborn child.

DO NOT USE BEHIND CHILDREN

The product associated with the COA has been tested by Apollo Labs using validated state certified testing methodologies as required by Arizona state law. Values reported herein relate only to the specific sample of product submitted by client for testing. Apollo Labs makes no claims as to the efficacy, safety or other risks associated with any detected or non-detected levels of any compounds reported herein. This Certificate shall not be reproduced in any form, without the written approval of Apollo Labs.



01/15/2026

Confident LIMS
All Rights Reserved
coa.support@confidentlims.com
(866) 506-5866
www.confidentlims.com



ARIZONA DEPARTMENT OF HEALTH SERVICES' WARNING:

ARIZONA DEPARTMENT OF HEALTH SERVICES' WARNING:
 Marijuana use can be addictive and can impair an individual's ability to drive a motor vehicle or operate heavy machinery. Marijuana smoke contains carcinogens and can lead to an increased risk for cancer, tachycardia, hypertension, heart attack, and lung infection. Marijuana use may affect the health of a pregnant woman and the unborn child. Using marijuana during pregnancy could cause birth defects or other health issues to your unborn child.

KEEP OUT OF REACH OF CHILDREN.

The product associated with the COA has been tested by Apollo Labs using validated state certified testing methodologies as required by Arizona state law. Values reported herein relate only to the specific sample of product submitted by Client for testing. Apollo Labs makes no claims as to the efficacy, safety or other risks associated with any detected or non-detected levels of any compounds reported herein. This Certificate shall not be reproduced except in full, without the written approval of Apollo Labs.

KEEF - C.R.E.A.M 100mg

Sample ID: 2601APO0172.0804

Strain: Hybrid

Matrix: Ingestible

Type: Beverage

Source Batch #:

Collected: 01/14/2026 07:06 am

Received: 01/14/2026

Completed: 01/15/2026

Batch #: 111025-CS-6

Harvest Date: 06/16/2025

Client

Sublime Brands

Lic. # 00000010ESIR42914838

Lot #: 111025-

Production/Manufacture Date: 01/13/2026

Production/Manufacture Method:

FINISHED OIL

Sample ID: 2511APO5036.25288

Strain: HYBRID

Matrix: Concentrates & Extracts

Type: Distillate

Source Batch #:

Collected: 11/12/2025 07:27 am
Received: 11/12/2025
Completed: 11/24/2025
Batch #: 111025-
Harvest Date: 06/16/2025

Client

Globe Pharmacy Inc.

Lic. # 00000045DCYU00647140

Lot #:

Production/Manufacture Date: 11/10/2025

Production/Manufacture Method: Butane

Qualifiers Definitions

Qualifier Notation	Qualifier Description
D1	The limit of quantitation and the sample results were adjusted to reflect sample dilution
I1	The relative intensity of a characteristic ion in a sample analyte exceeded the acceptance criteria in subsection (L)(1) with respect to the reference spectra, indicating interference
L1	When testing for pesticides, fungicides, herbicides, growth regulators, heavy metals, or residual solvents, the percent recovery of a laboratory control sample is greater than the acceptance limits in subsection (K)(2)(c), but the sample's target analytes were not detected above the maximum allowable concentrations in Table 3.1 for the analytes in the sample
M1	The recovery from the matrix spike in subsection (K)(4) was: a. High, but the recovery from the laboratory control sample in subsection (K)(2) was within acceptance criteria
M2	The recovery from the matrix spike in subsection (K)(4) was: b. Low, but the recovery from the laboratory control sample in subsection (K)(2) was within acceptance criteria
M3	The recovery from the matrix spike in subsection (K)(4) was: c. Unusable because the analyte concentration was disproportionate to the spike level, but the recovery from the laboratory control sample in subsection (K)(2) was within acceptance criteria
R1	The relative percent difference for the laboratory control sample and duplicate exceeded the limit in subsection (K)(3), but the recovery in subsection (K)(2) was within acceptance criteria
V1	The recovery from continuing calibration verification standards exceeded the acceptance limits in subsection (J)(1)(b), but the sample's target analytes were not detected above the maximum allowable concentrations in Table 3.1 for the analytes in the sample
Q1	Sample integrity was not maintained - Q1
Q2	The sample is heterogeneous, and sample homogeneity could not be readily achieved using routine laboratory practices - Used to denote that the sample as-received could not be fully pre-homogenized in packaging prior to microbiology analysis
Q3	Testing result is for informational purposes only and cannot be used to satisfy dispensary testing requirements in R9-17-317.01(A) or labeling requirements in R9-17-317

Notes and Addenda:

Initial report released on 11/17/2025. The client mistakenly selected post production and realized after release that they intended to select the full compliance panel. Report reissued on 11/20/2025 with heavy metals, mycotoxins, pesticides, and solvents analysis results.



Bryant Kwart
Bryant Kwart
Chief Scientific Officer
11/24/2025

Confident LIMS
All Rights Reserved
coa.support@confidentlims.com
(866) 506-5866
www.confidentlims.com



ARIZONA DEPARTMENT OF HEALTH SERVICES' WARNING:
Marijuana use can be addictive and can impair an individual's ability to drive a motor vehicle or operate heavy machinery. Marijuana smoke contains carcinogens and can lead to an increased risk for cancer, tachycardia, hypertension, heart attack, and lung infection. Marijuana use may affect the health of a pregnant woman and the unborn child. Using marijuana during pregnancy could cause birth defects or other health issues to your unborn child.
KEEP OUT OF REACH OF CHILDREN.
The product associated with the COA has been tested by Apollo Labs using validated state certified testing methodologies as required by Arizona state law. Values reported herein relate only to the specific sample of product submitted by Client for testing. Apollo Labs makes no claims as to the efficacy, safety or other risks associated with any detected or non-detected levels of any compounds reported herein. This Certificate shall not be reproduced except in full, without the written approval of Apollo Labs.



01/15/2026

Confident LIMS
All Rights Reserved
coa.support@confidentlims.com
(866) 506-5866
www.confidentlims.com



ARIZONA DEPARTMENT OF HEALTH SERVICES' WARNING:
Marijuana use can be addictive and can impair an individual's ability to drive a motor vehicle or operate heavy machinery. Marijuana smoke contains carcinogens and can lead to an increased risk for cancer, tachycardia, hypertension, heart attack, and lung infection. Marijuana use may affect the health of a pregnant woman and the unborn child. Using marijuana during pregnancy could cause birth defects or other health issues to your unborn child.
KEEP OUT OF REACH OF CHILDREN.
The product associated with the COA has been tested by Apollo Labs using validated state certified testing methodologies as required by Arizona state law. Values reported herein relate only to the specific sample of product submitted by Client for testing. Apollo Labs makes no claims as to the efficacy, safety or other risks associated with any detected or non-detected levels of any compounds reported herein. This Certificate shall not be reproduced except in full, without the written approval of Apollo Labs.

KEEF - C.R.E.A.M 100mg

Sample ID: 2601APO0172.0804

Strain: Hybrid

Matrix: Ingestible

Type: Beverage

Source Batch #:

Collected: 01/14/2026 07:06 am

Received: 01/14/2026

Completed: 01/15/2026

Batch #: 111025-CS-6

Harvest Date: 06/16/2025

Client

Sublime Brands

Lic. # 00000010ESIR42914838

Lot #: 111025-

Production/Manufacture Date: 01/13/2026

Production/Manufacture Method:

FINISHED OIL

Sample ID: 2511APO5036.25288

Strain: HYBRID

Matrix: Concentrates & Extracts

Type: Distillate

Source Batch #:

Collected: 11/12/2025 07:27 am

Received: 11/12/2025

Completed: 11/24/2025

Batch #: 111025-

Harvest Date: 06/16/2025

Client

Globe Pharmacy Inc.

Lic. # 00000045DCYU00647140

Lot #:

Production/Manufacture Date: 11/10/2025

Production/Manufacture Method: Butane

Customer Supplied Information:



Bryant Kwart
Bryant Kwart
Chief Scientific Officer
11/24/2025

Confident LIMS
All Rights Reserved
coa.support@confidentlims.com
(866) 506-5866
www.confidentlims.com



ARIZONA DEPARTMENT OF HEALTH SERVICES' WARNING:
Marijuana use can be addictive and can impair an individual's ability to drive a motor vehicle or operate heavy machinery. Marijuana smoke contains carcinogens and can lead to an increased risk for cancer, tachycardia, hypertension, heart attack, and lung infection. Marijuana use may affect the health of a pregnant woman and the unborn child. Using marijuana during pregnancy could cause birth defects or other health issues to your unborn child.
KEEP OUT OF REACH OF CHILDREN.
The product associated with the COA has been tested by Apollo Labs using validated state certified testing methodologies as required by Arizona state law. Values reported herein relate only to the specific sample of product submitted by Client for testing. Apollo Labs makes no claims as to the efficacy, safety or other risks associated with any detected or non-detected levels of any compounds reported herein. This Certificate shall not be reproduced except in full, without the written approval of Apollo Labs.



01/15/2026

Confident LIMS
All Rights Reserved
coa.support@confidentlims.com
(866) 506-5866
www.confidentlims.com



ARIZONA DEPARTMENT OF HEALTH SERVICES' WARNING:
Marijuana use can be addictive and can impair an individual's ability to drive a motor vehicle or operate heavy machinery. Marijuana smoke contains carcinogens and can lead to an increased risk for cancer, tachycardia, hypertension, heart attack, and lung infection. Marijuana use may affect the health of a pregnant woman and the unborn child. Using marijuana during pregnancy could cause birth defects or other health issues to your unborn child.
KEEP OUT OF REACH OF CHILDREN.
The product associated with the COA has been tested by Apollo Labs using validated state certified testing methodologies as required by Arizona state law. Values reported herein relate only to the specific sample of product submitted by Client for testing. Apollo Labs makes no claims as to the efficacy, safety or other risks associated with any detected or non-detected levels of any compounds reported herein. This Certificate shall not be reproduced except in full, without the written approval of Apollo Labs.

KEEF - C.R.E.A.M 100mg

Sample ID: 2601APO0172.0804

Strain: Hybrid

Matrix: Ingestible

Type: Beverage

Source Batch #:

Collected: 01/14/2026 07:06 am

Received: 01/14/2026

Completed: 01/15/2026

Batch #: 111025-CS-6

Harvest Date: 06/16/2025

Client

Sublime Brands

Lic. # 00000010ESIR42914838

Lot #: 111025-

Production/Manufacture Date: 01/13/2026

Production/Manufacture Method:

FINISHED OIL

Sample ID: 2511APO5036.25288

Strain: HYBRID

Matrix: Concentrates & Extracts

Type: Distillate

Source Batch #:

Collected: 11/12/2025 07:27 am

Received: 11/12/2025

Completed: 11/24/2025

Batch #: 111025-

Harvest Date: 06/16/2025

Client

Globe Pharmacy Inc.

Lic. # 00000045DCYU00647140

Lot #:

Production/Manufacture Date: 11/10/2025

Production/Manufacture Method: Butane



Apollo Labs

Change Request Form

Person(s) requesting change: FAIL of person(s) requesting change: Organization Name/License #: Date update requested:		Client Information: KATLYN COOK 17301 NORTH PERIMETER DRIVE SCOTTSDALE, AZ 85255 11/24/2025	
Initials of Requesting Individual:		KC	

By signing this Change Request Form, the submitter certifies that Apollo Labs is not responsible for any compliance related matter caused by the change and that the submitter's internal compliance professionals previously determined the change complies with applicable rules and regulations of the Arizona Department of Health Services.

FOR INTERNAL LABORATORY TRACKING USE ONLY

Internal Tracking ID:	104205-002
Individual(s) Performing CoA/Testing Request Update:	Carlo Cook
Date(s) of change:	11/24/2025
Change tracking information updated:	Yes
Additional Notes:	

Change Index	Accession Number/Confident Cannabis ID	Field to be Changed	Original Value	Updated Value	Reason for Change
1	251AP0608.25288	Production Method	VACUUM DISTILLATION	BUTANE	SOLVENT USED
2	251AP09036.25288	Harvest Date		9/16/2025	HARVEST DATE
3	251AP09036.25288	Strain Name		HYBRID	PER CUSTOMER REQUEST
4	251AP09036.25288	Type	FORMULATED VAPE OIL	DISTILLATE	PER CUSTOMER REQUEST



11/24/2025

Confident LIMS
All Rights Reserved
coa.support@confidentlims.com
(866) 506-5866
www.confidentlims.com



ARIZONA DEPARTMENT OF HEALTH SERVICES' WARNING:
 Marijuana use can be addictive and can impair an individual's ability to drive a motor vehicle or operate heavy machinery. Marijuana smoke contains carcinogens and can lead to an increased risk for cancer, tachycardia, hypertension, heart attack, and lung infection. Marijuana use may affect the health of a pregnant woman and the unborn child. Using marijuana during pregnancy could cause birth defects or other health issues to your unborn child.
KEEP OUT OF REACH OF CHILDREN.
 The product associated with the COA has been tested by Apollo Labs using validated state certified testing methodologies as required by Arizona state law. Values reported herein relate only to the specific sample of product submitted by Client for testing. Apollo Labs makes no claims as to the efficacy, safety or other risks associated with any detected or non-detected levels of any compounds reported herein. This Certificate shall not be reproduced except in full, without the written approval of Apollo Labs.



01/15/2026

Confident LIMS
All Rights Reserved
coa.support@confidentlims.com
(866) 506-5866
www.confidentlims.com



ARIZONA DEPARTMENT OF HEALTH SERVICES' WARNING:
 Marijuana use can be addictive and can impair an individual's ability to drive a motor vehicle or operate heavy machinery. Marijuana smoke contains carcinogens and can lead to an increased risk for cancer, tachycardia, hypertension, heart attack, and lung infection. Marijuana use may affect the health of a pregnant woman and the unborn child. Using marijuana during pregnancy could cause birth defects or other health issues to your unborn child.
KEEP OUT OF REACH OF CHILDREN.
 The product associated with the COA has been tested by Apollo Labs using validated state certified testing methodologies as required by Arizona state law. Values reported herein relate only to the specific sample of product submitted by Client for testing. Apollo Labs makes no claims as to the efficacy, safety or other risks associated with any detected or non-detected levels of any compounds reported herein. This Certificate shall not be reproduced except in full, without the written approval of Apollo Labs.