

DIME Jet Fuel LR

Sample ID: 2605APO2080.10330
Strain: Jet Fuel
Matrix: Concentrates & Extracts
Type: Live Resin
Source Batch #: 05042683

Collected: 05/06/2026 09:42 am
Received: 05/06/2026
Completed: 05/08/2026
Batch #: JFLR0506
Harvest Date: 03/24/2026

Client
Dime Industries
Lic. # 00000075ESJK64208740

Lot #: 05042683
Production/Manufacture Date: 05/06/2026
Production/Manufacture Method: Butane

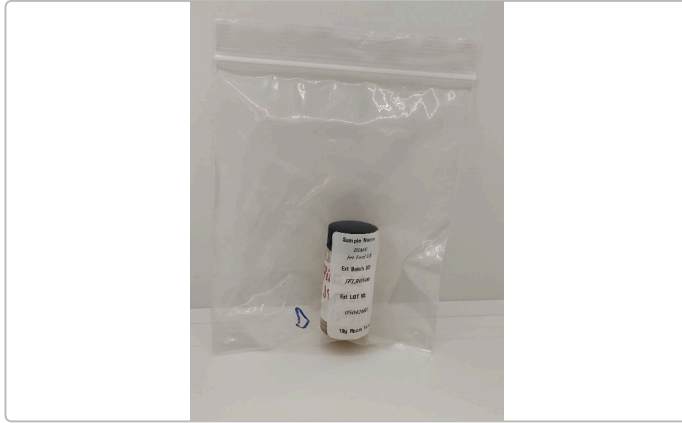

Summary

Test	Date Tested	Result
Batch		Pass
Cannabinoids	05/06/2026	Complete
Terpenes	05/08/2026	Complete
Residual Solvents	05/06/2026	Pass
Microbials	05/08/2026	Pass
Mycotoxins	05/07/2026	Pass
Pesticides	05/07/2026	Pass
Heavy Metals	05/06/2026	Pass

Cannabinoids by SOP-6

Complete

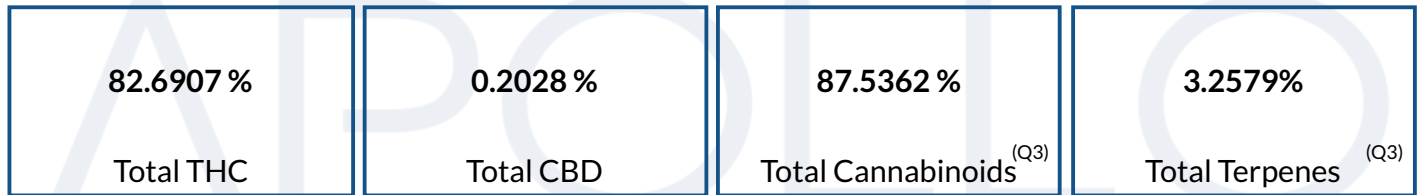

Analyte	LOD	LOQ	Result	Result	Q
	%	%	%	mg/g	
THCa		0.1000	4.3487	43.487	
Δ9-THC		0.1000	78.8769	788.769	
Δ8-THC		0.1000	ND	ND	
THCV		0.1000	0.4644	4.644	
CBDa		0.1000	ND	ND	
CBD		0.1000	0.2028	2.028	
CBDVa		0.1000	ND	ND	
CBDV		0.1000	ND	ND	
CBN		0.1000	0.3448	3.448	
CBGa		0.1000	0.5983	5.983	
CBG		0.1000	2.0903	20.903	
CBC		0.1000	0.6101	6.101	
Total THC			82.6907	826.9076	
Total CBD			0.2028	2.0284	
Total			87.5362	875.3627	Q3

Date Tested: 05/06/2026 07:00 am



Anthony Settanni
Anthony Settanni
Lab Director
05/08/2026

Confident LIMS
All Rights Reserved
coa.support@confidentlims.com
(866) 506-5866
www.confidentlims.com



ARIZONA DEPARTMENT OF HEALTH SERVICES' WARNING:

Marijuana use can be addictive and can impair an individual's ability to drive a motor vehicle or operate heavy machinery. Marijuana smoke contains carcinogens and can lead to an increased risk for cancer, tachycardia, hypertension, heart attack, and lung infection. Marijuana use may affect the health of a pregnant woman and the unborn child. Using marijuana during pregnancy could cause birth defects or other health issues to your unborn child;

KEEP OUT OF REACH OF CHILDREN.

The product associated with the COA has been tested by Apollo Labs using validated state certified testing methodologies as required by Arizona state law. Values reported herein relate only to the specific sample of product submitted by Client for testing. Apollo Labs makes no claims as to the efficacy, safety or other risks associated with any detected or non-detected levels of any compounds reported herein. This Certificate shall not be reproduced except in full, without the written approval of Apollo Labs. Testing results were obtained according to requirements in the quality assurance plan.

DIME Jet Fuel LR

Sample ID: 2605APO2080.10330
Strain: Jet Fuel

Matrix: Concentrates & Extracts
Type: Live Resin
Source Batch #: 05042683

Collected: 05/06/2026 09:42 am
Received: 05/06/2026
Completed: 05/08/2026
Batch #: JFLR0506
Harvest Date: 03/24/2026

Client
Dime Industries
Lic. # 00000075ESJK64208740

Lot #: 05042683
Production/Manufacture Date: 05/06/2026
Production/Manufacture Method: Butane

Pesticides by SOP-22

Pass

Analyte	LOQ	Limit	Result	Q	Status	Analyte	LOQ	Limit	Result	Q	Status
	PPM	PPM	PPM				PPM	PPM	PPM		
Abamectin	0.2500	0.5000	ND		Pass	Hexythiazox	0.5000	1.0000	ND		Pass
Acephate	0.2000	0.4000	ND		Pass	Imazalil	0.1000	0.2000	ND		Pass
Acetamiprid	0.1000	0.2000	ND		Pass	Imidacloprid	0.2000	0.4000	ND		Pass
Aldicarb	0.2000	0.4000	ND		Pass	Kresoxim Methyl	0.2000	0.4000	ND		Pass
Azoxystrobin	0.1000	0.2000	ND		Pass	Malathion	0.1000	0.2000	ND		Pass
Bifenazate	0.1000	0.2000	ND		Pass	Metalaxyl	0.1000	0.2000	ND		Pass
Bifenthrin	0.1000	0.2000	ND		Pass	Methiocarb	0.1000	0.2000	ND		Pass
Boscalid	0.2000	0.4000	ND		Pass	Methomyl	0.2000	0.4000	ND		Pass
Carbaryl	0.1000	0.2000	ND		Pass	Myclobutanil	0.1000	0.2000	ND		Pass
Carbofuran	0.1000	0.2000	ND		Pass	Naled	0.2500	0.5000	ND		Pass
Chlorantraniliprole	0.1000	0.2000	ND		Pass	Oxamyl	0.5000	1.0000	ND		Pass
Chlorfenapyr	0.5000	1.0000	ND		Pass	Paclbutrazol	0.2000	0.4000	ND		Pass
Chlorpyrifos	0.1000	0.2000	ND		Pass	Permethrins	0.1000	0.2000	ND		Pass
Clofentezine	0.1000	0.2000	ND		Pass	Phosmet	0.1000	0.2000	ND		Pass
Cyfluthrin	0.5000	1.0000	ND		Pass	Piperonyl	1.0000	2.0000	ND		Pass
Cypermethrin	0.5000	1.0000	ND		Pass	Butoxide					
Daminozide	0.5000	1.0000	ND		Pass	Prallethrin	0.1000	0.2000	ND		Pass
Diazinon	0.1000	0.2000	ND		Pass	Propiconazole	0.2000	0.4000	ND		Pass
Dichlorvos	0.0500	0.1000	ND		Pass	Propoxur	0.1000	0.2000	ND		Pass
Dimethoate	0.1000	0.2000	ND		Pass	Pyrethrins	0.5000	1.0000	ND		Pass
Ethoprophos	0.1000	0.2000	ND		Pass	Pyridaben	0.1000	0.2000	ND		Pass
Etofenprox	0.2000	0.4000	ND		Pass	Spinosad	0.1000	0.2000	ND		Pass
Etoazole	0.1000	0.2000	ND		Pass	Spiromesifen	0.1000	0.2000	ND		Pass
Fenoxycarb	0.1000	0.2000	ND		Pass	Spirotetramat	0.1000	0.2000	ND		Pass
Fenpyroximate	0.2000	0.4000	ND		Pass	Spiroxamine	0.2000	0.4000	ND		Pass
Fipronil	0.2000	0.4000	ND		Pass	Tebuconazole	0.2000	0.4000	ND		Pass
Flonicamid	0.5000	1.0000	ND		Pass	Thiacloprid	0.1000	0.2000	ND		Pass
Fludioxonil	0.2000	0.4000	ND		Pass	Thiamethoxam	0.1000	0.2000	ND		Pass
						Trifloxystrobin	0.1000	0.2000	ND		Pass

Date Tested: 05/07/2026 07:00 am



Anthony Settanni

Anthony Settanni
Lab Director
05/08/2026

Confident LIMS
All Rights Reserved
coa.support@confidentlims.com
(866) 506-5866
www.confidentlims.com



ARIZONA DEPARTMENT OF HEALTH SERVICES' WARNING:

Marijuana use can be addictive and can impair an individual's ability to drive a motor vehicle or operate heavy machinery. Marijuana smoke contains carcinogens and can lead to an increased risk for cancer, tachycardia, hypertension, heart attack, and lung infection. Marijuana use may affect the health of a pregnant woman and the unborn child. Using marijuana during pregnancy could cause birth defects or other health issues to your unborn child;

KEEP OUT OF REACH OF CHILDREN.

The product associated with the COA has been tested by Apollo Labs using validated state certified testing methodologies as required by Arizona state law. Values reported herein relate only to the specific sample of product submitted by Client for testing. Apollo Labs makes no claims as to the efficacy, safety or other risks associated with any detected or non-detected levels of any compounds reported herein. This Certificate shall not be reproduced except in full, without the written approval of Apollo Labs. Testing results were obtained according to requirements in the quality assurance plan.

DIME Jet Fuel LR

Sample ID: 2605APO2080.10330
Strain: Jet Fuel
Matrix: Concentrates & Extracts
Type: Live Resin
Source Batch #: 05042683

Collected: 05/06/2026 09:42 am
Received: 05/06/2026
Completed: 05/08/2026
Batch #: JFLR0506
Harvest Date: 03/24/2026

Client
Dime Industries
Lic. # 00000075ESJK64208740

Lot #: 05042683
Production/Manufacture Date: 05/06/2026
Production/Manufacture Method: Butane

Microbials

Pass

Analyte	Limit	Result	Status	Q
Salmonella SPP by QPCR: SOP-15	Detected/Not Detected in 1g	ND	Pass	
Aspergillus Flavus Aspergillus Fumigatus or Aspergillus Niger by QPCR: SOP-14	Detected/Not Detected in 1g	ND	Pass	
Aspergillus Terreus by QPCR: SOP-14	Detected/Not Detected in 1g	ND	Pass	

Analyte	LOQ	Limit	Result	Status	Q
E. Coli by traditional plating: SOP-13	CFU/g 10.0	CFU/g 100.0	CFU/g < 10 CFU/g	Pass	

Date Tested: 05/08/2026 12:00 am

Mycotoxins by SOP-22

Pass

Analyte	LOD	LOQ	Limit	Units	Status	Q
	µg/kg	µg/kg	µg/kg	µg/kg		
B1	5	10	20	ND	Pass	
B2	5	10	20	ND	Pass	
G1	5	10	20	ND	Pass	
G2	5	10	20	ND	Pass	
Total Aflatoxins	5	10	20	ND	Pass	
Ochratoxin A	5	10	20	ND	Pass	11

Date Tested: 05/07/2026 07:00 am

Heavy Metals by SOP-21

Pass

Analyte	LOD	LOQ	Limit	Units	Status	Q
	PPM	PPM	PPM	PPM		
Arsenic	0.1000	0.1330	0.4000	ND	Pass	
Cadmium	0.1000	0.1330	0.4000	ND	Pass	
Lead	0.2500	0.3330	1.0000	ND	Pass	
Mercury	0.0500	0.0660	0.2000	ND	Pass	

Date Tested: 05/06/2026 07:00 am



Anthony Settanni

Anthony Settanni
Lab Director
05/08/2026

Confident LIMS
All Rights Reserved
coa.support@confidentlims.com
(866) 506-5866
www.confidentlims.com



ARIZONA DEPARTMENT OF HEALTH SERVICES' WARNING:

Marijuana use can be addictive and can impair an individual's ability to drive a motor vehicle or operate heavy machinery. Marijuana smoke contains carcinogens and can lead to an increased risk for cancer, tachycardia, hypertension, heart attack, and lung infection. Marijuana use may affect the health of a pregnant woman and the unborn child. Using marijuana during pregnancy could cause birth defects or other health issues to your unborn child;

KEEP OUT OF REACH OF CHILDREN.

The product associated with the COA has been tested by Apollo Labs using validated state certified testing methodologies as required by Arizona state law. Values reported herein relate only to the specific sample of product submitted by Client for testing. Apollo Labs makes no claims as to the efficacy, safety or other risks associated with any detected or non-detected levels of any compounds reported herein. This Certificate shall not be reproduced except in full, without the written approval of Apollo Labs. Testing results were obtained according to requirements in the quality assurance plan.

DIME Jet Fuel LR

Sample ID: 2605APO2080.10330
Strain: Jet Fuel
Matrix: Concentrates & Extracts
Type: Live Resin
Source Batch #: 05042683

Collected: 05/06/2026 09:42 am
Received: 05/06/2026
Completed: 05/08/2026
Batch #: JFLR0506
Harvest Date: 03/24/2026

Client
Dime Industries
Lic. # 00000075ESJK64208740

Lot #: 05042683
Production/Manufacture Date: 05/06/2026
Production/Manufacture Method: Butane

Residual Solvents by SOP-3

Analyte	LOQ	Limit	Result	Status	Q
	PPM	PPM	PPM		Pass
Acetone	381.0000	1000.0000	ND	Pass	
Acetonitrile	154.0000	410.0000	ND	Pass	
Benzene	1.0000	2.0000	ND	Pass	
Butanes	1914.0000	5000.0000	ND	Pass	
Chloroform	24.0000	60.0000	ND	Pass	
Dichloromethane	231.0000	600.0000	ND	Pass	
Ethanol	1910.0000	5000.0000	ND	Pass	
Ethyl-Acetate	1907.0000	5000.0000	ND	Pass	
Ethyl-Ether	1901.0000	5000.0000	ND	Pass	
n-Heptane	1892.0000	5000.0000	ND	Pass	
Hexanes	115.0000	290.0000	ND	Pass	
Isopropanol	1915.0000	5000.0000	ND	Pass	
Isopropyl-Acetate	1908.0000	5000.0000	ND	Pass	
Methanol	1141.0000	3000.0000	ND	Pass	
Pentane	1923.0000	5000.0000	ND	Pass	
Toluene	343.0000	890.0000	ND	Pass	
Xylenes + Ethyl Benzene	841.0000	2170.0000	ND	Pass	

Date Tested: 05/06/2026 07:00 am



Anthony Settanni
Lab Director
05/08/2026

Confident LIMS
All Rights Reserved
coa.support@confidentlims.com
(866) 506-5866
www.confidentlims.com



ARIZONA DEPARTMENT OF HEALTH SERVICES' WARNING:

Marijuana use can be addictive and can impair an individual's ability to drive a motor vehicle or operate heavy machinery. Marijuana smoke contains carcinogens and can lead to an increased risk for cancer, tachycardia, hypertension, heart attack, and lung infection. Marijuana use may affect the health of a pregnant woman and the unborn child. Using marijuana during pregnancy could cause birth defects or other health issues to your unborn child;

KEEP OUT OF REACH OF CHILDREN.

The product associated with the COA has been tested by Apollo Labs using validated state certified testing methodologies as required by Arizona state law. Values reported herein relate only to the specific sample of product submitted by Client for testing. Apollo Labs makes no claims as to the efficacy, safety or other risks associated with any detected or non-detected levels of any compounds reported herein. This Certificate shall not be reproduced except in full, without the written approval of Apollo Labs. Testing results were obtained according to requirements in the quality assurance plan.

DIME Jet Fuel LR

Sample ID: 2605APO2080.10330

Strain: Jet Fuel

Matrix: Concentrates & Extracts

Type: Live Resin

Source Batch #: 05042683

Collected: 05/06/2026 09:42 am

Received: 05/06/2026

Completed: 05/08/2026

Batch #: JFLR0506

Harvest Date: 03/24/2026

Client

Dime Industries

Lic. # 00000075ESJK64208740

Lot #: 05042683

Production/Manufacture Date: 05/06/2026

Production/Manufacture Method: Butane

Terpenes

Analyte	LOQ	Result	Result	Q	Analyte	LOQ	Result	Result	Q
	%	%	mg/g			%	%	mg/g	
D,L-Limonene	0.0010	0.9032	9.032	Q3	Camphor	0.0010	ND	ND	Q3
α-Humulene	0.0010	0.4919	4.919	Q3	Carvone	0.0010	ND	ND	Q3
β-Myrcene	0.0010	0.3954	3.954	Q3	Cedrol	0.0010	ND	ND	Q3
Terpinolene	0.0010	0.3418	3.418	Q3	cis-Nerolidol	0.0010	ND	ND	Q3
Linalool	0.0010	0.2508	2.508	Q3	Citronellol	0.0010	ND	ND	Q3
Fenchone	0.0010	0.1715	1.715	Q3	Geraniol	0.0010	ND	ND	Q3
α-Bisabolol	0.0010	0.1278	1.278	Q3	Geranyl Acetate	0.0010	ND	ND	Q3
trans-beta-Ocimene	0.0010	0.1111	1.111	Q3	Guaiol	0.0010	ND	ND	Q3
α-Terpineol	0.0010	0.0949	0.949	Q3	Isoborneol	0.0010	ND	ND	Q3
α-Pinene	0.0010	0.0893	0.893	Q3	Isobornyl Acetate	0.0010	ND	ND	Q3
β-Pinene	0.0010	0.0602	0.602	Q3	Isopulegol	0.0010	ND	ND	Q3
Camphene	0.0010	0.0463	0.463	Q3	m-Cymene	0.0010	ND	ND	Q3
trans-Nerolidol	0.0010	0.0379	0.379	Q3	Menthol	0.0010	ND	ND	Q3
D,L-Borneol	0.0010	0.0364	0.364	Q3	L-Menthone	0.0010	ND	ND	Q3
Caryophyllene Oxide	0.0010	0.0198	0.198	Q3	Nerol	0.0010	ND	ND	Q3
α-Terpinene	0.0010	0.0141	0.141	Q3	Nootkatone	0.0010	ND	ND	Q3
Eucalyptol	0.0010	0.0124	0.124	Q3	o,p-Cymene	0.0010	ND	ND	Q3
γ-Terpinene	0.0010	0.0110	0.110	Q3	Octyl Acetate	0.0010	ND	ND	Q3
α-Phellandrene	0.0010	0.0109	0.109	Q3	Phytane	0.0010	ND	ND	Q3
Terpinen-4-ol	0.0010	0.0080	0.080	Q3	Piperitone	0.0010	ND	ND	Q3
Endo-Fenchyl Alcohol	0.0010	0.0079	0.079	Q3	Pulegone	0.0010	ND	ND	Q3
3-Carene	0.0010	0.0078	0.078	Q3	Sabinene	0.0010	ND	ND	Q3
cis-Farnesol	0.0010	0.0077	0.077	Q3	Sabinene Hydrate	0.0010	ND	ND	Q3
α-Cedrene	0.0010	ND	ND	Q3	Thymol	0.0010	ND	ND	Q3
α-Thujone	0.0010	ND	ND	Q3	trans-Citral	0.0010	ND	ND	Q3
β-Caryophyllene	0.0010	ND	ND	Q3	Valencene	0.0010	ND	ND	Q3
					Total		3.2579	32.579	

Primary Aromas



Date Tested: 05/08/2026 12:00 am
Terpenes analysis is not regulated by AZDHS.



Anthony Settanni

Anthony Settanni
Lab Director
05/08/2026

Confident LIMS
All Rights Reserved
coa.support@confidentlims.com
(866) 506-5866
www.confidentlims.com



ARIZONA DEPARTMENT OF HEALTH SERVICES' WARNING:

Marijuana use can be addictive and can impair an individual's ability to drive a motor vehicle or operate heavy machinery. Marijuana smoke contains carcinogens and can lead to an increased risk for cancer, tachycardia, hypertension, heart attack, and lung infection. Marijuana use may affect the health of a pregnant woman and the unborn child. Using marijuana during pregnancy could cause birth defects or other health issues to your unborn child;

KEEP OUT OF REACH OF CHILDREN.

The product associated with the COA has been tested by Apollo Labs using validated state certified testing methodologies as required by Arizona state law. Values reported herein relate only to the specific sample of product submitted by Client for testing. Apollo Labs makes no claims as to the efficacy, safety or other risks associated with any detected or non-detected levels of any compounds reported herein. This Certificate shall not be reproduced except in full, without the written approval of Apollo Labs. Testing results were obtained according to requirements in the quality assurance plan.

DIME Jet Fuel LR

Sample ID: 2605APO2080.10330
Strain: Jet Fuel
Matrix: Concentrates & Extracts
Type: Live Resin
Source Batch #: 05042683

Collected: 05/06/2026 09:42 am
Received: 05/06/2026
Completed: 05/08/2026
Batch #: JFLR0506
Harvest Date: 03/24/2026

Client
Dime Industries
Lic. # 00000075ESJK64208740

Lot #: 05042683
Production/Manufacture Date: 05/06/2026
Production/Manufacture Method: Butane

Qualifiers Definitions

Qualifier Notation	Qualifier Description
D1	The limit of quantitation and the sample results were adjusted to reflect sample dilution
I1	The relative intensity of a characteristic ion in a sample analyte exceeded the acceptance criteria in subsection (L)(1) with respect to the reference spectra, indicating interference
L1	When testing for pesticides, fungicides, herbicides, growth regulators, heavy metals, or residual solvents, the percent recovery of a laboratory control sample is greater than the acceptance limits in subsection (K)(2)(c), but the sample's target analytes were not detected above the maximum allowable concentrations in Table 3.1 for the analytes in the sample
M1	The recovery from the matrix spike in subsection (K)(4) was: a. High, but the recovery from the laboratory control sample in subsection (K)(2) was within acceptance criteria
M2	The recovery from the matrix spike in subsection (K)(4) was: b. Low, but the recovery from the laboratory control sample in subsection (K)(2) was within acceptance criteria
M3	The recovery from the matrix spike in subsection (K)(4) was: c. Unusable because the analyte concentration was disproportionate to the spike level, but the recovery from the laboratory control sample in subsection (K)(2) was within acceptance criteria
R1	The relative percent difference for the laboratory control sample and duplicate exceeded the limit in subsection (K)(3), but the recovery in subsection (K)(2) was within acceptance criteria
V1	The recovery from continuing calibration verification standards exceeded the acceptance limits in subsection (J)(1)(b), but the sample's target analytes were not detected above the maximum allowable concentrations in Table 3.1 for the analytes in the sample
Q1	Sample integrity was not maintained - Q1
Q2	The sample is heterogeneous, and sample homogeneity could not be readily achieved using routine laboratory practices - Used to denote that the sample as-received could not be fully pre-homogenized in packaging prior to microbiology analysis
Q3	Testing result is for informational purposes only and cannot be used to satisfy dispensary testing requirements in R9-17-317.01(A) or labeling requirements in R9-17-317

Notes and Addenda:



Bryant Kearl
Chief Scientific Officer
05/08/2026

Confident LIMS
All Rights Reserved
coa.support@confidentlims.com
(866) 506-5866
www.confidentlims.com



ARIZONA DEPARTMENT OF HEALTH SERVICES' WARNING:
Marijuana use can be addictive and can impair an individual's ability to drive a motor vehicle or operate heavy machinery. Marijuana smoke contains carcinogens and can lead to an increased risk for cancer, tachycardia, hypertension, heart attack, and lung infection. Marijuana use may affect the health of a pregnant woman and the unborn child. Using marijuana during pregnancy could cause birth defects or other health issues to your unborn child;
KEEP OUT OF REACH OF CHILDREN.
The product associated with the COA has been tested by Apollo Labs using validated state certified testing methodologies as required by Arizona state law. Values reported herein relate only to the specific sample of product submitted by Client for testing. Apollo Labs makes no claims as to the efficacy, safety or other risks associated with any detected or non-detected levels of any compounds reported herein. This Certificate shall not be reproduced except in full, without the written approval of Apollo Labs. Testing results were obtained according to requirements in the quality assurance plan.

DIME Jet Fuel LR

Sample ID: 2605APO2080.10330
Strain: Jet Fuel
Matrix: Concentrates & Extracts
Type: Live Resin
Source Batch #: 05042683

Collected: 05/06/2026 09:42 am
Received: 05/06/2026
Completed: 05/08/2026
Batch #: JFLR0506
Harvest Date: 03/24/2026

Client
Dime Industries
Lic. # 00000075ESJK64208740

Lot #: 05042683
Production/Manufacture Date: 05/06/2026
Production/Manufacture Method: Butane

Customer Supplied Information:



Bryant Kearl
Chief Scientific Officer
05/08/2026

Confident LIMS
All Rights Reserved
coa.support@confidentlims.com
(866) 506-5866
www.confidentlims.com



ARIZONA DEPARTMENT OF HEALTH SERVICES' WARNING:

Marijuana use can be addictive and can impair an individual's ability to drive a motor vehicle or operate heavy machinery. Marijuana smoke contains carcinogens and can lead to an increased risk for cancer, tachycardia, hypertension, heart attack, and lung infection. Marijuana use may affect the health of a pregnant woman and the unborn child. Using marijuana during pregnancy could cause birth defects or other health issues to your unborn child;

KEEP OUT OF REACH OF CHILDREN.

The product associated with the COA has been tested by Apollo Labs using validated state certified testing methodologies as required by Arizona state law. Values reported herein relate only to the specific sample of product submitted by Client for testing. Apollo Labs makes no claims as to the efficacy, safety or other risks associated with any detected or non-detected levels of any compounds reported herein. This Certificate shall not be reproduced except in full, without the written approval of Apollo Labs. Testing results were obtained according to requirements in the quality assurance plan.

Live Resin Vape - Jet Fuel

Sample ID: 2605APO2078.10324
Strain: Jet Fuel

Matrix: Concentrates & Extracts
Type: Vape
Source Batch #: The Desert Valley
Pharmacy Services Inc
00000089ESLW87335751

Collected: 05/06/2026 09:56 am
Received: 05/06/2026
Completed: 05/08/2026
Batch #: 05042683
Harvest Date: 03/24/2026

Client
TRU Infusion/Natures Wonder
Lic. # 00000089ESLW87335751

Lot #:
Production/Manufacture Date: 05/04/2026
Production/Manufacture Method: Butane



Summary

Test	Date Tested	Result
Batch		Pass
Cannabinoids	05/06/2026	Complete
Terpenes	05/08/2026	Complete
Residual Solvents	05/06/2026	Pass
Microbials	05/08/2026	Pass
Mycotoxins	05/07/2026	Pass
Pesticides	05/07/2026	Pass
Heavy Metals	05/06/2026	Pass

Cannabinoids by SOP-6

Complete



Analyte	LOD %	LOQ %	Result %	Result mg/g	Q
THCa		0.1000	4.3100	43.100	
Δ9-THC		0.1000	78.3827	783.827	
Δ8-THC		0.1000	ND	ND	
THCV		0.1000	0.4558	4.558	
CBDa		0.1000	ND	ND	
CBD		0.1000	0.1960	1.960	
CBDVa		0.1000	ND	ND	
CBDV		0.1000	ND	ND	
CBN		0.1000	0.3248	3.248	
CBGa		0.1000	0.5975	5.975	
CBG		0.1000	2.0818	20.818	
CBC		0.1000	0.5979	5.979	
Total THC			82.1625	821.6252	
Total CBD			0.1960	1.9604	
Total			86.9464	869.4647	Q3

Date Tested: 05/06/2026 07:00 am



Anthony Settanni
Anthony Settanni

Lab Director
05/08/2026

Confident LIMS
All Rights Reserved
coa.support@confidentlims.com
(866) 506-5866
www.confidentlims.com



ARIZONA DEPARTMENT OF HEALTH SERVICES' WARNING:

Marijuana use can be addictive and can impair an individual's ability to drive a motor vehicle or operate heavy machinery. Marijuana smoke contains carcinogens and can lead to an increased risk for cancer, tachycardia, hypertension, heart attack, and lung infection. Marijuana use may affect the health of a pregnant woman and the unborn child. Using marijuana during pregnancy could cause birth defects or other health issues to your unborn child;

KEEP OUT OF REACH OF CHILDREN.

The product associated with the COA has been tested by Apollo Labs using validated state certified testing methodologies as required by Arizona state law. Values reported herein relate only to the specific sample of product submitted by Client for testing. Apollo Labs makes no claims as to the efficacy, safety or other risks associated with any detected or non-detected levels of any compounds reported herein. This Certificate shall not be reproduced except in full, without the written approval of Apollo Labs. Testing results were obtained according to requirements in the quality assurance plan.

Live Resin Vape - Jet Fuel

Sample ID: 2605APO2078.10324

Strain: Jet Fuel

Matrix: Concentrates & Extracts

Type: Vape

Source Batch #: The Desert Valley
Pharmacy Services Inc
00000089ESLW87335751

Collected: 05/06/2026 09:56 am

Received: 05/06/2026

Completed: 05/08/2026

Batch #: 05042683

Harvest Date: 03/24/2026

Client

TRU Infusion/Natures Wonder
Lic. # 00000089ESLW87335751

Lot #:

Production/Manufacture Date: 05/04/2026
Production/Manufacture Method: Butane

Pesticides by SOP-22

Pass

Analyte	LOQ	Limit	Result	Q	Status	Analyte	LOQ	Limit	Result	Q	Status
	PPM	PPM	PPM				PPM	PPM	PPM		
Abamectin	0.2500	0.5000	ND		Pass	Hexythiazox	0.5000	1.0000	ND		Pass
Acephate	0.2000	0.4000	ND		Pass	Imazalil	0.1000	0.2000	ND		Pass
Acetamiprid	0.1000	0.2000	ND		Pass	Imidacloprid	0.2000	0.4000	ND		Pass
Aldicarb	0.2000	0.4000	ND		Pass	Kresoxim Methyl	0.2000	0.4000	ND		Pass
Azoxystrobin	0.1000	0.2000	ND		Pass	Malathion	0.1000	0.2000	ND		Pass
Bifenazate	0.1000	0.2000	ND		Pass	Metalaxyl	0.1000	0.2000	ND		Pass
Bifenthrin	0.1000	0.2000	ND		Pass	Methiocarb	0.1000	0.2000	ND		Pass
Boscalid	0.2000	0.4000	ND		Pass	Methomyl	0.2000	0.4000	ND		Pass
Carbaryl	0.1000	0.2000	ND		Pass	Myclobutanil	0.1000	0.2000	ND		Pass
Carbofuran	0.1000	0.2000	ND		Pass	Naled	0.2500	0.5000	ND		Pass
Chlorantraniliprole	0.1000	0.2000	ND		Pass	Oxamyl	0.5000	1.0000	ND		Pass
Chlorfenapyr	0.5000	1.0000	ND		Pass	Pacllobutrazol	0.2000	0.4000	ND		Pass
Chlorpyrifos	0.1000	0.2000	ND		Pass	Permethrins	0.1000	0.2000	ND		Pass
Clofentezine	0.1000	0.2000	ND		Pass	Phosmet	0.1000	0.2000	ND		Pass
Cyfluthrin	0.5000	1.0000	ND		Pass	Piperonyl	1.0000	2.0000	ND		Pass
Cypermethrin	0.5000	1.0000	ND		Pass	Butoxide					
Daminozide	0.5000	1.0000	ND		Pass	Prallethrin	0.1000	0.2000	ND		Pass
Diazinon	0.1000	0.2000	ND		Pass	Propiconazole	0.2000	0.4000	ND		Pass
Dichlorvos	0.0500	0.1000	ND		Pass	Propoxur	0.1000	0.2000	ND		Pass
Dimethoate	0.1000	0.2000	ND		Pass	Pyrethrins	0.5000	1.0000	ND		Pass
Ethoprophos	0.1000	0.2000	ND		Pass	Pyridaben	0.1000	0.2000	ND		Pass
Etofenprox	0.2000	0.4000	ND		Pass	Spinosad	0.1000	0.2000	ND		Pass
Etoxazole	0.1000	0.2000	ND		Pass	Spiromesifen	0.1000	0.2000	ND		Pass
Fenoxycarb	0.1000	0.2000	ND		Pass	Spirotetramat	0.1000	0.2000	ND		Pass
Fenpyroximate	0.2000	0.4000	ND		Pass	Spiroxamine	0.2000	0.4000	ND		Pass
Fipronil	0.2000	0.4000	ND		Pass	Tebuconazole	0.2000	0.4000	ND		Pass
Flonicamid	0.5000	1.0000	ND		Pass	Thiacloprid	0.1000	0.2000	ND		Pass
Fludioxonil	0.2000	0.4000	ND		Pass	Thiamethoxam	0.1000	0.2000	ND		Pass
						Trifloxystrobin	0.1000	0.2000	ND		Pass

Date Tested: 05/07/2026 07:00 am



Anthony Settanni
Lab Director
05/08/2026

Confident LIMS
All Rights Reserved
coa.support@confidentlims.com
(866) 506-5866
www.confidentlims.com



ARIZONA DEPARTMENT OF HEALTH SERVICES' WARNING:

Marijuana use can be addictive and can impair an individual's ability to drive a motor vehicle or operate heavy machinery. Marijuana smoke contains carcinogens and can lead to an increased risk for cancer, tachycardia, hypertension, heart attack, and lung infection. Marijuana use may affect the health of a pregnant woman and the unborn child. Using marijuana during pregnancy could cause birth defects or other health issues to your unborn child;

KEEP OUT OF REACH OF CHILDREN.

The product associated with the COA has been tested by Apollo Labs using validated state certified testing methodologies as required by Arizona state law. Values reported herein relate only to the specific sample of product submitted by Client for testing. Apollo Labs makes no claims as to the efficacy, safety or other risks associated with any detected or non-detected levels of any compounds reported herein. This Certificate shall not be reproduced except in full, without the written approval of Apollo Labs. Testing results were obtained according to requirements in the quality assurance plan.

Live Resin Vape - Jet Fuel

Sample ID: 2605APO2078.10324

Strain: Jet Fuel

Matrix: Concentrates & Extracts

Type: Vape

Source Batch #: The Desert Valley
Pharmacy Services Inc
00000089ESLW87335751

Collected: 05/06/2026 09:56 am

Received: 05/06/2026

Completed: 05/08/2026

Batch #: 05042683

Harvest Date: 03/24/2026

Client

TRU Infusion/Natures Wonder
Lic. # 00000089ESLW87335751

Lot #:

Production/Manufacture Date: 05/04/2026
Production/Manufacture Method: Butane

Microbials

Pass

Analyte	Limit	Result	Status	Q
Salmonella SPP by QPCR: SOP-15	Detected/Not Detected in 1g	ND	Pass	
Aspergillus Flavus Aspergillus Fumigatus or Aspergillus Niger by QPCR: SOP-14	Detected/Not Detected in 1g	ND	Pass	
Aspergillus Terreus by QPCR: SOP-14	Detected/Not Detected in 1g	ND	Pass	

Analyte	LOQ	Limit	Result	Status	Q
E. Coli by traditional plating: SOP-13	CFU/g 10.0	CFU/g 100.0	CFU/g < 10 CFU/g	Pass	

Date Tested: 05/08/2026 12:00 am

Mycotoxins by SOP-22

Pass

Analyte	LOD	LOQ	Limit	Units	Status	Q
	µg/kg	µg/kg	µg/kg	µg/kg		
B1	5	10	20	ND	Pass	
B2	5	10	20	ND	Pass	
G1	5	10	20	ND	Pass	
G2	5	10	20	ND	Pass	
Total Aflatoxins	5	10	20	ND	Pass	
Ochratoxin A	5	10	20	ND	Pass	11

Date Tested: 05/07/2026 07:00 am

Heavy Metals by SOP-21

Pass

Analyte	LOD	LOQ	Limit	Units	Status	Q
	PPM	PPM	PPM	PPM		
Arsenic	0.1000	0.1330	0.4000	ND	Pass	
Cadmium	0.1000	0.1330	0.4000	ND	Pass	
Lead	0.2500	0.3330	1.0000	ND	Pass	
Mercury	0.0500	0.0660	0.2000	ND	Pass	

Date Tested: 05/06/2026 07:00 am



Anthony Settanni

Anthony Settanni
Lab Director
05/08/2026

Confident LIMS
All Rights Reserved
coa.support@confidentlims.com
(866) 506-5866
www.confidentlims.com



ARIZONA DEPARTMENT OF HEALTH SERVICES' WARNING:

Marijuana use can be addictive and can impair an individual's ability to drive a motor vehicle or operate heavy machinery. Marijuana smoke contains carcinogens and can lead to an increased risk for cancer, tachycardia, hypertension, heart attack, and lung infection. Marijuana use may affect the health of a pregnant woman and the unborn child. Using marijuana during pregnancy could cause birth defects or other health issues to your unborn child;

KEEP OUT OF REACH OF CHILDREN.

The product associated with the COA has been tested by Apollo Labs using validated state certified testing methodologies as required by Arizona state law. Values reported herein relate only to the specific sample of product submitted by Client for testing. Apollo Labs makes no claims as to the efficacy, safety or other risks associated with any detected or non-detected levels of any compounds reported herein. This Certificate shall not be reproduced except in full, without the written approval of Apollo Labs. Testing results were obtained according to requirements in the quality assurance plan.

Live Resin Vape - Jet Fuel

Sample ID: 2605APO2078.10324

Strain: Jet Fuel

Matrix: Concentrates & Extracts

Type: Vape

Source Batch #: The Desert Valley
Pharmacy Services Inc
00000089ESLW87335751

Collected: 05/06/2026 09:56 am

Received: 05/06/2026

Completed: 05/08/2026

Batch #: 05042683

Harvest Date: 03/24/2026

Client

TRU Infusion/Natures Wonder
Lic. # 00000089ESLW87335751

Lot #:

Production/Manufacture Date: 05/04/2026
Production/Manufacture Method: Butane

Residual Solvents by SOP-3

Analyte	LOQ	Limit	Result	Status	Q
	PPM	PPM	PPM		Pass
Acetone	381.0000	1000.0000	ND	Pass	
Acetonitrile	154.0000	410.0000	ND	Pass	
Benzene	1.0000	2.0000	ND	Pass	
Butanes	1914.0000	5000.0000	ND	Pass	
Chloroform	24.0000	60.0000	ND	Pass	
Dichloromethane	231.0000	600.0000	ND	Pass	
Ethanol	1910.0000	5000.0000	ND	Pass	
Ethyl-Acetate	1907.0000	5000.0000	ND	Pass	
Ethyl-Ether	1901.0000	5000.0000	ND	Pass	
n-Heptane	1892.0000	5000.0000	ND	Pass	
Hexanes	115.0000	290.0000	ND	Pass	
Isopropanol	1915.0000	5000.0000	ND	Pass	
Isopropyl-Acetate	1908.0000	5000.0000	ND	Pass	
Methanol	1141.0000	3000.0000	ND	Pass	
Pentane	1923.0000	5000.0000	ND	Pass	
Toluene	343.0000	890.0000	ND	Pass	
Xylenes + Ethyl Benzene	841.0000	2170.0000	ND	Pass	

Date Tested: 05/06/2026 07:00 am



Anthony Settanni

Anthony Settanni
Lab Director
05/08/2026

Confident LIMS
All Rights Reserved
coa.support@confidentlims.com
(866) 506-5866
www.confidentlims.com



ARIZONA DEPARTMENT OF HEALTH SERVICES' WARNING:

Marijuana use can be addictive and can impair an individual's ability to drive a motor vehicle or operate heavy machinery. Marijuana smoke contains carcinogens and can lead to an increased risk for cancer, tachycardia, hypertension, heart attack, and lung infection. Marijuana use may affect the health of a pregnant woman and the unborn child. Using marijuana during pregnancy could cause birth defects or other health issues to your unborn child;

KEEP OUT OF REACH OF CHILDREN.

The product associated with the COA has been tested by Apollo Labs using validated state certified testing methodologies as required by Arizona state law. Values reported herein relate only to the specific sample of product submitted by Client for testing. Apollo Labs makes no claims as to the efficacy, safety or other risks associated with any detected or non-detected levels of any compounds reported herein. This Certificate shall not be reproduced except in full, without the written approval of Apollo Labs. Testing results were obtained according to requirements in the quality assurance plan.

Live Resin Vape - Jet Fuel

Sample ID: 2605APO2078.10324
Strain: Jet Fuel

Matrix: Concentrates & Extracts
Type: Vape
Source Batch #: The Desert Valley
Pharmacy Services Inc
00000089ESLW87335751

Collected: 05/06/2026 09:56 am
Received: 05/06/2026
Completed: 05/08/2026
Batch #: 05042683
Harvest Date: 03/24/2026

Client
TRU Infusion/Natures Wonder
Lic. # 00000089ESLW87335751

Lot #:
Production/Manufacture Date: 05/04/2026
Production/Manufacture Method: Butane

Terpenes

Analyte	LOQ	Result	Result	Q	Analyte	LOQ	Result	Result	Q
	%	%	mg/g			%	%	mg/g	
D,L-Limonene	0.0010	0.9640	9.640	Q3	Camphor	0.0010	ND	ND	Q3
α-Humulene	0.0010	0.4855	4.855	Q3	Carvone	0.0010	ND	ND	Q3
β-Myrcene	0.0010	0.4170	4.170	Q3	Cedrol	0.0010	ND	ND	Q3
Terpinolene	0.0010	0.3469	3.469	Q3	cis-Nerolidol	0.0010	ND	ND	Q3
Linalool	0.0010	0.2483	2.483	Q3	Citronellol	0.0010	ND	ND	Q3
Fenchone	0.0010	0.1689	1.689	Q3	Geraniol	0.0010	ND	ND	Q3
α-Bisabolol	0.0010	0.1184	1.184	Q3	Geranyl Acetate	0.0010	ND	ND	Q3
trans-beta-Ocimene	0.0010	0.1148	1.148	Q3	Guaiol	0.0010	ND	ND	Q3
α-Pinene	0.0010	0.0961	0.961	Q3	Isoborneol	0.0010	ND	ND	Q3
α-Terpineol	0.0010	0.0943	0.943	Q3	Isobornyl Acetate	0.0010	ND	ND	Q3
β-Pinene	0.0010	0.0655	0.655	Q3	Isopulegol	0.0010	ND	ND	Q3
Camphene	0.0010	0.0519	0.519	Q3	m-Cymene	0.0010	ND	ND	Q3
trans-Nerolidol	0.0010	0.0378	0.378	Q3	Menthol	0.0010	ND	ND	Q3
D,L-Borneol	0.0010	0.0358	0.358	Q3	L-Menthone	0.0010	ND	ND	Q3
Caryophyllene Oxide	0.0010	0.0196	0.196	Q3	Nerol	0.0010	ND	ND	Q3
α-Terpinene	0.0010	0.0145	0.145	Q3	Nootkatone	0.0010	ND	ND	Q3
Eucalyptol	0.0010	0.0125	0.125	Q3	o,p-Cymene	0.0010	ND	ND	Q3
γ-Terpinene	0.0010	0.0116	0.116	Q3	Octyl Acetate	0.0010	ND	ND	Q3
α-Phellandrene	0.0010	0.0111	0.111	Q3	Phytane	0.0010	ND	ND	Q3
cis-Farnesol	0.0010	0.0082	0.082	Q3	Piperitone	0.0010	ND	ND	Q3
Terpinen-4-ol	0.0010	0.0081	0.081	Q3	Pulegone	0.0010	ND	ND	Q3
Endo-Fenchyl Alcohol	0.0010	0.0079	0.079	Q3	Sabinene	0.0010	ND	ND	Q3
3-Carene	0.0010	0.0078	0.078	Q3	Sabinene Hydrate	0.0010	ND	ND	Q3
α-Cedrene	0.0010	ND	ND	Q3	Thymol	0.0010	ND	ND	Q3
α-Thujone	0.0010	ND	ND	Q3	trans-Citral	0.0010	ND	ND	Q3
β-Caryophyllene	0.0010	ND	ND	Q3	Valencene	0.0010	ND	ND	Q3
					Total		3.3464	33.464	

Primary Aromas



Date Tested: 05/08/2026 12:00 am
Terpenes analysis is not regulated by AZDHS.



Anthony Settanni
Anthony Settanni
Lab Director
05/08/2026

Confident LIMS
All Rights Reserved
coa.support@confidentlims.com
(866) 506-5866
www.confidentlims.com



ARIZONA DEPARTMENT OF HEALTH SERVICES' WARNING:
Marijuana use can be addictive and can impair an individual's ability to drive a motor vehicle or operate heavy machinery. Marijuana smoke contains carcinogens and can lead to an increased risk for cancer, tachycardia, hypertension, heart attack, and lung infection. Marijuana use may affect the health of a pregnant woman and the unborn child. Using marijuana during pregnancy could cause birth defects or other health issues to your unborn child;
KEEP OUT OF REACH OF CHILDREN.
The product associated with the COA has been tested by Apollo Labs using validated state certified testing methodologies as required by Arizona state law. Values reported herein relate only to the specific sample of product submitted by Client for testing. Apollo Labs makes no claims as to the efficacy, safety or other risks associated with any detected or non-detected levels of any compounds reported herein. This Certificate shall not be reproduced except in full, without the written approval of Apollo Labs. Testing results were obtained according to requirements in the quality assurance plan.

Live Resin Vape - Jet Fuel

Sample ID: 2605APO2078.10324
Strain: Jet Fuel

Matrix: Concentrates & Extracts
Type: Vape
Source Batch #: The Desert Valley
Pharmacy Services Inc
00000089ESLW87335751

Collected: 05/06/2026 09:56 am
Received: 05/06/2026
Completed: 05/08/2026
Batch #: 05042683
Harvest Date: 03/24/2026

Client
TRU Infusion/Natures Wonder
Lic. # 00000089ESLW87335751

Lot #:
Production/Manufacture Date: 05/04/2026
Production/Manufacture Method: Butane

Qualifiers Definitions

Qualifier Notation	Qualifier Description
D1	The limit of quantitation and the sample results were adjusted to reflect sample dilution
I1	The relative intensity of a characteristic ion in a sample analyte exceeded the acceptance criteria in subsection (L)(1) with respect to the reference spectra, indicating interference
L1	When testing for pesticides, fungicides, herbicides, growth regulators, heavy metals, or residual solvents, the percent recovery of a laboratory control sample is greater than the acceptance limits in subsection (K)(2)(c), but the sample's target analytes were not detected above the maximum allowable concentrations in Table 3.1 for the analytes in the sample
M1	The recovery from the matrix spike in subsection (K)(4) was: a. High, but the recovery from the laboratory control sample in subsection (K)(2) was within acceptance criteria
M2	The recovery from the matrix spike in subsection (K)(4) was: b. Low, but the recovery from the laboratory control sample in subsection (K)(2) was within acceptance criteria
M3	The recovery from the matrix spike in subsection (K)(4) was: c. Unusable because the analyte concentration was disproportionate to the spike level, but the recovery from the laboratory control sample in subsection (K)(2) was within acceptance criteria
R1	The relative percent difference for the laboratory control sample and duplicate exceeded the limit in subsection (K)(3), but the recovery in subsection (K)(2) was within acceptance criteria
V1	The recovery from continuing calibration verification standards exceeded the acceptance limits in subsection (J)(1)(b), but the sample's target analytes were not detected above the maximum allowable concentrations in Table 3.1 for the analytes in the sample
Q1	Sample integrity was not maintained - Q1
Q2	The sample is heterogeneous, and sample homogeneity could not be readily achieved using routine laboratory practices - Used to denote that the sample as-received could not be fully pre-homogenized in packaging prior to microbiology analysis
Q3	Testing result is for informational purposes only and cannot be used to satisfy dispensary testing requirements in R9-17-317.01(A) or labeling requirements in R9-17-317

Notes and Addenda:



Bryant Kearl
Chief Scientific Officer
05/08/2026

Confident LIMS
All Rights Reserved
coa.support@confidentlims.com
(866) 506-5866
www.confidentlims.com



ARIZONA DEPARTMENT OF HEALTH SERVICES' WARNING:
Marijuana use can be addictive and can impair an individual's ability to drive a motor vehicle or operate heavy machinery. Marijuana smoke contains carcinogens and can lead to an increased risk for cancer, tachycardia, hypertension, heart attack, and lung infection. Marijuana use may affect the health of a pregnant woman and the unborn child. Using marijuana during pregnancy could cause birth defects or other health issues to your unborn child;
KEEP OUT OF REACH OF CHILDREN.
The product associated with the COA has been tested by Apollo Labs using validated state certified testing methodologies as required by Arizona state law. Values reported herein relate only to the specific sample of product submitted by Client for testing. Apollo Labs makes no claims as to the efficacy, safety or other risks associated with any detected or non-detected levels of any compounds reported herein. This Certificate shall not be reproduced except in full, without the written approval of Apollo Labs. Testing results were obtained according to requirements in the quality assurance plan.

Live Resin Vape - Jet Fuel

Sample ID: 2605APO2078.10324

Strain: Jet Fuel

Matrix: Concentrates & Extracts

Type: Vape

Source Batch #: The Desert Valley
Pharmacy Services Inc
00000089ESLW87335751

Collected: 05/06/2026 09:56 am

Received: 05/06/2026

Completed: 05/08/2026

Batch #: 05042683

Harvest Date: 03/24/2026

Client

TRU Infusion/Natures Wonder

Lic. # 00000089ESLW87335751

Lot #:

Production/Manufacture Date: 05/04/2026

Production/Manufacture Method: Butane

Customer Supplied Information:

Source Batch: Nature's Wonder Inc DBA Tru Flower 00000035DCCB00049778; Non Profit Patient Center DBA Tru Grand Flower 00000001DCQP00496571



Bryant Kearl
Chief Scientific Officer
05/08/2026

Confident LIMS
All Rights Reserved
coa.support@confidentlims.com
(866) 506-5866
www.confidentlims.com



ARIZONA DEPARTMENT OF HEALTH SERVICES' WARNING:

Marijuana use can be addictive and can impair an individual's ability to drive a motor vehicle or operate heavy machinery. Marijuana smoke contains carcinogens and can lead to an increased risk for cancer, tachycardia, hypertension, heart attack, and lung infection. Marijuana use may affect the health of a pregnant woman and the unborn child. Using marijuana during pregnancy could cause birth defects or other health issues to your unborn child;

KEEP OUT OF REACH OF CHILDREN.

The product associated with the COA has been tested by Apollo Labs using validated state certified testing methodologies as required by Arizona state law. Values reported herein relate only to the specific sample of product submitted by Client for testing. Apollo Labs makes no claims as to the efficacy, safety or other risks associated with any detected or non-detected levels of any compounds reported herein. This Certificate shall not be reproduced except in full, without the written approval of Apollo Labs. Testing results were obtained according to requirements in the quality assurance plan.

Concentrate Final Product Information:	
Concentrate Form	Live Resin Vape
Strain	Jet Fuel
Batch Number	05042683
Harvest Date	3/24/2026
Method of Extraction	Butane
Date of Manufacture	5/4/2026
Input Flower Information:	
Strain	Silver Project
Batch Number(s)	0324R40SPROJ
Harvest Date(s)	3/24/2026
Manufactured/Cultivated By	Nature's Wonder Inc DBA Tru Flower 00000035DCCB00049778
Input Flower Information:	
Strain	Silver Project
Batch Number(s)	0318R33SPROJ
Harvest Date(s)	3/18/2026
Manufactured/Cultivated By	Nature's Wonder Inc DBA Tru Flower 00000035DCCB00049778
Input Flower Information:	
Strain	
Batch Number(s)	Batch Numbers of Starting Material
Harvest Date(s)	Harvest Dates of Starting Material
Manufactured/Cultivated By	License Name & Number
Input Flower Information:	
Strain	
Batch Number(s)	Batch Numbers of Starting Material
Harvest Date(s)	Harvest Dates of Starting Material
Manufactured/Cultivated By	License Name & Number
Input Flower Information:	
Strain	
Batch Number(s)	Batch Numbers of Starting Material
Harvest Date(s)	Harvest Dates of Starting Material
Manufactured/Cultivated By	License Name & Number
For additional batches of flower please see below	
Finished Product Distribution Chain:	
Manufactured/Cultivated By	The Desert Valley Pharmacy Services Inc 00000089ESLW87335751; Nature's Wonder Inc DBA Tru Flower 00000035DCCB00049778; Non Profit Patient Center DBA Tru Grand Flower 00000001DCQP00496571
Packaged By	
Arizona Dept. of Health Services Warning:	Marijuana use can be addictive and can impair an individual's ability to drive a motor vehicle or operate heavy machinery. Marijuana smoke contains carcinogens and can lead to an increased risk for cancer, tachycardia, hypertension, heart attack, and lung infection. Marijuana use may affect the health of a pregnant woman and the unborn child. KEEP OUT OF REACH OF CHILDREN™.
Input Flower Information:	
Strain	
Batch Number(s)	Batch Numbers of Starting Material
Harvest Date(s)	Harvest Dates of Starting Material
Manufactured/Cultivated By	License Name & Number
Input Flower Information:	
Strain	
Batch Number(s)	Batch Numbers of Starting Material
Harvest Date(s)	Harvest Dates of Starting Material
Manufactured/Cultivated By	License Name & Number
Input Flower Information:	
Batch Number(s)	Batch Numbers of Starting Material

<i>Harvest Date(s)</i>	Harvest Dates of Starting Material
<i>Manufactured/Cultivated By</i>	License Name & Number
Input Flower Information:	
<i>Batch Number(s)</i>	Batch Numbers of Starting Material
<i>Harvest Date(s)</i>	Harvest Dates of Starting Material
<i>Manufactured/Cultivated By</i>	License Name & Number
Input Flower Information:	
<i>Batch Number(s)</i>	Batch Numbers of Starting Material
<i>Harvest Date(s)</i>	Harvest Dates of Starting Material
<i>Manufactured/Cultivated By</i>	License Name & Number
Input Flower Information:	
<i>Batch Number(s)</i>	Batch Numbers of Starting Material
<i>Harvest Date(s)</i>	Harvest Dates of Starting Material
<i>Manufactured/Cultivated By</i>	License Name & Number
Input Flower Information:	
<i>Batch Number(s)</i>	Batch Numbers of Starting Material
<i>Harvest Date(s)</i>	Harvest Dates of Starting Material
<i>Manufactured/Cultivated By</i>	License Name & Number
Input Flower Information:	
<i>Batch Number(s)</i>	Batch Numbers of Starting Material
<i>Harvest Date(s)</i>	Harvest Dates of Starting Material
<i>Manufactured/Cultivated By</i>	License Name & Number
Input Flower Information:	
<i>Batch Number(s)</i>	Batch Numbers of Starting Material
<i>Harvest Date(s)</i>	Harvest Dates of Starting Material
<i>Manufactured/Cultivated By</i>	License Name & Number
Input Flower Information:	
<i>Batch Number(s)</i>	Batch Numbers of Starting Material
<i>Harvest Date(s)</i>	Harvest Dates of Starting Material
<i>Manufactured/Cultivated By</i>	License Name & Number
Input Flower Information:	
<i>Batch Number(s)</i>	Batch Numbers of Starting Material
<i>Harvest Date(s)</i>	Harvest Dates of Starting Material
<i>Manufactured/Cultivated By</i>	License Name & Number
Input Flower Information:	
<i>Batch Number(s)</i>	Batch Numbers of Starting Material
<i>Harvest Date(s)</i>	Harvest Dates of Starting Material
<i>Manufactured/Cultivated By</i>	License Name & Number
Input Flower Information:	
<i>Batch Number(s)</i>	Batch Numbers of Starting Material
<i>Harvest Date(s)</i>	Harvest Dates of Starting Material
<i>Manufactured/Cultivated By</i>	License Name & Number
Input Flower Information:	
<i>Batch Number(s)</i>	Batch Numbers of Starting Material

<i>Harvest Date(s)</i>	Harvest Dates of Starting Material
<i>Manufactured/Cultivated By</i>	License Name & Number
Input Flower Information:	
<i>Batch Number(s)</i>	Batch Numbers of Starting Material
<i>Harvest Date(s)</i>	Harvest Dates of Starting Material
<i>Manufactured/Cultivated By</i>	License Name & Number
Input Flower Information:	
<i>Batch Number(s)</i>	Batch Numbers of Starting Material
<i>Harvest Date(s)</i>	Harvest Dates of Starting Material
<i>Manufactured/Cultivated By</i>	License Name & Number
Input Flower Information:	
<i>Batch Number(s)</i>	Batch Numbers of Starting Material
<i>Harvest Date(s)</i>	Harvest Dates of Starting Material
<i>Manufactured/Cultivated By</i>	License Name & Number