

DIME Forbidden Apple

Sample ID: 2604EAZ0227.1040
Strain: Forbidden Apple
Matrix: Concentrates & Extracts
Type: Distillate
Batch#: FA0430

Collected: 04/30/2026 08:15 AM
Received: 04/30/2026
Completed: 05/01/2026
Sample Size: 28.19 g;

Harvest Date: 02/05/2026
Manufacture Date: 04/29/2026
External Lot ID#: 335NW0326
Production Method: Alcohol

Client:
Dime Industries
Lic. # 00000075ESJK64208740
2985 W Osborn Road
Phoenix, AZ 85107

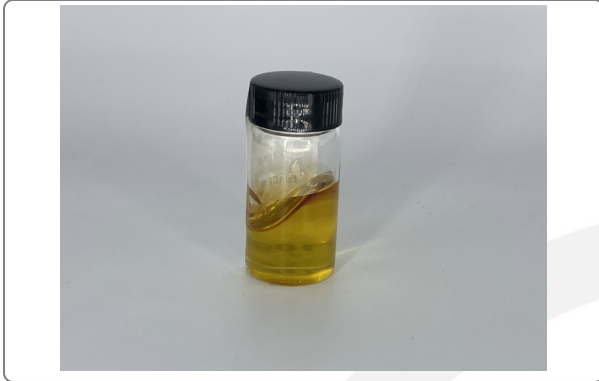

Summary

Test	Date Tested	Instr. Method	Result
Batch			Pass
Cannabinoids	04/30/2026	LC-UV VIS	Complete
Terpenes	04/30/2026	GC-MS	Complete
Microbial Impurities	05/01/2026	3M Plating & qPCR	Pass

Cannabinoids

Method: SOPAZ_M-CANNABINOIDS

92.537 %

Total THC

0.189 %

Total CBD

96.251 %

Total Cannabinoids ^{Q3}

Analytes	LOQ	Result	Result	Q
	mg/g	%	mg/g	
THCA	0.741	ND	ND	
Δ9 THC	0.741	92.537	925.37	
Δ8 THC	0.741	ND	ND	
THCVA	0.741	ND	ND	
THCV	0.741	0.631	6.31	
CBDA	0.741	ND	ND	
CBD	0.741	0.189	1.89	
CBN	0.741	0.318	3.18	
CBGA	0.741	ND	ND	
CBG	0.741	2.213	22.13	
CBCA	0.741	ND	ND	
CBC	0.741	0.364	3.64	
Total THC		92.537	925.37	
Total CBD		0.189	1.89	
Total Cannabinoids		96.251	962.51	Q3
Sum of Cannabinoids		96.251	962.51	Q3

Date Tested: 04/30/2026

Total THC = THCa * 0.877 + Δ9-THC; Total CBD = CBDA * 0.877 + CBD; Total Cannabinoids = (cannabinoid acid forms * 0.877) + cannabinoids; Sum of Cannabinoids = cannabinoid acid forms + cannabinoids; LOQ = Limit of Quantitation; NT = Not Tested; ND = Not Detected Moisture Method: SOPAZ_M-MOISTURE



Firas Haddad
Laboratory Manager | 05/01/2026



DIME Forbidden Apple

Sample ID: 2604EAZ0227.1040
Strain: Forbidden Apple
Matrix: Concentrates & Extracts
Type: Distillate
Batch#: FA0430

Collected: 04/30/2026 08:15 AM
Received: 04/30/2026
Completed: 05/01/2026
Sample Size: 28.19 g;

Harvest Date: 02/05/2026
Manufacture Date: 04/29/2026
External Lot ID#: 335NW0326
Production Method: Alcohol

Client:
Dime Industries
Lic. # 00000075ESJK64208740
2985 W Osborn Road
Phoenix, AZ 85107

Terpenes

Method: SOPAZ_M-TERPENES

Analytes	LOQ	Result	Result	Q
	mg/g	mg/g	%	
α-Bisabolol	0.926	<LOQ	<LOQ	Q3
α-Pinene	0.185	ND	ND	Q3
Camphene	0.185	ND	ND	Q3
β-Pinene	0.185	ND	ND	Q3
β-Myrcene	0.185	ND	ND	Q3
δ-3-Carene	0.185	ND	ND	Q3
α-Terpinene	0.185	ND	ND	Q3
p-Cymene	0.185	ND	ND	Q3
δ-Limonene	0.185	ND	ND	Q3
Eucalyptol	0.185	ND	ND	Q3
cis-B-ocimene	0.185	ND	ND	Q3
trans-B-ocimene	0.185	ND	ND	Q3
γ-Terpinene	0.185	ND	ND	Q3
Terpinolene	0.185	ND	ND	Q3
Linalool	0.185	ND	ND	Q3
Isopulegol	0.926	ND	ND	Q3
Geraniol	0.926	ND	ND	Q3
β-Caryophyllene	0.185	ND	ND	Q3
α-Humulene	0.185	ND	ND	Q3
cis-Nerolidol	0.370	ND	ND	Q3
trans-Nerolidol	0.222	ND	ND	Q3
Caryophyllene Oxide	0.926	ND	ND	Q3
Guaiol	0.926	ND	ND	Q3
Total		<LOQ	<LOQ	Q3

Date Tested: 04/30/2026

LOQ = Limit of Quantitation; NT = Not Tested; ND = Not Detected.

Primary Aromas



Chamomile



Firas Haddad
Laboratory Manager | 05/01/2026



DIME Forbidden Apple

Sample ID: 2604EAZ0227.1040
Strain: Forbidden Apple
Matrix: Concentrates & Extracts
Type: Distillate
Batch#: FA0430

Collected: 04/30/2026 08:15 AM
Received: 04/30/2026
Completed: 05/01/2026
Sample Size: 28.19 g;

Harvest Date: 02/05/2026
Manufacture Date: 04/29/2026
External Lot ID#: 335NW0326
Production Method: Alcohol

Client
Dime Industries
Lic. # 00000075ESJK64208740
2985 W Osborn Road
Phoenix, AZ 85107

Microbial Impurities

Method: SOPAZ_M-ECOLI

Analytes	Result	Limit	Status	Q
Escherichia coli	<10 CFU/g	100 CFU/g	Pass	
Date Tested: 05/01/2026				

Method: SOPAZ_M-MICROBIALS

Analytes	Result	Limit	Status	Q
Salmonella spp	Not Detected	Not Detected in One Gram	Pass	
Aspergillus flavus	Not Detected	Not Detected in One Gram	Pass	
Aspergillus niger	Not Detected	Not Detected in One Gram	Pass	
Aspergillus fumigatus	Not Detected	Not Detected in One Gram	Pass	
Aspergillus terreus	Not Detected	Not Detected in One Gram	Pass	
Date Tested: 05/01/2026				

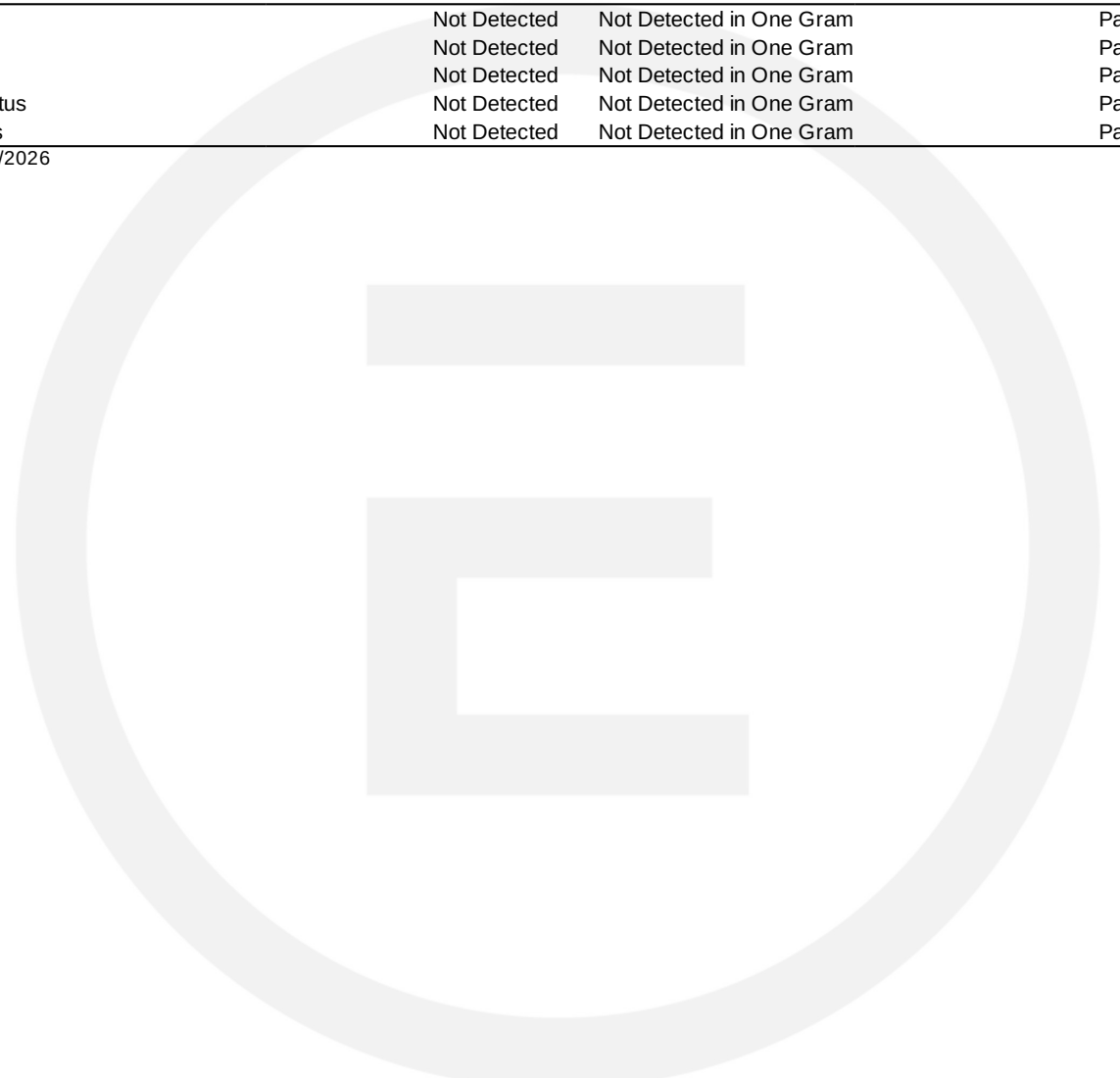

Firas Haddad
Laboratory Manager | 05/01/2026



DIME Forbidden Apple

Sample ID: 2604EAZ0227.1040
Strain: Forbidden Apple
Matrix: Concentrates & Extracts
Type: Distillate
Batch#: FA0430

Collected: 04/30/2026 08:15 AM
Received: 04/30/2026
Completed: 05/01/2026
Sample Size: 28.19 g;

Harvest Date: 02/05/2026
Manufacture Date: 04/29/2026
External Lot ID#: 335NW0326
Production Method: Alcohol

Client
Dime Industries
Lic. # 00000075ESJK64208740
2985 W Osborn Road
Phoenix, AZ 85107

Qualifier Legend

- B1** *The target analyte detected in the calibration blank required or the method blank is at or above the limit of quantitation, but the sample result for potency testing, is below the limit of quantitation.*
- B2** *The target analyte detected in the calibration blank required or the method blank is at or above the limit of quantitation, but the sample result when testing for pesticides, fungicides, growth regulators, mycotoxins, heavy metals, or residual solvents, is below the maximum allowable concentration.*
- D1** *The limit of quantitation and the sample results were adjusted to reflect sample dilution.*
- I1** *The relative intensity of a characteristic ion in a sample analyte exceeded the acceptance with respect to the reference spectra, indicating interference.*
- L1** *When testing for pesticides, fungicides, herbicides, growth regulators, heavy metals, or residual solvents, the percent recovery of a laboratory control sample is greater than the acceptance limits, but the sample's target analytes were not detected above the maximum allowable concentrations for the analytes in the sample.*
- M1** *The recovery from the matrix spike was high, but the recovery from the laboratory control sample was within acceptance criteria.*
- M2** *The recovery from the matrix spike was low, but the recovery from the laboratory control sample was within acceptance criteria.*
- M3** *The recovery from the matrix spike was unusable because the analyte concentration was disproportionate to the spike level, but the recovery from the laboratory control sample was within acceptance criteria.*
- M4** *The analysis of a spiked sample required a dilution such that the spike recovery calculation does not provide useful information, but the recovery from the associated laboratory control sample was within acceptance criteria.*
- M5** *The analyte concentration was determined by the method of standard addition, in which the standard is added directly to the aliquots of the analyzed sample.*
- N1** *A description of the variance is described in the final report of testing according to R9-17- 404.06(B)(3)(d)(ii)*
- Q1** *Sample integrity was not maintained.*
- Q2** *The sample is heterogeneous, and sample homogeneity could not be readily achieved using routine laboratory practices.*
- Q3** *Testing result is for informational purposes only and cannot be used to satisfy dispensary testing requirements in R9-17-317.01(A) or labeling requirements in R9-17-317.*
- R1** *The relative percent difference for the laboratory control sample and duplicate exceeded the limit, but the recovery was within acceptance criteria.*
- R2** *The relative percent difference between values obtained according to subsection N is more than 40%.*
- V1** *The recovery from initial or continuing calibration verification standards is greater than the acceptance limits, but the sample's target analytes were not detected above the maximum allowable concentrations for the analytes in the sample.*

Report Notes



Firas Haddad
Laboratory Manager | 05/01/2026



Distillate 335NW0326

Sample ID: 2603APO1296.6631
Strain: Raw
Matrix: Concentrates & Extracts
Type: Distillate
Source Batch #: The Desert Valley
Pharmacy Services Inc
00000089ESLW87335751

Collected: 03/23/2026 10:39 am
Received: 03/23/2026
Completed: 03/26/2026
Batch #: 335NW0326
Harvest Date: 02/05/2026

Client
TRU Infusion/Natures Wonder
Lic. # 00000089ESLW87335751

Lot #:
Production/Manufacture Date: 03/20/2026
Production/Manufacture Method: Alcohol



Summary

Test	Date Tested	Result
Batch		Pass
Cannabinoids	03/24/2026	Complete
Terpenes	03/26/2026	Complete
Residual Solvents	03/24/2026	Pass
Microbials	03/26/2026	Pass
Mycotoxins	03/25/2026	Pass
Pesticides	03/25/2026	Pass
Heavy Metals	03/24/2026	Pass

Cannabinoids by SOP-6

Complete

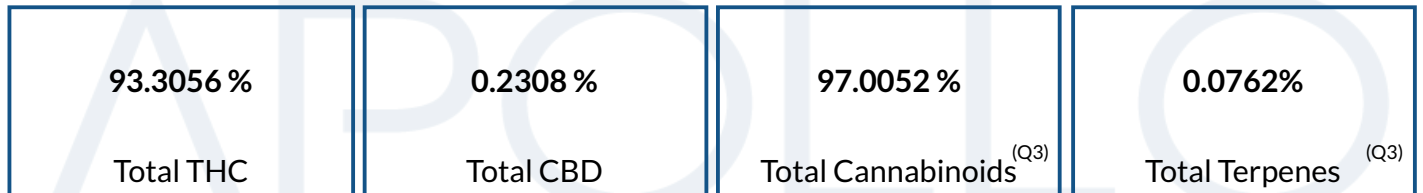

Analyte	LOD	LOQ	Result	Result	Q
	%	%	%	mg/g	
THCa		0.1000	ND	ND	
Δ9-THC		0.1000	93.3056	933.056	
Δ8-THC		0.1000	ND	ND	
THCV		0.1000	0.5608	5.608	
CBDa		0.1000	ND	ND	
CBD		0.1000	0.2308	2.308	
CBDVa		0.1000	ND	ND	
CBDV		0.1000	ND	ND	
CBN		0.1000	0.2830	2.830	
CBGa		0.1000	ND	ND	
CBG		0.1000	2.0239	20.239	
CBC		0.1000	0.6011	6.011	
Total THC			93.3056	933.0563	
Total CBD			0.2308	2.3084	
Total			97.0052	970.0525	

Date Tested: 03/24/2026 07:00 am



Anthony Settanni

Anthony Settanni
Lab Director
03/26/2026

Confident LIMS
All Rights Reserved
coa.support@confidentlims.com
(866) 506-5866
www.confidentlims.com



ARIZONA DEPARTMENT OF HEALTH SERVICES' WARNING:

Marijuana use can be addictive and can impair an individual's ability to drive a motor vehicle or operate heavy machinery. Marijuana smoke contains carcinogens and can lead to an increased risk for cancer, tachycardia, hypertension, heart attack, and lung infection. Marijuana use may affect the health of a pregnant woman and the unborn child. Using marijuana during pregnancy could cause birth defects or other health issues to your unborn child;

KEEP OUT OF REACH OF CHILDREN.

The product associated with the COA has been tested by Apollo Labs using validated state certified testing methodologies as required by Arizona state law. Values reported herein relate only to the specific sample of product submitted by Client for testing. Apollo Labs makes no claims as to the efficacy, safety or other risks associated with any detected or non-detected levels of any compounds reported herein. This Certificate shall not be reproduced except in full, without the written approval of Apollo Labs.

Distillate 335NW0326

Sample ID: 2603APO1296.6631

Strain: Raw

Matrix: Concentrates & Extracts

Type: Distillate

Source Batch #: The Desert Valley
Pharmacy Services Inc
00000089ESLW87335751

Collected: 03/23/2026 10:39 am

Received: 03/23/2026

Completed: 03/26/2026

Batch #: 335NW0326

Harvest Date: 02/05/2026

Client

TRU Infusion/Natures Wonder
Lic. # 00000089ESLW87335751

Lot #:

Production/Manufacture Date: 03/20/2026
Production/Manufacture Method: Alcohol

Pesticides by SOP-22

Pass

Analyte	LOQ	Limit	Result	Q	Status	Analyte	LOQ	Limit	Result	Q	Status
	PPM	PPM	PPM				PPM	PPM	PPM		
Abamectin	0.2500	0.5000	ND		Pass	Hexythiazox	0.5000	1.0000	ND		Pass
Acephate	0.2000	0.4000	ND		Pass	Imazalil	0.1000	0.2000	ND		Pass
Acetamiprid	0.1000	0.2000	ND		Pass	Imidacloprid	0.2000	0.4000	ND		Pass
Aldicarb	0.2000	0.4000	ND		Pass	Kresoxim Methyl	0.2000	0.4000	ND		Pass
Azoxystrobin	0.1000	0.2000	ND		Pass	Malathion	0.1000	0.2000	ND		Pass
Bifenazate	0.1000	0.2000	ND		Pass	Metalaxyl	0.1000	0.2000	ND		Pass
Bifenthrin	0.1000	0.2000	ND		Pass	Methiocarb	0.1000	0.2000	ND		Pass
Boscalid	0.2000	0.4000	ND		Pass	Methomyl	0.2000	0.4000	ND		Pass
Carbaryl	0.1000	0.2000	ND		Pass	Myclobutanil	0.1000	0.2000	ND		Pass
Carbofuran	0.1000	0.2000	ND		Pass	Naled	0.2500	0.5000	ND		Pass
Chlorantraniliprole	0.1000	0.2000	ND		Pass	Oxamyl	0.5000	1.0000	ND		Pass
Chlorfenapyr	0.5000	1.0000	ND		Pass	Pacllobutrazol	0.2000	0.4000	ND		Pass
Chlorpyrifos	0.1000	0.2000	ND		Pass	Permethrins	0.1000	0.2000	ND		Pass
Clofentezine	0.1000	0.2000	ND		Pass	Phosmet	0.1000	0.2000	ND		Pass
Cyfluthrin	0.5000	1.0000	ND		Pass	Piperonyl	1.0000	2.0000	ND		Pass
Cypermethrin	0.5000	1.0000	ND		Pass	Butoxide					
Daminozide	0.5000	1.0000	ND		Pass	Prallethrin	0.1000	0.2000	ND		Pass
Diazinon	0.1000	0.2000	ND		Pass	Propiconazole	0.2000	0.4000	ND		Pass
Dichlorvos	0.0500	0.1000	ND		Pass	Propoxur	0.1000	0.2000	ND		Pass
Dimethoate	0.1000	0.2000	ND		Pass	Pyrethrins	0.5000	1.0000	ND		Pass
Ethoprophos	0.1000	0.2000	ND		Pass	Pyridaben	0.1000	0.2000	ND		Pass
Etofenprox	0.2000	0.4000	ND		Pass	Spinosad	0.1000	0.2000	ND		Pass
Etoxazole	0.1000	0.2000	ND		Pass	Spiromesifen	0.1000	0.2000	ND		Pass
Fenoxycarb	0.1000	0.2000	ND		Pass	Spirotetramat	0.1000	0.2000	ND		Pass
Fenpyroximate	0.2000	0.4000	ND		Pass	Spiroxamine	0.2000	0.4000	ND		Pass
Fipronil	0.2000	0.4000	ND		Pass	Tebuconazole	0.2000	0.4000	ND		Pass
Flonicamid	0.5000	1.0000	ND		Pass	Thiacloprid	0.1000	0.2000	ND		Pass
Fludioxonil	0.2000	0.4000	ND		Pass	Thiamethoxam	0.1000	0.2000	ND		Pass
						Trifloxystrobin	0.1000	0.2000	ND		Pass

Date Tested: 03/25/2026 07:00 am



Anthony Settanni

Anthony Settanni
Lab Director
03/26/2026

Confident LIMS
All Rights Reserved
coa.support@confidentlims.com
(866) 506-5866
www.confidentlims.com



ARIZONA DEPARTMENT OF HEALTH SERVICES' WARNING:

Marijuana use can be addictive and can impair an individual's ability to drive a motor vehicle or operate heavy machinery. Marijuana smoke contains carcinogens and can lead to an increased risk for cancer, tachycardia, hypertension, heart attack, and lung infection. Marijuana use may affect the health of a pregnant woman and the unborn child. Using marijuana during pregnancy could cause birth defects or other health issues to your unborn child;

KEEP OUT OF REACH OF CHILDREN.

The product associated with the COA has been tested by Apollo Labs using validated state certified testing methodologies as required by Arizona state law. Values reported herein relate only to the specific sample of product submitted by Client for testing. Apollo Labs makes no claims as to the efficacy, safety or other risks associated with any detected or non-detected levels of any compounds reported herein. This Certificate shall not be reproduced except in full, without the written approval of Apollo Labs.

Distillate 335NW0326

Sample ID: 2603APO1296.6631

Strain: Raw

Matrix: Concentrates & Extracts

Type: Distillate

Source Batch #: The Desert Valley
Pharmacy Services Inc
00000089ESLW87335751

Collected: 03/23/2026 10:39 am

Received: 03/23/2026

Completed: 03/26/2026

Batch #: 335NW0326

Harvest Date: 02/05/2026

Client

TRU Infusion/Natures Wonder
Lic. # 00000089ESLW87335751

Lot #:

Production/Manufacture Date: 03/20/2026
Production/Manufacture Method: Alcohol

Microbials

Pass

Analyte	Limit	Result	Status	Q
Salmonella SPP by QPCR: SOP-15	Detected/Not Detected in 1g	ND	Pass	
Aspergillus Flavus Aspergillus Fumigatus or Aspergillus Niger by QPCR: SOP-14	Detected/Not Detected in 1g	ND	Pass	
Aspergillus Terreus by QPCR: SOP-14	Detected/Not Detected in 1g	ND	Pass	

Analyte	LOQ	Limit	Result	Status	Q
E. Coli by traditional plating: SOP-13	CFU/g 10.0	CFU/g 100.0	CFU/g < 10 CFU/g	Pass	

Date Tested: 03/26/2026 12:00 am

Mycotoxins by SOP-22

Pass

Analyte	LOD	LOQ	Limit	Units	Status	Q
	µg/kg	µg/kg	µg/kg	µg/kg		
B1	5	10	20	ND	Pass	
B2	5	10	20	ND	Pass	
G1	5	10	20	ND	Pass	R1
G2	5	10	20	ND	Pass	
Total Aflatoxins	5	10	20	ND	Pass	R1
Ochratoxin A	5	10	20	ND	Pass	I1

Date Tested: 03/25/2026 07:00 am

Heavy Metals by SOP-21

Pass

Analyte	LOD	LOQ	Limit	Units	Status	Q
	PPM	PPM	PPM	PPM		
Arsenic	0.1000	0.1330	0.4000	ND	Pass	
Cadmium	0.1000	0.1330	0.4000	ND	Pass	
Lead	0.2500	0.3330	1.0000	ND	Pass	
Mercury	0.0500	0.0660	0.2000	ND	Pass	

Date Tested: 03/24/2026 07:00 am



Anthony Settanni

Anthony Settanni
Lab Director
03/26/2026

Confident LIMS
All Rights Reserved
coa.support@confidentlims.com
(866) 506-5866
www.confidentlims.com



ARIZONA DEPARTMENT OF HEALTH SERVICES' WARNING:

Marijuana use can be addictive and can impair an individual's ability to drive a motor vehicle or operate heavy machinery. Marijuana smoke contains carcinogens and can lead to an increased risk for cancer, tachycardia, hypertension, heart attack, and lung infection. Marijuana use may affect the health of a pregnant woman and the unborn child. Using marijuana during pregnancy could cause birth defects or other health issues to your unborn child;

KEEP OUT OF REACH OF CHILDREN.

The product associated with the COA has been tested by Apollo Labs using validated state certified testing methodologies as required by Arizona state law. Values reported herein relate only to the specific sample of product submitted by Client for testing. Apollo Labs makes no claims as to the efficacy, safety or other risks associated with any detected or non-detected levels of any compounds reported herein. This Certificate shall not be reproduced except in full, without the written approval of Apollo Labs.

Distillate 335NW0326

Sample ID: 2603APO1296.6631

Strain: Raw

Matrix: Concentrates & Extracts

Type: Distillate

Source Batch #: The Desert Valley

Pharmacy Services Inc

00000089ESLW87335751

Collected: 03/23/2026 10:39 am

Received: 03/23/2026

Completed: 03/26/2026

Batch #: 335NW0326

Harvest Date: 02/05/2026

Client

TRU Infusion/Natures Wonder

Lic. # 00000089ESLW87335751

Lot #:

Production/Manufacture Date: 03/20/2026

Production/Manufacture Method: Alcohol

Residual Solvents by SOP-3

Analyte	LOQ	Limit	Result	Status	Q
	PPM	PPM	PPM		Pass
Acetone	381.0000	1000.0000	ND	Pass	
Acetonitrile	154.0000	410.0000	ND	Pass	
Benzene	1.0000	2.0000	ND	Pass	
Butanes	1914.0000	5000.0000	ND	Pass	
Chloroform	24.0000	60.0000	ND	Pass	
Dichloromethane	231.0000	600.0000	ND	Pass	
Ethanol	1910.0000	5000.0000	ND	Pass	
Ethyl-Acetate	1907.0000	5000.0000	ND	Pass	
Ethyl-Ether	1901.0000	5000.0000	ND	Pass	
n-Heptane	1892.0000	5000.0000	ND	Pass	
Hexanes	115.0000	290.0000	ND	Pass	
Isopropanol	1915.0000	5000.0000	ND	Pass	
Isopropyl-Acetate	1908.0000	5000.0000	ND	Pass	
Methanol	1141.0000	3000.0000	ND	Pass	
Pentane	1923.0000	5000.0000	ND	Pass	
Toluene	343.0000	890.0000	ND	Pass	
Xylenes + Ethyl Benzene	841.0000	2170.0000	ND	Pass	

Date Tested: 03/24/2026 07:00 am



Anthony Settanni

Anthony Settanni
Lab Director
03/26/2026

Confident LIMS
All Rights Reserved
coa.support@confidentlims.com
(866) 506-5866
www.confidentlims.com



ARIZONA DEPARTMENT OF HEALTH SERVICES' WARNING:

Marijuana use can be addictive and can impair an individual's ability to drive a motor vehicle or operate heavy machinery. Marijuana smoke contains carcinogens and can lead to an increased risk for cancer, tachycardia, hypertension, heart attack, and lung infection. Marijuana use may affect the health of a pregnant woman and the unborn child. Using marijuana during pregnancy could cause birth defects or other health issues to your unborn child;

KEEP OUT OF REACH OF CHILDREN.

The product associated with the COA has been tested by Apollo Labs using validated state certified testing methodologies as required by Arizona state law. Values reported herein relate only to the specific sample of product submitted by Client for testing. Apollo Labs makes no claims as to the efficacy, safety or other risks associated with any detected or non-detected levels of any compounds reported herein. This Certificate shall not be reproduced except in full, without the written approval of Apollo Labs.

Distillate 335NW0326

Sample ID: 2603APO1296.6631

Strain: Raw

Matrix: Concentrates & Extracts

Type: Distillate

Source Batch #: The Desert Valley

Pharmacy Services Inc

00000089ESLW87335751

Collected: 03/23/2026 10:39 am

Received: 03/23/2026

Completed: 03/26/2026

Batch #: 335NW0326

Harvest Date: 02/05/2026

Client

TRU Infusion/Natures Wonder

Lic. # 00000089ESLW87335751

Lot #:

Production/Manufacture Date: 03/20/2026

Production/Manufacture Method: Alcohol

Terpenes

Analyte	LOQ	Result	Result	Q	Analyte	LOQ	Result	Result	Q
	%	%	mg/g			%	%	mg/g	
trans-Nerolidol	0.0010	0.0434	0.434	Q3	Geraniol	0.0010	ND	ND	Q3
α-Bisabolol	0.0010	0.0328	0.328	Q3	Geranyl Acetate	0.0010	ND	ND	Q3
3-Carene	0.0010	ND	ND	Q3	Guaiol	0.0010	ND	ND	Q3
α-Cedrene	0.0010	ND	ND	Q3	Isoborneol	0.0010	ND	ND	Q3
α-Humulene	0.0010	ND	ND	Q3	Isobornyl Acetate	0.0010	ND	ND	Q3
α-Phellandrene	0.0010	ND	ND	Q3	Isopulegol	0.0010	ND	ND	Q3
α-Pinene	0.0010	ND	ND	Q3	D,L-Limonene	0.0010	ND	ND	Q3
α-Terpinene	0.0010	ND	ND	Q3	Linalool	0.0010	ND	ND	Q3
α-Terpineol	0.0010	ND	ND	Q3	m-Cymene	0.0010	ND	ND	Q3
α-Thujone	0.0010	ND	ND	Q3	Menthol	0.0010	ND	ND	Q3
β-Caryophyllene	0.0010	ND	ND	Q3	L-Menthone	0.0010	ND	ND	Q3
β-Myrcene	0.0010	ND	ND	Q3	Nerol	0.0010	ND	ND	Q3
β-Pinene	0.0010	ND	ND	Q3	Nootkatone	0.0010	ND	ND	Q3
D,L-Borneol	0.0010	ND	ND	Q3	o,p-Cymene	0.0010	ND	ND	Q3
Camphene	0.0010	ND	ND	Q3	Octyl Acetate	0.0010	ND	ND	Q3
Camphor	0.0010	ND	ND	Q3	Piperitone	0.0010	ND	ND	Q3
Carvone	0.0010	ND	ND	Q3	Pulegone	0.0010	ND	ND	Q3
Caryophyllene Oxide	0.0010	ND	ND	Q3	Sabinene	0.0010	ND	ND	Q3
Cedrol	0.0010	ND	ND	Q3	Sabinene Hydrate	0.0010	ND	ND	Q3
cis-Farnesol	0.0010	ND	ND	Q3	Terpinen-4-ol	0.0010	ND	ND	Q3
cis-Nerolidol	0.0010	ND	ND	Q3	Terpinolene	0.0010	ND	ND	Q3
Citronellol	0.0010	ND	ND	Q3	Thymol	0.0010	ND	ND	Q3
Endo-Fenchyl Alcohol	0.0010	ND	ND	Q3	trans-Citral	0.0010	ND	ND	Q3
Eucalyptol	0.0010	ND	ND	Q3	trans-beta-Ocimene	0.0010	ND	ND	Q3
Fenchone	0.0010	ND	ND	Q3	Valencene	0.0010	ND	ND	Q3
γ-Terpinene	0.0010	ND	ND	Q3	Total		0.0762	0.762	

Primary Aromas

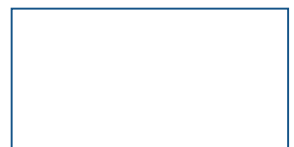
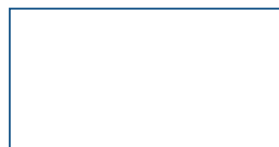
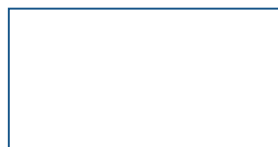
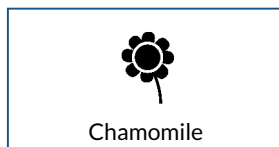
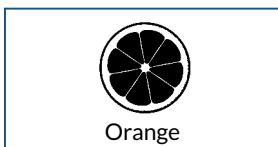

Date Tested: 03/26/2026 12:00 am
Terpenes analysis is not regulated by AZDHS.



Anthony Settanni

Anthony Settanni
Lab Director
03/26/2026

Confident LIMS
All Rights Reserved
coa.support@confidentlims.com
(866) 506-5866
www.confidentlims.com



ARIZONA DEPARTMENT OF HEALTH SERVICES' WARNING:

Marijuana use can be addictive and can impair an individual's ability to drive a motor vehicle or operate heavy machinery. Marijuana smoke contains carcinogens and can lead to an increased risk for cancer, tachycardia, hypertension, heart attack, and lung infection. Marijuana use may affect the health of a pregnant woman and the unborn child. Using marijuana during pregnancy could cause birth defects or other health issues to your unborn child;

KEEP OUT OF REACH OF CHILDREN.

The product associated with the COA has been tested by Apollo Labs using validated state certified testing methodologies as required by Arizona state law. Values reported herein relate only to the specific sample of product submitted by Client for testing. Apollo Labs makes no claims as to the efficacy, safety or other risks associated with any detected or non-detected levels of any compounds reported herein. This Certificate shall not be reproduced except in full, without the written approval of Apollo Labs.

Distillate 335NW0326

Sample ID: 2603APO1296.6631

Strain: Raw

Matrix: Concentrates & Extracts

Type: Distillate

Source Batch #: The Desert Valley

Pharmacy Services Inc

00000089ESLW87335751

Collected: 03/23/2026 10:39 am

Received: 03/23/2026

Completed: 03/26/2026

Batch #: 335NW0326

Harvest Date: 02/05/2026

Client

TRU Infusion/Natures Wonder

Lic. # 00000089ESLW87335751

Lot #:

Production/Manufacture Date: 03/20/2026

Production/Manufacture Method: Alcohol

Qualifiers Definitions

Qualifier Notation	Qualifier Description
D1	The limit of quantitation and the sample results were adjusted to reflect sample dilution
I1	The relative intensity of a characteristic ion in a sample analyte exceeded the acceptance criteria in subsection (L)(1) with respect to the reference spectra, indicating interference
L1	When testing for pesticides, fungicides, herbicides, growth regulators, heavy metals, or residual solvents, the percent recovery of a laboratory control sample is greater than the acceptance limits in subsection (K)(2)(c), but the sample's target analytes were not detected above the maximum allowable concentrations in Table 3.1 for the analytes in the sample
M1	The recovery from the matrix spike in subsection (K)(4) was: a. High, but the recovery from the laboratory control sample in subsection (K)(2) was within acceptance criteria
M2	The recovery from the matrix spike in subsection (K)(4) was: b. Low, but the recovery from the laboratory control sample in subsection (K)(2) was within acceptance criteria
M3	The recovery from the matrix spike in subsection (K)(4) was: c. Unusable because the analyte concentration was disproportionate to the spike level, but the recovery from the laboratory control sample in subsection (K)(2) was within acceptance criteria
R1	The relative percent difference for the laboratory control sample and duplicate exceeded the limit in subsection (K)(3), but the recovery in subsection (K)(2) was within acceptance criteria
V1	The recovery from continuing calibration verification standards exceeded the acceptance limits in subsection (J)(1)(b), but the sample's target analytes were not detected above the maximum allowable concentrations in Table 3.1 for the analytes in the sample
Q1	Sample integrity was not maintained - Q1
Q2	The sample is heterogeneous, and sample homogeneity could not be readily achieved using routine laboratory practices - Used to denote that the sample as-received could not be fully pre-homogenized in packaging prior to microbiology analysis
Q3	Testing result is for informational purposes only and cannot be used to satisfy dispensary testing requirements in R9-17-317.01(A) or labeling requirements in R9-17-317

Notes and Addenda:



Bryant Kearl
Chief Scientific Officer
03/26/2026

Confident LIMS
All Rights Reserved
coa.support@confidentlims.com
(866) 506-5866
www.confidentlims.com



ARIZONA DEPARTMENT OF HEALTH SERVICES' WARNING:

Marijuana use can be addictive and can impair an individual's ability to drive a motor vehicle or operate heavy machinery. Marijuana smoke contains carcinogens and can lead to an increased risk for cancer, tachycardia, hypertension, heart attack, and lung infection. Marijuana use may affect the health of a pregnant woman and the unborn child. Using marijuana during pregnancy could cause birth defects or other health issues to your unborn child;

KEEP OUT OF REACH OF CHILDREN.

The product associated with the COA has been tested by Apollo Labs using validated state certified testing methodologies as required by Arizona state law. Values reported herein relate only to the specific sample of product submitted by Client for testing. Apollo Labs makes no claims as to the efficacy, safety or other risks associated with any detected or non-detected levels of any compounds reported herein. This Certificate shall not be reproduced except in full, without the written approval of Apollo Labs.

Distillate 335NW0326

Sample ID: 2603APO1296.6631

Strain: Raw

Matrix: Concentrates & Extracts

Type: Distillate

Source Batch #: The Desert Valley
Pharmacy Services Inc
00000089ESLW87335751

Collected: 03/23/2026 10:39 am

Received: 03/23/2026

Completed: 03/26/2026

Batch #: 335NW0326

Harvest Date: 02/05/2026

Client

TRU Infusion/Natures Wonder

Lic. # 00000089ESLW87335751

Lot #:

Production/Manufacture Date: 03/20/2026

Production/Manufacture Method: Alcohol

Customer Supplied Information:

Source Batch: Nature's Wonder Inc DBA Tru Flower 00000035DCCB00049778; Non Profit Patient Center DBA Tru Grand Flower 00000001DCQP00496571



Bryant Kearl
Chief Scientific Officer
03/26/2026

Confident LIMS
All Rights Reserved
coa.support@confidentlims.com
(866) 506-5866
www.confidentlims.com



ARIZONA DEPARTMENT OF HEALTH SERVICES' WARNING:

Marijuana use can be addictive and can impair an individual's ability to drive a motor vehicle or operate heavy machinery. Marijuana smoke contains carcinogens and can lead to an increased risk for cancer, tachycardia, hypertension, heart attack, and lung infection. Marijuana use may affect the health of a pregnant woman and the unborn child. Using marijuana during pregnancy could cause birth defects or other health issues to your unborn child;

KEEP OUT OF REACH OF CHILDREN.

The product associated with the COA has been tested by Apollo Labs using validated state certified testing methodologies as required by Arizona state law. Values reported herein relate only to the specific sample of product submitted by Client for testing. Apollo Labs makes no claims as to the efficacy, safety or other risks associated with any detected or non-detected levels of any compounds reported herein. This Certificate shall not be reproduced except in full, without the written approval of Apollo Labs.

Concentrate Final Product Information:	
Concentrate Form	Distillate
Strain	Raw
Batch Number	335NW0326
Harvest Date	2/5/2026
Method of Extraction	Alcohol
Date of Manufacture	3/20/2026
Input Flower Information:	
Strain	SFV OG
Batch Number(s)	0205R20SFVO
Harvest Date(s)	2/5/2026
Manufactured/Cultivated By	Nature's Wonder Inc DBA Tru Flower 00000035DCCB00049778
Input Flower Information:	
Strain	Marker Cap
Batch Number(s)	0204R21MKRC
Harvest Date(s)	2/4/2026
Manufactured/Cultivated By	Nature's Wonder Inc DBA Tru Flower 00000035DCCB00049778
Input Flower Information:	
Strain	Grapple Pie
Batch Number(s)	0204R21GRP
Harvest Date(s)	2/4/2026
Manufactured/Cultivated By	Nature's Wonder Inc DBA Tru Flower 00000035DCCB00049778
Input Flower Information:	
Strain	R-Bullz
Batch Number(s)	0203R27RBZ
Harvest Date(s)	2/3/2026
Manufactured/Cultivated By	Nature's Wonder Inc DBA Tru Flower 00000035DCCB00049778
Input Flower Information:	
Strain	GMOZK
Batch Number(s)	0130R9GMOZK
Harvest Date(s)	1/30/2026
Manufactured/Cultivated By	Nature's Wonder Inc DBA Tru Flower 00000035DCCB00049778
<i>**For additional batches of flower please see below**</i>	
Finished Product Distribution Chain:	
Manufactured/Cultivated By	The Desert Valley Pharmacy Services Inc 00000089ESLW87335751; Nature's Wonder Inc DBA Tru Flower 00000035DCCB00049778; Non Profit Patient Center DBA Tru Grand Flower 00000001DCQP00496571
Packaged By	
Arizona Dept. of Health Services Warning:	Marijuana use can be addictive and can impair an individual's ability to drive a motor vehicle or operate heavy machinery. Marijuana smoke contains carcinogens and can lead to an increased risk for cancer, tachycardia, hypertension, heart attack, and lung infection. Marijuana use may affect the health of a pregnant woman and the unborn child. KEEP OUT OF REACH OF CHILDREN.
Input Flower Information:	
Strain	
Batch Number(s)	Batch Numbers of Starting Material
Harvest Date(s)	Harvest Dates of Starting Material
Manufactured/Cultivated By	License Name & Number
Input Flower Information:	
Strain	
Batch Number(s)	Batch Numbers of Starting Material
Harvest Date(s)	Harvest Dates of Starting Material
Manufactured/Cultivated By	License Name & Number
Input Flower Information:	
Batch Number(s)	Batch Numbers of Starting Material

<i>Harvest Date(s)</i>	Harvest Dates of Starting Material
<i>Manufactured/Cultivated By</i>	License Name & Number
Input Flower Information:	
<i>Batch Number(s)</i>	Batch Numbers of Starting Material
<i>Harvest Date(s)</i>	Harvest Dates of Starting Material
<i>Manufactured/Cultivated By</i>	License Name & Number
Input Flower Information:	
<i>Batch Number(s)</i>	Batch Numbers of Starting Material
<i>Harvest Date(s)</i>	Harvest Dates of Starting Material
<i>Manufactured/Cultivated By</i>	License Name & Number
Input Flower Information:	
<i>Batch Number(s)</i>	Batch Numbers of Starting Material
<i>Harvest Date(s)</i>	Harvest Dates of Starting Material
<i>Manufactured/Cultivated By</i>	License Name & Number
Input Flower Information:	
<i>Batch Number(s)</i>	Batch Numbers of Starting Material
<i>Harvest Date(s)</i>	Harvest Dates of Starting Material
<i>Manufactured/Cultivated By</i>	License Name & Number
Input Flower Information:	
<i>Batch Number(s)</i>	Batch Numbers of Starting Material
<i>Harvest Date(s)</i>	Harvest Dates of Starting Material
<i>Manufactured/Cultivated By</i>	License Name & Number
Input Flower Information:	
<i>Batch Number(s)</i>	Batch Numbers of Starting Material
<i>Harvest Date(s)</i>	Harvest Dates of Starting Material
<i>Manufactured/Cultivated By</i>	License Name & Number
Input Flower Information:	
<i>Batch Number(s)</i>	Batch Numbers of Starting Material
<i>Harvest Date(s)</i>	Harvest Dates of Starting Material
<i>Manufactured/Cultivated By</i>	License Name & Number
Input Flower Information:	
<i>Batch Number(s)</i>	Batch Numbers of Starting Material
<i>Harvest Date(s)</i>	Harvest Dates of Starting Material
<i>Manufactured/Cultivated By</i>	License Name & Number
Input Flower Information:	
<i>Batch Number(s)</i>	Batch Numbers of Starting Material
<i>Harvest Date(s)</i>	Harvest Dates of Starting Material
<i>Manufactured/Cultivated By</i>	License Name & Number
Input Flower Information:	
<i>Batch Number(s)</i>	Batch Numbers of Starting Material
<i>Harvest Date(s)</i>	Harvest Dates of Starting Material
<i>Manufactured/Cultivated By</i>	License Name & Number
Input Flower Information:	
<i>Batch Number(s)</i>	Batch Numbers of Starting Material

<i>Harvest Date(s)</i>	Harvest Dates of Starting Material
<i>Manufactured/Cultivated By</i>	License Name & Number
Input Flower Information:	
<i>Batch Number(s)</i>	Batch Numbers of Starting Material
<i>Harvest Date(s)</i>	Harvest Dates of Starting Material
<i>Manufactured/Cultivated By</i>	License Name & Number
Input Flower Information:	
<i>Batch Number(s)</i>	Batch Numbers of Starting Material
<i>Harvest Date(s)</i>	Harvest Dates of Starting Material
<i>Manufactured/Cultivated By</i>	License Name & Number
Input Flower Information:	
<i>Batch Number(s)</i>	Batch Numbers of Starting Material
<i>Harvest Date(s)</i>	Harvest Dates of Starting Material
<i>Manufactured/Cultivated By</i>	License Name & Number