

DIME Cactus Chill

Sample ID: 2507APO3024.15449

Strain: Cactus Chill

Matrix: Concentrates & Extracts

Type: Distillate

Source Batch #: 061525

Collected: 07/11/2025 08:06 am

Received: 07/11/2025

Completed: 07/15/2025

Batch #: CC0709

Harvest Date: 11/19/2024

Client

Dime Industries

Lic. # 00000075ESJK64208740

Lot #: 061525

Production/Manufacture Date: 07/10/2025

Production/Manufacture Method: Alcohol

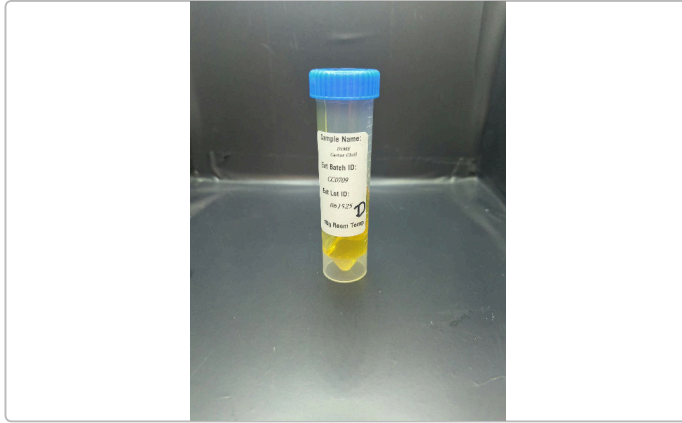

Summary

Test	Date Tested	Result
Batch		
Cannabinoids	07/14/2025	Pass
Microbials	07/14/2025	Complete

Cannabinoids by SOP-6

Complete

88.2669 %	1.5806 %	94.5080 %	NT
Total THC	Total CBD	Total Cannabinoids ^(Q3)	Total Terpenes ^(Q3)

Analyte	LOD	LOQ	Result	Result	Q
	%	%	%	mg/g	
THCa		0.1000	ND	ND	
Δ9-THC		0.1000	88.2669	882.669	
Δ8-THC		0.1000	4.0118	40.118	
THCV		0.1000	0.4227	4.227	
CBDa		0.1000	ND	ND	
CBD		0.1000	1.5807	15.807	
CBDVa		0.1000	ND	ND	
CBDV		0.1000	ND	ND	
CBN		0.1000	0.2259	2.259	
CBGa		0.1000	ND	ND	
CBG		0.1000	<LOQ	<LOQ	
CBC		0.1000	ND	ND	
Total THC			88.2669	882.6690	
Total CBD			1.5806	15.8068	
Total			94.5080	945.0803	

Date Tested: 07/14/2025 07:00 am



Anthony Settanni
Anthony Settanni
Lab Director
07/15/2025

Confident LIMS
All Rights Reserved
coa.support@confidentlims.com
(866) 506-5866
www.confidentlims.com



ARIZONA DEPARTMENT OF HEALTH SERVICES' WARNING:

Marijuana use can be addictive and can impair an individual's ability to drive a motor vehicle or operate heavy machinery. Marijuana smoke contains carcinogens and can lead to an increased risk for cancer, tachycardia, hypertension, heart attack, and lung infection. Marijuana use may affect the health of a pregnant woman and the unborn child. Using marijuana during pregnancy could cause birth defects or other health issues to your unborn child;

KEEP OUT OF REACH OF CHILDREN.

The product associated with the COA has been tested by Apollo Labs using validated state certified testing methodologies as required by Arizona state law. Values reported herein relate only to the specific sample of product submitted by Client for testing. Apollo Labs makes no claims as to the efficacy, safety or other risks associated with any detected or non-detected levels of any compounds reported herein. This Certificate shall not be reproduced except in full, without the written approval of Apollo Labs.

DIME Cactus Chill

Sample ID: 2507APO3024.15449

Strain: Cactus Chill

Matrix: Concentrates & Extracts

Type: Distillate

Source Batch #: 061525

Collected: 07/11/2025 08:06 am

Received: 07/11/2025

Completed: 07/15/2025

Batch #: CC0709

Harvest Date: 11/19/2024

Client

Dime Industries

Lic. # 00000075ESJK64208740

Lot #: 061525

Production/Manufacture Date: 07/10/2025

Production/Manufacture Method: Alcohol

Microbials

Pass

Analyte	Limit	Result	Status	Q
Salmonella SPP by QPCR: SOP-15	Detected/Not Detected in 1g	ND	Pass	
Aspergillus Flavus Aspergillus Fumigatus or Aspergillus Niger by QPCR: SOP-14	Detected/Not Detected in 1g	ND	Pass	
Aspergillus Terreus by QPCR: SOP-14	Detected/Not Detected in 1g	ND	Pass	

Analyte	LOQ	Limit	Result	Status	Q
E. Coli by traditional plating: SOP-13	CFU/g 10.0	CFU/g 100.0	CFU/g < 10 CFU/g	Pass	

Date Tested: 07/14/2025 12:00 am

Mycotoxins by SOP-22

Not Tested

Analyte	LOD	LOQ	Limit	Units	Status	Q
---------	-----	-----	-------	-------	--------	---

Date Tested:

Heavy Metals by SOP-21

Not Tested

Analyte	LOD	LOQ	Limit	Units	Status	Q
---------	-----	-----	-------	-------	--------	---

Date Tested:



Anthony Settanni

Anthony Settanni
Lab Director
07/15/2025

Confident LIMS
All Rights Reserved
coa.support@confidentlims.com
(866) 506-5866
www.confidentlims.com



ARIZONA DEPARTMENT OF HEALTH SERVICES' WARNING:

Marijuana use can be addictive and can impair an individual's ability to drive a motor vehicle or operate heavy machinery. Marijuana smoke contains carcinogens and can lead to an increased risk for cancer, tachycardia, hypertension, heart attack, and lung infection. Marijuana use may affect the health of a pregnant woman and the unborn child. Using marijuana during pregnancy could cause birth defects or other health issues to your unborn child;

KEEP OUT OF REACH OF CHILDREN.

The product associated with the COA has been tested by Apollo Labs using validated state certified testing methodologies as required by Arizona state law. Values reported herein relate only to the specific sample of product submitted by Client for testing. Apollo Labs makes no claims as to the efficacy, safety or other risks associated with any detected or non-detected levels of any compounds reported herein. This Certificate shall not be reproduced except in full, without the written approval of Apollo Labs.

DIME Cactus Chill

Sample ID: 2507APO3024.15449
Strain: Cactus Chill

Matrix: Concentrates & Extracts
Type: Distillate
Source Batch #: 061525

Collected: 07/11/2025 08:06 am
Received: 07/11/2025
Completed: 07/15/2025
Batch #: CC0709
Harvest Date: 11/19/2024

Client
Dime Industries
Lic. # 00000075ESJK64208740

Lot #: 061525
Production/Manufacture Date: 07/10/2025
Production/Manufacture Method: Alcohol

Qualifiers Definitions

Qualifier Notation	Qualifier Description
I1	The relative intensity of a characteristic ion in a sample analyte exceeded the acceptance criteria in subsection (L)(1) with respect to the reference spectra, indicating interference
L1	When testing for pesticides, fungicides, herbicides, growth regulators, heavy metals, or residual solvents, the percent recovery of a laboratory control sample is greater than the acceptance limits in subsection (K)(2)(c), but the sample's target analytes were not detected above the maximum allowable concentrations in Table 3.1 for the analytes in the sample
M1	The recovery from the matrix spike in subsection (K)(4) was: a. High, but the recovery from the laboratory control sample in subsection (K)(2) was within acceptance criteria
M2	The recovery from the matrix spike in subsection (K)(4) was: b. Low, but the recovery from the laboratory control sample in subsection (K)(2) was within acceptance criteria
M3	The recovery from the matrix spike in subsection (K)(4) was: c. Unusable because the analyte concentration was disproportionate to the spike level, but the recovery from the laboratory control sample in subsection (K)(2) was within acceptance criteria
R1	The relative percent difference for the laboratory control sample and duplicate exceeded the limit in subsection (K)(3), but the recovery in subsection (K)(2) was within acceptance criteria
V1	The recovery from continuing calibration verification standards exceeded the acceptance limits in subsection (J)(1)(b), but the sample's target analytes were not detected above the maximum allowable concentrations in Table 3.1 for the analytes in the sample
Q2	The sample is heterogeneous, and sample homogeneity could not be readily achieved using routine laboratory practices – Used to denote that the sample as-received could not be fully pre-homogenized in packaging prior to microbiology analysis
Q3	Testing result is for informational purposes only and cannot be used to satisfy dispensary testing requirements in R9-17-317.01(A) or labeling requirements in R9-17-317

Notes and Addenda:



Bryant Kearl
Chief Scientific Officer
07/15/2025

Confident LIMS
All Rights Reserved
coa.support@confidentlims.com
(866) 506-5866
www.confidentlims.com



ARIZONA DEPARTMENT OF HEALTH SERVICES' WARNING:

Marijuana use can be addictive and can impair an individual's ability to drive a motor vehicle or operate heavy machinery. Marijuana smoke contains carcinogens and can lead to an increased risk for cancer, tachycardia, hypertension, heart attack, and lung infection. Marijuana use may affect the health of a pregnant woman and the unborn child. Using marijuana during pregnancy could cause birth defects or other health issues to your unborn child;

KEEP OUT OF REACH OF CHILDREN.

The product associated with the COA has been tested by Apollo Labs using validated state certified testing methodologies as required by Arizona state law. Values reported herein relate only to the specific sample of product submitted by Client for testing. Apollo Labs makes no claims as to the efficacy, safety or other risks associated with any detected or non-detected levels of any compounds reported herein. This Certificate shall not be reproduced except in full, without the written approval of Apollo Labs.

DIME Cactus Chill

Sample ID: 2507APO3024.15449
Strain: Cactus Chill

Matrix: Concentrates & Extracts
Type: Distillate
Source Batch #: 061525

Collected: 07/11/2025 08:06 am
Received: 07/11/2025
Completed: 07/15/2025
Batch #: CC0709
Harvest Date: 11/19/2024

Client

Dime Industries
Lic. # 00000075ESJK64208740

Lot #: 061525
Production/Manufacture Date: 07/10/2025
Production/Manufacture Method: Alcohol

Customer Supplied Information:



Bryant Kearl
Chief Scientific Officer
07/15/2025

Confident LIMS
All Rights Reserved
coa.support@confidentlims.com
(866) 506-5866
www.confidentlims.com



ARIZONA DEPARTMENT OF HEALTH SERVICES' WARNING:

Marijuana use can be addictive and can impair an individual's ability to drive a motor vehicle or operate heavy machinery. Marijuana smoke contains carcinogens and can lead to an increased risk for cancer, tachycardia, hypertension, heart attack, and lung infection. Marijuana use may affect the health of a pregnant woman and the unborn child. Using marijuana during pregnancy could cause birth defects or other health issues to your unborn child;
KEEP OUT OF REACH OF CHILDREN.

The product associated with the COA has been tested by Apollo Labs using validated state certified testing methodologies as required by Arizona state law. Values reported herein relate only to the specific sample of product submitted by Client for testing. Apollo Labs makes no claims as to the efficacy, safety or other risks associated with any detected or non-detected levels of any compounds reported herein. This Certificate shall not be reproduced except in full, without the written approval of Apollo Labs.

Growers Blend - Hybrid - 061525

Sample ID: 2506APO2664.13692
Strain: Growers Blend - Hybrid - 061525
Matrix: Concentrates & Extracts
Type: Distillate
Source Batch #:

Collected: 06/19/2025 02:14 pm
Received: 06/19/2025
Completed: 06/24/2025
Batch #: 061525
Harvest Date: 11/19/2024

Client
Goldsmith Extracts
Lic. # 0000156ESTDP70697204

Lot #:
Production/Manufacture Date: 06/15/2025
Production/Manufacture Method: Alcohol

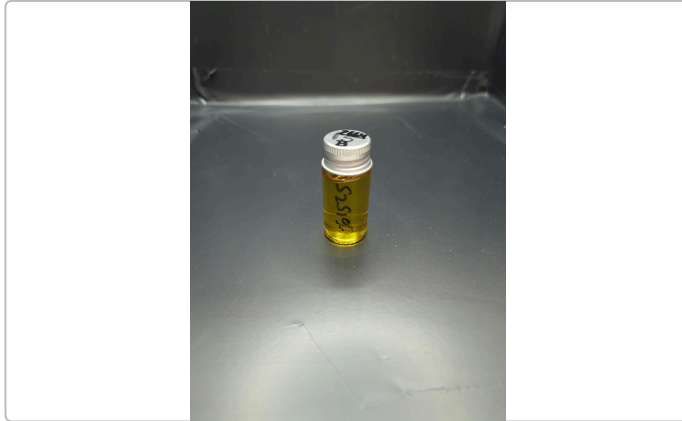

Summary

Test	Date Tested	Result
Batch		Pass
Cannabinoids	06/23/2025	Complete
Residual Solvents	06/20/2025	Pass
Microbials	06/23/2025	Pass
Mycotoxins	06/20/2025	Pass
Pesticides	06/20/2025	Pass
Heavy Metals	06/20/2025	Pass

Cannabinoids by SOP-6

Complete

91.2084%	0.2901%	99.9396%	NT
Total THC	Total CBD	Total Cannabinoids ^(Q3)	Total Terpenes ^(Q3)

Analyte	LOD	LOQ	Result	Result	Q
	%	%	%	mg/g	
THCa		0.1000	<LOQ	<LOQ	
Δ9-THC		0.1000	91.2084	912.084	
Δ8-THC		0.1000	ND	ND	
THCV		0.1000	1.3558	13.558	
CBDa		0.1000	ND	ND	
CBD		0.1000	0.2901	2.901	
CBDVa		0.1000	ND	ND	
CBDV		0.1000	ND	ND	
CBN		0.1000	1.0542	10.542	
CBGa		0.1000	ND	ND	
CBG		0.1000	4.1720	41.720	
CBC		0.1000	1.8591	18.591	
Total THC			91.2084	912.0840	
Total CBD			0.2901	2.9010	
Total			99.9396	999.396	

Date Tested: 06/23/2025 07:00 am



Anthony Settanni
Anthony Settanni
Lab Director
06/24/2025

Confident LIMS
All Rights Reserved
coa.support@confidentlims.com
(866) 506-5866
www.confidentlims.com



ARIZONA DEPARTMENT OF HEALTH SERVICES' WARNING:

Marijuana use can be addictive and can impair an individual's ability to drive a motor vehicle or operate heavy machinery. Marijuana smoke contains carcinogens and can lead to an increased risk for cancer, tachycardia, hypertension, heart attack, and lung infection. Marijuana use may affect the health of a pregnant woman and the unborn child. Using marijuana during pregnancy could cause birth defects or other health issues to your unborn child;

KEEP OUT OF REACH OF CHILDREN.

The product associated with the COA has been tested by Apollo Labs using validated state certified testing methodologies as required by Arizona state law. Values reported herein relate only to the specific sample of product submitted by Client for testing. Apollo Labs makes no claims as to the efficacy, safety or other risks associated with any detected or non-detected levels of any compounds reported herein. This Certificate shall not be reproduced except in full, without the written approval of Apollo Labs.

Growers Blend - Hybrid - 061525

Sample ID: 2506APO2664.13692
Strain: Growers Blend - Hybrid - 061525
Matrix: Concentrates & Extracts
Type: Distillate
Source Batch #:

Collected: 06/19/2025 02:14 pm
Received: 06/19/2025
Completed: 06/24/2025
Batch #: 061525
Harvest Date: 11/19/2024

Client
Goldsmith Extracts
Lic. # 0000156ESTDP70697204

Lot #:
Production/Manufacture Date: 06/15/2025
Production/Manufacture Method: Alcohol

Pesticides by SOP-22

Pass

Analyte	LOQ	Limit	Result	Q	Status	Analyte	LOQ	Limit	Result	Q	Status
	PPM	PPM	PPM				PPM	PPM	PPM		
Abamectin	0.2500	0.5000	ND		Pass	Hexythiazox	0.5000	1.0000	ND		Pass
Acephate	0.2000	0.4000	ND		Pass	Imazalil	0.1000	0.2000	ND		Pass
Acetamiprid	0.1000	0.2000	ND		Pass	Imidacloprid	0.2000	0.4000	ND		Pass
Aldicarb	0.2000	0.4000	ND		Pass	Kresoxim Methyl	0.2000	0.4000	ND		Pass
Azoxystrobin	0.1000	0.2000	ND		Pass	Malathion	0.1000	0.2000	ND		Pass
Bifenazate	0.1000	0.2000	ND		Pass	Metalaxyl	0.1000	0.2000	ND		Pass
Bifenthrin	0.1000	0.2000	ND		Pass	Methiocarb	0.1000	0.2000	ND		Pass
Boscalid	0.2000	0.4000	ND		Pass	Methomyl	0.2000	0.4000	ND		Pass
Carbaryl	0.1000	0.2000	ND		Pass	Myclobutanil	0.1000	0.2000	ND		Pass
Carbofuran	0.1000	0.2000	ND		Pass	Naled	0.2500	0.5000	ND		Pass
Chlorantraniliprole	0.1000	0.2000	ND		Pass	Oxamyl	0.5000	1.0000	ND		Pass
Chlorfenapyr	0.5000	1.0000	ND		Pass	Paclobutrazol	0.2000	0.4000	ND		Pass
Chlorpyrifos	0.1000	0.2000	ND		Pass	Permethrins	0.1000	0.2000	ND		Pass
Clofentezine	0.1000	0.2000	ND		Pass	Phosmet	0.1000	0.2000	ND		Pass
Cyfluthrin	0.5000	1.0000	ND		Pass	Piperonyl	1.0000	2.0000	ND		Pass
Cypermethrin	0.5000	1.0000	ND		Pass	Butoxide					
Daminozide	0.5000	1.0000	ND		Pass	Prallethrin	0.1000	0.2000	ND		Pass
Diazinon	0.1000	0.2000	ND		Pass	Propiconazole	0.2000	0.4000	ND		Pass
Dichlorvos	0.0500	0.1000	ND		Pass	Propoxur	0.1000	0.2000	ND		Pass
Dimethoate	0.1000	0.2000	ND		Pass	Pyrethrins	0.5000	1.0000	ND		Pass
Ethoprophos	0.1000	0.2000	ND		Pass	Pyridaben	0.1000	0.2000	ND		Pass
Etofenprox	0.2000	0.4000	ND		Pass	Spinosad	0.1000	0.2000	ND		Pass
Etoxazole	0.1000	0.2000	ND		Pass	Spiromesifen	0.1000	0.2000	ND		Pass
Fenoxycarb	0.1000	0.2000	ND		Pass	Spirotetramat	0.1000	0.2000	ND		Pass
Fenpyroximate	0.2000	0.4000	ND		Pass	Spiroxamine	0.2000	0.4000	ND		Pass
Fipronil	0.2000	0.4000	ND		Pass	Tebuconazole	0.2000	0.4000	ND		Pass
Flonicamid	0.5000	1.0000	ND		Pass	Thiacloprid	0.1000	0.2000	ND		Pass
Fludioxonil	0.2000	0.4000	ND		Pass	Thiamethoxam	0.1000	0.2000	ND		Pass
						Trifloxystrobin	0.1000	0.2000	ND		Pass

Date Tested: 06/20/2025 07:00 am



Anthony Settanni
Anthony Settanni
Lab Director
06/24/2025

Confident LIMS
All Rights Reserved
coa.support@confidentlims.com
(866) 506-5866
www.confidentlims.com



ARIZONA DEPARTMENT OF HEALTH SERVICES' WARNING:

Marijuana use can be addictive and can impair an individual's ability to drive a motor vehicle or operate heavy machinery. Marijuana smoke contains carcinogens and can lead to an increased risk for cancer, tachycardia, hypertension, heart attack, and lung infection. Marijuana use may affect the health of a pregnant woman and the unborn child. Using marijuana during pregnancy could cause birth defects or other health issues to your unborn child.

KEEP OUT OF REACH OF CHILDREN.

The product associated with the COA has been tested by Apollo Labs using validated state certified testing methodologies as required by Arizona state law. Values reported herein relate only to the specific sample of product submitted by Client for testing. Apollo Labs makes no claims as to the efficacy, safety or other risks associated with any detected or non-detected levels of any compounds reported herein. This Certificate shall not be reproduced except in full, without the written approval of Apollo Labs.

Growers Blend - Hybrid - 061525

Sample ID: 2506APO2664.13692
Strain: Growers Blend - Hybrid - 061525
Matrix: Concentrates & Extracts
Type: Distillate
Source Batch #:

Collected: 06/19/2025 02:14 pm
Received: 06/19/2025
Completed: 06/24/2025
Batch #: 061525
Harvest Date: 11/19/2024

Client
Goldsmith Extracts
Lic. # 0000156ESTDP70697204

Lot #:
Production/Manufacture Date: 06/15/2025
Production/Manufacture Method: Alcohol

Microbials

Pass

Analyte	Limit	Result	Status	Q
Salmonella SPP by QPCR: SOP-15	Detected/Not Detected in 1g	ND	Pass	
Aspergillus Flavus Aspergillus Fumigatus or Aspergillus Niger by QPCR: SOP-14	Detected/Not Detected in 1g	ND	Pass	
Aspergillus Terreus by QPCR: SOP-14	Detected/Not Detected in 1g	ND	Pass	

Analyte	LOQ	Limit	Result	Status	Q
	CFU/g	CFU/g	CFU/g		
E. Coli by traditional plating: SOP-13	10.0	100.0	< 10 CFU/g	Pass	

Date Tested: 06/23/2025 12:00 am

Mycotoxins by SOP-22

Pass

Analyte	LOD	LOQ	Limit	Units	Status	Q
	µg/kg	µg/kg	µg/kg	µg/kg		
B1	5	10	20	ND	Pass	
B2	5	10	20	ND	Pass	
G1	5	10	20	ND	Pass	
G2	5	10	20	ND	Pass	
Total Aflatoxins	5	10	20	ND	Pass	
Ochratoxin A	5	10	20	ND	Pass	

Date Tested: 06/20/2025 07:00 am

Heavy Metals by SOP-21

Pass

Analyte	LOD	LOQ	Limit	Units	Status	Q
	PPM	PPM	PPM	PPM		
Arsenic	0.1000	0.1330	0.4000	ND	Pass	
Cadmium	0.1000	0.1330	0.4000	ND	Pass	
Lead	0.2500	0.3330	1.0000	ND	Pass	
Mercury	0.0500	0.0660	0.2000	ND	Pass	

Date Tested: 06/20/2025 07:00 am



Anthony Settanni
Anthony Settanni
Lab Director
06/24/2025

Confident LIMS
All Rights Reserved
coa.support@confidentlims.com
(866) 506-5866
www.confidentlims.com



ARIZONA DEPARTMENT OF HEALTH SERVICES' WARNING:

Marijuana use can be addictive and can impair an individual's ability to drive a motor vehicle or operate heavy machinery. Marijuana smoke contains carcinogens and can lead to an increased risk for cancer, tachycardia, hypertension, heart attack, and lung infection. Marijuana use may affect the health of a pregnant woman and the unborn child. Using marijuana during pregnancy could cause birth defects or other health issues to your unborn child.

KEEP OUT OF REACH OF CHILDREN.

The product associated with the COA has been tested by Apollo Labs using validated state certified testing methodologies as required by Arizona state law. Values reported herein relate only to the specific sample of product submitted by Client for testing. Apollo Labs makes no claims as to the efficacy, safety or other risks associated with any detected or non-detected levels of any compounds reported herein. This Certificate shall not be reproduced except in full, without the written approval of Apollo Labs.

Growers Blend - Hybrid - 061525

Sample ID: 2506APO2664.13692
Strain: Growers Blend - Hybrid - 061525
Matrix: Concentrates & Extracts
Type: Distillate
Source Batch #:

Collected: 06/19/2025 02:14 pm
Received: 06/19/2025
Completed: 06/24/2025
Batch #: 061525
Harvest Date: 11/19/2024

Client
Goldsmith Extracts
Lic. # 0000156ESTDP70697204

Lot #:
Production/Manufacture Date: 06/15/2025
Production/Manufacture Method: Alcohol

Residual Solvents by SOP-3

Analyte	LOQ	Limit	Result	Status	Q
	PPM	PPM	PPM		Pass
Acetone	381.0000	1000.0000	ND	Pass	
Acetonitrile	154.0000	410.0000	ND	Pass	
Benzene	1.0000	2.0000	ND	Pass	
Butanes	1914.0000	5000.0000	ND	Pass	
Chloroform	24.0000	60.0000	ND	Pass	
Dichloromethane	231.0000	600.0000	ND	Pass	
Ethanol	1910.0000	5000.0000	ND	Pass	
Ethyl-Acetate	1907.0000	5000.0000	ND	Pass	
Ethyl-Ether	1901.0000	5000.0000	ND	Pass	
n-Heptane	1892.0000	5000.0000	ND	Pass	
Hexanes	115.0000	290.0000	ND	Pass	
Isopropanol	1915.0000	5000.0000	ND	Pass	
Isopropyl-Acetate	1908.0000	5000.0000	ND	Pass	
Methanol	1141.0000	3000.0000	ND	Pass	
Pentane	1923.0000	5000.0000	ND	Pass	
Toluene	343.0000	890.0000	ND	Pass	
Xylenes + Ethyl Benzene	841.0000	2170.0000	ND	Pass	

Date Tested: 06/20/2025 07:00 am



Anthony Settanni

Anthony Settanni
Lab Director
06/24/2025

Confident LIMS
All Rights Reserved
coa.support@confidentlims.com
(866) 506-5866
www.confidentlims.com



ARIZONA DEPARTMENT OF HEALTH SERVICES' WARNING:

Marijuana use can be addictive and can impair an individual's ability to drive a motor vehicle or operate heavy machinery. Marijuana smoke contains carcinogens and can lead to an increased risk for cancer, tachycardia, hypertension, heart attack, and lung infection. Marijuana use may affect the health of a pregnant woman and the unborn child. Using marijuana during pregnancy could cause birth defects or other health issues to your unborn child;

KEEP OUT OF REACH OF CHILDREN.

The product associated with the COA has been tested by Apollo Labs using validated state certified testing methodologies as required by Arizona state law. Values reported herein relate only to the specific sample of product submitted by Client for testing. Apollo Labs makes no claims as to the efficacy, safety or other risks associated with any detected or non-detected levels of any compounds reported herein. This Certificate shall not be reproduced except in full, without the written approval of Apollo Labs.

Growers Blend - Hybrid - 061525

Sample ID: 2506APO2664.13692

Strain: Growers Blend - Hybrid - 061525

Matrix: Concentrates & Extracts

Type: Distillate

Source Batch #:

Collected: 06/19/2025 02:14 pm

Received: 06/19/2025

Completed: 06/24/2025

Batch #: 061525

Harvest Date: 11/19/2024

Client

Goldsmith Extracts

Lic. # 0000156ESTDP70697204

Lot #:

Production/Manufacture Date: 06/15/2025

Production/Manufacture Method: Alcohol

Terpenes

Analyte	LOQ	Result	Result	Q	Analyte	LOQ	Result	Result	Q
---------	-----	--------	--------	---	---------	-----	--------	--------	---



Primary Aromas

--	--	--	--	--

Date Tested:



Anthony Settanni

Anthony Settanni
Lab Director
06/24/2025

Confident LIMS
All Rights Reserved
coa.support@confidentlims.com
(866) 506-5866
www.confidentlims.com



ARIZONA DEPARTMENT OF HEALTH SERVICES' WARNING:

Marijuana use can be addictive and can impair an individual's ability to drive a motor vehicle or operate heavy machinery. Marijuana smoke contains carcinogens and can lead to an increased risk for cancer, tachycardia, hypertension, heart attack, and lung infection. Marijuana use may affect the health of a pregnant woman and the unborn child. Using marijuana during pregnancy could cause birth defects or other health issues to your unborn child;

KEEP OUT OF REACH OF CHILDREN.

The product associated with the COA has been tested by Apollo Labs using validated state certified testing methodologies as required by Arizona state law. Values reported herein relate only to the specific sample of product submitted by Client for testing. Apollo Labs makes no claims as to the efficacy, safety or other risks associated with any detected or non-detected levels of any compounds reported herein. This Certificate shall not be reproduced except in full, without the written approval of Apollo Labs.

Growers Blend - Hybrid - 061525

Sample ID: 2506APO2664.13692
Strain: Growers Blend - Hybrid - 061525
Matrix: Concentrates & Extracts
Type: Distillate
Source Batch #:

Collected: 06/19/2025 02:14 pm
Received: 06/19/2025
Completed: 06/24/2025
Batch #: 061525
Harvest Date: 11/19/2024

Client
Goldsmith Extracts
Lic. # 0000156ESTDP70697204

Lot #:
Production/Manufacture Date: 06/15/2025
Production/Manufacture Method: Alcohol

Qualifiers Definitions

Qualifier Notation	Qualifier Description
I1	The relative intensity of a characteristic ion in a sample analyte exceeded the acceptance criteria in subsection (L)(1) with respect to the reference spectra, indicating interference
L1	When testing for pesticides, fungicides, herbicides, growth regulators, heavy metals, or residual solvents, the percent recovery of a laboratory control sample is greater than the acceptance limits in subsection (K)(2)(c), but the sample's target analytes were not detected above the maximum allowable concentrations in Table 3.1 for the analytes in the sample
M1	The recovery from the matrix spike in subsection (K)(4) was: a. High, but the recovery from the laboratory control sample in subsection (K)(2) was within acceptance criteria
M2	The recovery from the matrix spike in subsection (K)(4) was: b. Low, but the recovery from the laboratory control sample in subsection (K)(2) was within acceptance criteria
M3	The recovery from the matrix spike in subsection (K)(4) was: c. Unusable because the analyte concentration was disproportionate to the spike level, but the recovery from the laboratory control sample in subsection (K)(2) was within acceptance criteria
R1	The relative percent difference for the laboratory control sample and duplicate exceeded the limit in subsection (K)(3), but the recovery in subsection (K)(2) was within acceptance criteria
V1	The recovery from continuing calibration verification standards exceeded the acceptance limits in subsection (J)(1)(b), but the sample's target analytes were not detected above the maximum allowable concentrations in Table 3.1 for the analytes in the sample
Q2	The sample is heterogeneous, and sample homogeneity could not be readily achieved using routine laboratory practices – Used to denote that the sample as-received could not be fully pre-homogenized in packaging prior to microbiology analysis
Q3	Testing result is for informational purposes only and cannot be used to satisfy dispensary testing requirements in R9-17-317.01(A) or labeling requirements in R9-17-317

Notes and Addenda:



[Signature]

Bryant Kearl
Chief Scientific Officer
06/24/2025

Confident LIMS
All Rights Reserved
coa.support@confidentlims.com
(866) 506-5866
www.confidentlims.com



ARIZONA DEPARTMENT OF HEALTH SERVICES' WARNING:

Marijuana use can be addictive and can impair an individual's ability to drive a motor vehicle or operate heavy machinery. Marijuana smoke contains carcinogens and can lead to an increased risk for cancer, tachycardia, hypertension, heart attack, and lung infection. Marijuana use may affect the health of a pregnant woman and the unborn child. Using marijuana during pregnancy could cause birth defects or other health issues to your unborn child;

KEEP OUT OF REACH OF CHILDREN.

The product associated with the COA has been tested by Apollo Labs using validated state certified testing methodologies as required by Arizona state law. Values reported herein relate only to the specific sample of product submitted by Client for testing. Apollo Labs makes no claims as to the efficacy, safety or other risks associated with any detected or non-detected levels of any compounds reported herein. This Certificate shall not be reproduced except in full, without the written approval of Apollo Labs.

Growers Blend - Hybrid - 061525

Sample ID: 2506APO2664.13692

Strain: Growers Blend - Hybrid - 061525

Matrix: Concentrates & Extracts

Type: Distillate

Source Batch #:

Collected: 06/19/2025 02:14 pm

Received: 06/19/2025

Completed: 06/24/2025

Batch #: 061525

Harvest Date: 11/19/2024

Client

Goldsmith Extracts

Lic. # 0000156ESTDP70697204

Lot #:

Production/Manufacture Date: 06/15/2025

Production/Manufacture Method: Alcohol

Customer Supplied Information:



Bryant Kearl
Chief Scientific Officer
06/24/2025

Confident LIMS
All Rights Reserved
coa.support@confidentlims.com
(866) 506-5866
www.confidentlims.com



ARIZONA DEPARTMENT OF HEALTH SERVICES' WARNING:

Marijuana use can be addictive and can impair an individual's ability to drive a motor vehicle or operate heavy machinery. Marijuana smoke contains carcinogens and can lead to an increased risk for cancer, tachycardia, hypertension, heart attack, and lung infection. Marijuana use may affect the health of a pregnant woman and the unborn child. Using marijuana during pregnancy could cause birth defects or other health issues to your unborn child;

KEEP OUT OF REACH OF CHILDREN.

The product associated with the COA has been tested by Apollo Labs using validated state certified testing methodologies as required by Arizona state law. Values reported herein relate only to the specific sample of product submitted by Client for testing. Apollo Labs makes no claims as to the efficacy, safety or other risks associated with any detected or non-detected levels of any compounds reported herein. This Certificate shall not be reproduced except in full, without the written approval of Apollo Labs.



Warning: Using Marijuana during pregnancy could cause birth defects or other health issues to your unborn child.

- Product Name = Bulk Distillate
- Strain = Hybrid
- Batch Number = 061525
- Method of Extraction = Alcohol
- Harvest Dates for Flower =
- Blue Dream x Cookies - WX000006380 - 11/21/24
- Lava Cake x Desert Lime - WX0000063183 - 11/19/24
- Mothers Milk x Melonade - WX0000063135 - 11/19/24

Chain of Distribution Packaged/Manufactured By Establishment: ATO: LIFE

CHANGERS LLC (Goldsmith Extracts)

Packaged/Manufactured By Establishment License Number:

0000156ESTDP70697204

Cultivated By Establishment: The Health Center of Cochise Inc

Cultivated By Establishment License Number: 00000070DCBD783295

Intended Sale Retail Establishments:

Arizona Organix (ARIZONA ORGANIX) : 00000095ESIP13817359

Hana Green Valley (Broken Arrow Herbal Center) : 00000096DCXQ00231932

Wickenburg Alternative Medicine (WICKENBURG ALTERNATIVE MEDICINE LLC) :
00000061DCMK00381513

Deeply Rooted - Desert Boyz : 0000153ESTXW47689762

Valley of The Sun Medical Dispensary : 00000085ESVF25061802

Valley Healing Group Inc - The Good : 00000072ESRF58078256

Kind Meds (KIND MEDS INC) : 00000078DCBK00628996

Cjk Inc - Hana Meds PHX : 00000003DCOU00038157

Southern Arizona Integrated Therapies (Green Medicine) : 00000071DCCX00288765

Sea Of Green llc - Tru bliss : 00000113DCUX00454549

AZCS (ARIZONA CANNABIS SOCIETY INC) : 00000090DCYT00194857

Medusa Farms AZ (VERDE DISPENSARY INC) : 00000089DCQY00546716

Rch Wellness Center - Noble Herb : 00000069DCFG00710475

Copper State Herbal Center Inc - Botanica : 00000127ESET80222360

Phoenix Relief Center - Phoenix Relief Center : 00000095DCVW00172644

Curaleaf Central (NATURAL HERBAL REMEDIES INC) : 00000053DXB00858835

Natural Remedy (NATURAL REMEDY PATIENT CENTER) : 00000125ESMC92036121

Green Hills Patient Center Inc - Fountain Hills : 00000051DCYH00987523

Giving Tree Dispensary : 000000021DCLU00461342

The Giving Tree Wellness Center (THE GIVING TREE WELLNESS CENTER OF
NORTH PHOENIX INC) : 00000021DCLU00461342

Nature's Wonder Dispensary (NATURE'S WONDER INC) : 00000035DCCB00049778