

DIME Peach Kush

Sample ID: 2310APO2962.13682
Strain: Peach Kush

Matrix: Concentrates & Extracts
Type: Distillate
Source Batch #:

Produced:
Collected: 10/25/2023 02:35 pm
Received: 10/25/2023
Completed: 11/02/2023
Batch #: PK1025

Client
Dime Industries
Lic. #

Lot #: JARSDIS-092823SG

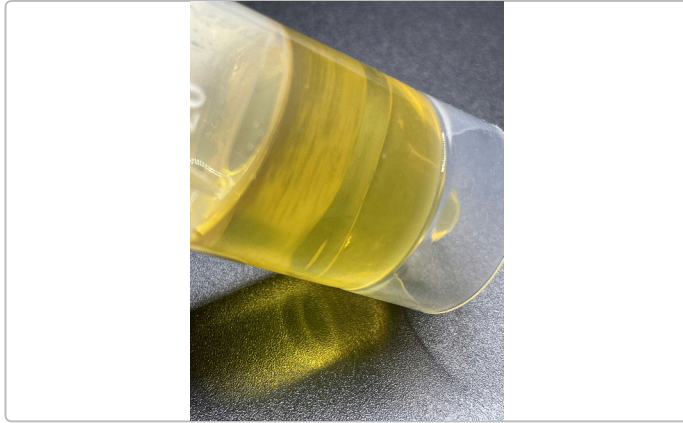

Summary

| Test | Date Tested | Result |
|-------------------|-------------|----------|
| Batch | | Pass |
| Cannabinoids | 10/28/2023 | Complete |
| Residual Solvents | 10/26/2023 | Pass |
| Microbials | 10/30/2023 | Pass |
| Mycotoxins | 10/26/2023 | Pass |
| Pesticides | 10/26/2023 | Pass |
| Heavy Metals | 10/26/2023 | Pass |

Cannabinoids

Complete

| | | | |
|-----------------|----------------|------------------------------------|--------------------------------|
| 91.0790% | 0.2759% | 96.5256% | NT |
| Total THC | Total CBD | Total Cannabinoids ^(Q3) | Total Terpenes ^(Q3) |

| Analyte | LOD % | LOQ % | Result % | Result mg/g | Q |
|------------------|----------|----------|----------------|-----------------|--|
| THCa | | 0.1000 | ND | ND | |
| Δ9-THC | | 0.1000 | 91.0790 | 910.790 | <div style="width: 100%; height: 10px; background-color: blue;"></div> |
| Δ8-THC | | 0.1000 | ND | ND | |
| THCV | | 0.1000 | 0.9098 | 9.098 | <div style="width: 10%; height: 10px; background-color: blue;"></div> |
| CBDa | | 0.1000 | ND | ND | |
| CBD | | 0.1000 | 0.2759 | 2.759 | <div style="width: 10%; height: 10px; background-color: blue;"></div> |
| CBDVa | | 0.1000 | ND | ND | |
| CBDV | | 0.1000 | ND | ND | |
| CBN | | 0.1000 | 0.3380 | 3.380 | <div style="width: 10%; height: 10px; background-color: blue;"></div> |
| CBGa | | 0.1000 | ND | ND | |
| CBG | | 0.1000 | 2.4791 | 24.791 | <div style="width: 10%; height: 10px; background-color: blue;"></div> |
| CBC | | 0.1000 | 1.4439 | 14.439 | <div style="width: 10%; height: 10px; background-color: blue;"></div> |
| Total THC | | | 91.0790 | 910.7900 | |
| Total CBD | | | 0.2759 | 2.7590 | |
| Total | | | 96.5256 | 965.256 | |

Date Tested: 10/28/2023 07:00 am



Bryant Kearl
Lab Director
11/02/2023

Confident Cannabis
All Rights Reserved
support@confidentcannabis.com
(866) 506-5866
www.confidentcannabis.com



DIME Peach Kush

Sample ID: 2310APO2962.13682

Strain: Peach Kush

Matrix: Concentrates & Extracts

Type: Distillate

Source Batch #:

Produced:

Collected: 10/25/2023 02:35 pm

Received: 10/25/2023

Completed: 11/02/2023

Batch #: PK1025

Client

Dime Industries

Lic. #

Lot #: JARSDIS-092823SG

Pesticides

Pass

| Analyte | LOQ | Limit | Mass | Q | Status | Analyte | LOQ | Limit | Mass | Q | Status |
|---------------------|--------|--------|------|----|--------|-----------------|--------|--------|------|----|--------|
| | PPM | PPM | PPM | | | | PPM | PPM | PPM | | |
| Abamectin | 0.2500 | 0.5000 | ND | M1 | Pass | Hexythiazox | 0.5000 | 1.0000 | ND | | Pass |
| Acephate | 0.2000 | 0.4000 | ND | M1 | Pass | Imazalil | 0.1000 | 0.2000 | ND | | Pass |
| Acetamiprid | 0.1000 | 0.2000 | ND | | Pass | Imidacloprid | 0.2000 | 0.4000 | ND | M1 | Pass |
| Aldicarb | 0.2000 | 0.4000 | ND | M1 | Pass | Kresoxim Methyl | 0.2000 | 0.4000 | ND | | Pass |
| Azoxystrobin | 0.1000 | 0.2000 | ND | | Pass | Malathion | 0.1000 | 0.2000 | ND | | Pass |
| Bifenazate | 0.1000 | 0.2000 | ND | | Pass | Metalaxyl | 0.1000 | 0.2000 | ND | | Pass |
| Bifenthrin | 0.1000 | 0.2000 | ND | | Pass | Methiocarb | 0.1000 | 0.2000 | ND | | Pass |
| Boscalid | 0.2000 | 0.4000 | ND | | Pass | Methomyl | 0.2000 | 0.4000 | ND | M1 | Pass |
| Carbaryl | 0.1000 | 0.2000 | ND | | Pass | Myclobutanil | 0.1000 | 0.2000 | ND | | Pass |
| Carbofuran | 0.1000 | 0.2000 | ND | | Pass | Naled | 0.2500 | 0.5000 | ND | | Pass |
| Chlorantraniliprole | 0.1000 | 0.2000 | ND | | Pass | Oxamyl | 0.5000 | 1.0000 | ND | M1 | Pass |
| Chlorfenapyr | 0.5000 | 1.0000 | ND | | Pass | Pacllobutrazol | 0.2000 | 0.4000 | ND | | Pass |
| Chlorpyrifos | 0.1000 | 0.2000 | ND | | Pass | Permethrins | 0.1000 | 0.2000 | ND | M2 | Pass |
| Clofentezine | 0.1000 | 0.2000 | ND | | Pass | Phosmet | 0.1000 | 0.2000 | ND | | Pass |
| Cyfluthrin | 0.5000 | 1.0000 | ND | M2 | Pass | Piperonyl | 1.0000 | 2.0000 | ND | | Pass |
| Cypermethrin | 0.5000 | 1.0000 | ND | M2 | Pass | Butoxide | | | ND | | Pass |
| Daminozide | 0.5000 | 1.0000 | ND | M1 | Pass | Prallethrin | 0.1000 | 0.2000 | ND | M1 | Pass |
| Diazinon | 0.1000 | 0.2000 | ND | | Pass | Propiconazole | 0.2000 | 0.4000 | ND | | Pass |
| Dichlorvos | 0.0500 | 0.1000 | ND | | Pass | Propoxur | 0.1000 | 0.2000 | ND | | Pass |
| Dimethoate | 0.1000 | 0.2000 | ND | | Pass | Pyrethrins | 0.5000 | 1.0000 | ND | | Pass |
| Ethoprophos | 0.1000 | 0.2000 | ND | | Pass | Pyridaben | 0.1000 | 0.2000 | ND | M2 | Pass |
| Etofenprox | 0.2000 | 0.4000 | ND | M2 | Pass | Spinosad | 0.1000 | 0.2000 | ND | M2 | Pass |
| Etoxazole | 0.1000 | 0.2000 | ND | | Pass | Spiromesifen | 0.1000 | 0.2000 | ND | | Pass |
| Fenoxycarb | 0.1000 | 0.2000 | ND | | Pass | Spirotetramat | 0.1000 | 0.2000 | ND | M1 | Pass |
| Fenpyroximate | 0.2000 | 0.4000 | ND | | Pass | Spiroxamine | 0.2000 | 0.4000 | ND | | Pass |
| Fipronil | 0.2000 | 0.4000 | ND | M1 | Pass | Tebuconazole | 0.2000 | 0.4000 | ND | | Pass |
| Flonicamid | 0.5000 | 1.0000 | ND | | Pass | Thiacloprid | 0.1000 | 0.2000 | ND | | Pass |
| Fludioxonil | 0.2000 | 0.4000 | ND | | Pass | Thiamethoxam | 0.1000 | 0.2000 | ND | M1 | Pass |
| | | | | | | Trifloxystrobin | 0.1000 | 0.2000 | ND | | Pass |

Date Tested: 10/26/2023 07:00 am



Bryant Kearl
Lab Director
11/02/2023

Confident Cannabis
All Rights Reserved
support@confidentcannabis.com
(866) 506-5866
www.confidentcannabis.com



DIME Peach Kush

Sample ID: 2310APO2962.13682
Strain: Peach Kush

Produced:
Collected: 10/25/2023 02:35 pm
Received: 10/25/2023
Completed: 11/02/2023
Batch #: PK1025

Client
Dime Industries
Lic. #

Lot #: JARSDIS-092823SG

Matrix: Concentrates & Extracts
Type: Distillate
Source Batch #:

Microbials

Pass

| Analyte | Limit | Result | Status | Q |
|---|-----------------------------|--------|--------|---|
| Salmonella SPP | Detected/Not Detected in 1g | ND | Pass | |
| Aspergillus Flavus Aspergillus Fumigatus or Aspergillus Niger | Detected/Not Detected in 1g | ND | Pass | |
| Aspergillus terreus | Detected/Not Detected in 1g | ND | Pass | |

| Analyte | LOQ | Limit | Result | Status | Q |
|---------|---------------|----------------|---------------------|--------|---|
| E. Coli | CFU/g 10.0 | CFU/g 100.0 | CFU/g < 10 CFU/g | Pass | |

Date Tested: 10/30/2023 12:00 am

Mycotoxins

Pass

| Analyte | LOD | LOQ | Limit | Units | Status | Q |
|------------------|-------|-------|-------|-------|--------|---|
| | µg/kg | µg/kg | µg/kg | µg/kg | | |
| B1 | 5 | 10 | 20 | ND | Pass | |
| B2 | 5 | 10 | 20 | ND | Pass | |
| G1 | 5 | 10 | 20 | ND | Pass | |
| G2 | 5 | 10 | 20 | ND | Pass | |
| Total Aflatoxins | 5 | 10 | 20 | ND | Pass | |
| Ochratoxin A | 5 | 10 | 20 | ND | Pass | |

Date Tested: 10/26/2023 07:00 am

Heavy Metals

Pass

| Analyte | LOD | LOQ | Limit | Units | Status | Q |
|---------|--------|--------|--------|-------|--------|---|
| | PPM | PPM | PPM | PPM | | |
| Arsenic | 0.0660 | 0.1330 | 0.4000 | ND | Pass | |
| Cadmium | 0.0660 | 0.1330 | 0.4000 | ND | Pass | |
| Lead | 0.1660 | 0.3330 | 1.0000 | ND | Pass | |
| Mercury | 0.0330 | 0.0660 | 0.2000 | ND | Pass | |

Date Tested: 10/26/2023 07:00 am



[Signature]

Bryant Kearl
Lab Director
11/02/2023

Confident Cannabis
All Rights Reserved
support@confidentcannabis.com
(866) 506-5866
www.confidentcannabis.com



DIME Peach Kush

Sample ID: 2310APO2962.13682
Strain: Peach Kush

Produced:
Collected: 10/25/2023 02:35 pm
Received: 10/25/2023
Completed: 11/02/2023
Batch #: PK1025

Client
Dime Industries
Lic. #

Lot #: JARSDIS-092823SG

Matrix: Concentrates & Extracts
Type: Distillate
Source Batch #:

Residual Solvents

| Analyte | LOQ | Limit | Mass | Status | Q |
|-------------------------|-----------|-----------|------|--------|------|
| | PPM | PPM | PPM | | Pass |
| Acetone | 381.0000 | 1000.0000 | ND | Pass | |
| Acetonitrile | 154.0000 | 410.0000 | ND | Pass | |
| Benzene | 1.0000 | 2.0000 | ND | Pass | |
| Butanes | 1914.0000 | 5000.0000 | ND | Pass | |
| Chloroform | 24.0000 | 60.0000 | ND | Pass | |
| Dichloromethane | 231.0000 | 600.0000 | ND | Pass | |
| Ethanol | 1910.0000 | 5000.0000 | ND | Pass | |
| Ethyl-Acetate | 1907.0000 | 5000.0000 | ND | Pass | |
| Ethyl-Ether | 1901.0000 | 5000.0000 | ND | Pass | |
| n-Heptane | 1892.0000 | 5000.0000 | ND | Pass | |
| Hexanes | 115.0000 | 290.0000 | ND | Pass | |
| Isopropanol | 1915.0000 | 5000.0000 | ND | Pass | |
| Isopropyl-Acetate | 1908.0000 | 5000.0000 | ND | Pass | |
| Methanol | 1141.0000 | 3000.0000 | ND | Pass | |
| Pentane | 1923.0000 | 5000.0000 | ND | Pass | |
| Toluene | 343.0000 | 890.0000 | ND | Pass | |
| Xylenes + Ethyl Benzene | 841.0000 | 2170.0000 | ND | Pass | |

Date Tested: 10/26/2023 07:00 am



Bryant Kearl
Lab Director
11/02/2023

Confident Cannabis
All Rights Reserved
support@confidentcannabis.com
(866) 506-5866
www.confidentcannabis.com



DIME Peach Kush

Sample ID: 2310APO2962.13682

Strain: Peach Kush

Matrix: Concentrates & Extracts

Type: Distillate

Source Batch #:

Produced:

Collected: 10/25/2023 02:35 pm

Received: 10/25/2023

Completed: 11/02/2023

Batch #: PK1025

Client

Dime Industries

Lic. #

Lot #: JARSDIS-092823SG

Terpenes

| Analyte | LOQ | Mass | Mass | Q | Analyte | LOQ | Mass | Mass | Q |
|---------|-----|------|------|---|---------|-----|------|------|---|
|---------|-----|------|------|---|---------|-----|------|------|---|



Primary Aromas

| | | | | |
|--|--|--|--|--|
| | | | | |
|--|--|--|--|--|

Date Tested:



Bryant Kearl
Lab Director
11/02/2023

Confident Cannabis
All Rights Reserved
support@confidentcannabis.com
(866) 506-5866
www.confidentcannabis.com



DIME Peach Kush

Sample ID: 2310APO2962.13682

Strain: Peach Kush

Matrix: Concentrates & Extracts

Type: Distillate

Source Batch #:

Produced:

Collected: 10/25/2023 02:35 pm

Received: 10/25/2023

Completed: 11/02/2023

Batch #: PK1025

Client

Dime Industries

Lic. #

Lot #: JARSDIS-092823SG

Qualifiers Definitions

| Qualifier Notation | Qualifier Description |
|--------------------|--|
| I1 | The relative intensity of a characteristic ion in a sample analyte exceeded the acceptance criteria in subsection (L)(1) with respect to the reference spectra, indicating interference |
| L1 | When testing for pesticides, fungicides, herbicides, growth regulators, heavy metals, or residual solvents, the percent recovery of a laboratory control sample is greater than the acceptance limits in subsection (K)(2)(c), but the sample's target analytes were not detected above the maximum allowable concentrations in Table 3.1 for the analytes in the sample |
| M1 | The recovery from the matrix spike in subsection (K)(4) was: a. High, but the recovery from the laboratory control sample in subsection (K)(2) was within acceptance criteria |
| M2 | The recovery from the matrix spike in subsection (K)(4) was: b. Low, but the recovery from the laboratory control sample in subsection (K)(2) was within acceptance criteria |
| M3 | The recovery from the matrix spike in subsection (K)(4) was: c. Unusable because the analyte concentration was disproportionate to the spike level, but the recovery from the laboratory control sample in subsection (K)(2) was within acceptance criteria |
| R1 | The relative percent difference for the laboratory control sample and duplicate exceeded the limit in subsection (K)(3), but the recovery in subsection (K)(2) was within acceptance criteria |
| V1 | The recovery from continuing calibration verification standards exceeded the acceptance limits in subsection (J)(1)(b), but the sample's target analytes were not detected above the maximum allowable concentrations in Table 3.1 for the analytes in the sample |
| Q2 | The sample is heterogeneous, and sample homogeneity could not be readily achieved using routine laboratory practices - Used to denote that the sample as-received could not be fully pre-homogenized in packaging prior to microbiology analysis |
| Q3 | Testing result is for informational purposes only and cannot be used to satisfy dispensary testing requirements in R9-17-317.01(A) or labeling requirements in R9-17-317 |



Bryant Kearl
Lab Director
11/02/2023

Confident Cannabis
All Rights Reserved
support@confidentcannabis.com
(866) 506-5866
www.confidentcannabis.com

