

## DIME Banana Punch

Sample ID: 2508APO3376.16960  
Strain: Banana Punch

Matrix: Concentrates & Extracts  
Type: Distillate  
Source Batch #: TD005295

Collected: 08/01/2025 08:07 am  
Received: 08/01/2025  
Completed: 08/04/2025  
Batch #: BP0801  
Harvest Date: 11/21/2024

Client  
**Dime Industries**  
Lic. # 00000075ESJK64208740

Lot #: TD005295  
Production/Manufacture Date: 07/31/2025  
Production/Manufacture Method: Alcohol

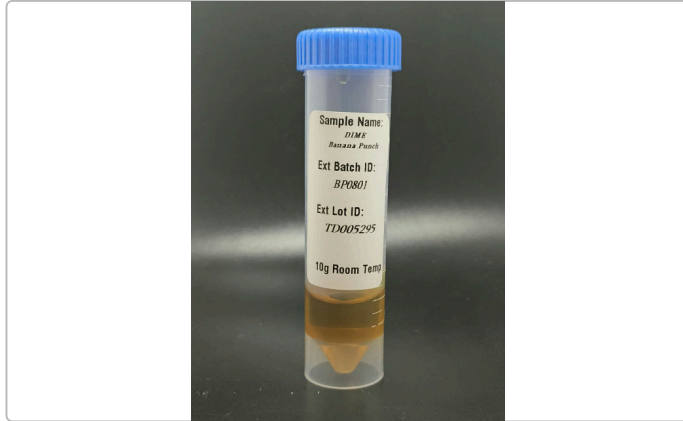

### Summary

Test	Date Tested	Result
Batch		
Cannabinoids	08/01/2025	Pass
Microbials	08/04/2025	Complete
		Pass

### Cannabinoids by SOP-6

Complete

91.9848 %	0.2330 %	97.0122 %	NT
Total THC	Total CBD	Total Cannabinoids <sup>(Q3)</sup>	Total Terpenes <sup>(Q3)</sup>

Analyte	LOD	LOQ	Result	Result	Q
	%	%	%	mg/g	
THCa		0.1000	<LOQ	<LOQ	
Δ9-THC		0.1000	91.9849	919.849	
Δ8-THC		0.1000	ND	ND	
THCV		0.1000	0.5710	5.710	
CBDa		0.1000	ND	ND	
CBD		0.1000	0.2331	2.331	
CBDVa		0.1000	ND	ND	
CBDV		0.1000	ND	ND	
CBN		0.1000	0.7050	7.050	
CBGa		0.1000	ND	ND	
CBG		0.1000	2.6353	26.353	
CBC		0.1000	0.8830	8.830	
Total THC			91.9848	919.8485	
Total CBD			0.2330	2.3308	
Total			97.0122	970.1221	

Date Tested: 08/01/2025 07:00 am



*Anthony Settanni*  
Anthony Settanni  
Lab Director  
08/04/2025

Confident LIMS  
All Rights Reserved  
coa.support@confidentlims.com  
(866) 506-5866  
www.confidentlims.com



#### ARIZONA DEPARTMENT OF HEALTH SERVICES' WARNING:

Marijuana use can be addictive and can impair an individual's ability to drive a motor vehicle or operate heavy machinery. Marijuana smoke contains carcinogens and can lead to an increased risk for cancer, tachycardia, hypertension, heart attack, and lung infection. Marijuana use may affect the health of a pregnant woman and the unborn child. Using marijuana during pregnancy could cause birth defects or other health issues to your unborn child;  
**KEEP OUT OF REACH OF CHILDREN.**

The product associated with the COA has been tested by Apollo Labs using validated state certified testing methodologies as required by Arizona state law. Values reported herein relate only to the specific sample of product submitted by Client for testing. Apollo Labs makes no claims as to the efficacy, safety or other risks associated with any detected or non-detected levels of any compounds reported herein. This Certificate shall not be reproduced except in full, without the written approval of Apollo Labs.

## DIME Banana Punch

Sample ID: 2508APO3376.16960  
Strain: Banana Punch

Matrix: Concentrates & Extracts  
Type: Distillate  
Source Batch #: TD005295

Collected: 08/01/2025 08:07 am  
Received: 08/01/2025  
Completed: 08/04/2025  
Batch #: BP0801  
Harvest Date: 11/21/2024

Client  
**Dime Industries**  
Lic. # 00000075ESJK64208740

Lot #: TD005295  
Production/Manufacture Date: 07/31/2025  
Production/Manufacture Method: Alcohol

### Microbials

Pass

Analyte	Limit	Result	Status	Q
Salmonella SPP by QPCR: SOP-15	Detected/Not Detected in 1g	ND	Pass	
Aspergillus Flavus Aspergillus Fumigatus or Aspergillus Niger by QPCR: SOP-14	Detected/Not Detected in 1g	ND	Pass	
Aspergillus Terreus by QPCR: SOP-14	Detected/Not Detected in 1g	ND	Pass	

Analyte	LOQ	Limit	Result	Status	Q
E. Coli by traditional plating: SOP-13	CFU/g 10.0	CFU/g 100.0	CFU/g < 10 CFU/g	Pass	

Date Tested: 08/04/2025 12:00 am

### Mycotoxins by SOP-22

Not Tested

Analyte	LOD	LOQ	Limit	Units	Status	Q
---------	-----	-----	-------	-------	--------	---

Date Tested:

### Heavy Metals by SOP-21

Not Tested

Analyte	LOD	LOQ	Limit	Units	Status	Q
---------	-----	-----	-------	-------	--------	---

Date Tested:



*Anthony Settanni*  
Anthony Settanni  
Lab Director  
08/04/2025

Confident LIMS  
All Rights Reserved  
coa.support@confidentlims.com  
(866) 506-5866  
www.confidentlims.com



#### ARIZONA DEPARTMENT OF HEALTH SERVICES' WARNING:

Marijuana use can be addictive and can impair an individual's ability to drive a motor vehicle or operate heavy machinery. Marijuana smoke contains carcinogens and can lead to an increased risk for cancer, tachycardia, hypertension, heart attack, and lung infection. Marijuana use may affect the health of a pregnant woman and the unborn child. Using marijuana during pregnancy could cause birth defects or other health issues to your unborn child;  
**KEEP OUT OF REACH OF CHILDREN.**  
The product associated with the COA has been tested by Apollo Labs using validated state certified testing methodologies as required by Arizona state law. Values reported herein relate only to the specific sample of product submitted by Client for testing. Apollo Labs makes no claims as to the efficacy, safety or other risks associated with any detected or non-detected levels of any compounds reported herein. This Certificate shall not be reproduced except in full, without the written approval of Apollo Labs.

## DIME Banana Punch

Sample ID: 2508APO3376.16960  
Strain: Banana Punch

Matrix: Concentrates & Extracts  
Type: Distillate  
Source Batch #: TD005295

Collected: 08/01/2025 08:07 am  
Received: 08/01/2025  
Completed: 08/04/2025  
Batch #: BP0801  
Harvest Date: 11/21/2024

Client  
**Dime Industries**  
Lic. # 00000075ESJK64208740

Lot #: TD005295  
Production/Manufacture Date: 07/31/2025  
Production/Manufacture Method: Alcohol

## Qualifiers Definitions

Qualifier Notation	Qualifier Description
I1	The relative intensity of a characteristic ion in a sample analyte exceeded the acceptance criteria in subsection (L)(1) with respect to the reference spectra, indicating interference
L1	When testing for pesticides, fungicides, herbicides, growth regulators, heavy metals, or residual solvents, the percent recovery of a laboratory control sample is greater than the acceptance limits in subsection (K)(2)(c), but the sample's target analytes were not detected above the maximum allowable concentrations in Table 3.1 for the analytes in the sample
M1	The recovery from the matrix spike in subsection (K)(4) was: a. High, but the recovery from the laboratory control sample in subsection (K)(2) was within acceptance criteria
M2	The recovery from the matrix spike in subsection (K)(4) was: b. Low, but the recovery from the laboratory control sample in subsection (K)(2) was within acceptance criteria
M3	The recovery from the matrix spike in subsection (K)(4) was: c. Unusable because the analyte concentration was disproportionate to the spike level, but the recovery from the laboratory control sample in subsection (K)(2) was within acceptance criteria
R1	The relative percent difference for the laboratory control sample and duplicate exceeded the limit in subsection (K)(3), but the recovery in subsection (K)(2) was within acceptance criteria
V1	The recovery from continuing calibration verification standards exceeded the acceptance limits in subsection (J)(1)(b), but the sample's target analytes were not detected above the maximum allowable concentrations in Table 3.1 for the analytes in the sample
Q2	The sample is heterogeneous, and sample homogeneity could not be readily achieved using routine laboratory practices – Used to denote that the sample as-received could not be fully pre-homogenized in packaging prior to microbiology analysis
Q3	Testing result is for informational purposes only and cannot be used to satisfy dispensary testing requirements in R9-17-317.01(A) or labeling requirements in R9-17-317

## Notes and Addenda:



*[Signature]*

Bryant Kearl  
Chief Scientific Officer  
08/04/2025

Confident LIMS  
All Rights Reserved  
coa.support@confidentlims.com  
(866) 506-5866  
www.confidentlims.com



### ARIZONA DEPARTMENT OF HEALTH SERVICES' WARNING:

Marijuana use can be addictive and can impair an individual's ability to drive a motor vehicle or operate heavy machinery. Marijuana smoke contains carcinogens and can lead to an increased risk for cancer, tachycardia, hypertension, heart attack, and lung infection. Marijuana use may affect the health of a pregnant woman and the unborn child. Using marijuana during pregnancy could cause birth defects or other health issues to your unborn child.

### KEEP OUT OF REACH OF CHILDREN.

The product associated with the COA has been tested by Apollo Labs using validated state certified testing methodologies as required by Arizona state law. Values reported herein relate only to the specific sample of product submitted by Client for testing. Apollo Labs makes no claims as to the efficacy, safety or other risks associated with any detected or non-detected levels of any compounds reported herein. This Certificate shall not be reproduced except in full, without the written approval of Apollo Labs.

## DIME Banana Punch

Sample ID: 2508APO3376.16960  
Strain: Banana Punch

Matrix: Concentrates & Extracts  
Type: Distillate  
Source Batch #: TD005295

Collected: 08/01/2025 08:07 am  
Received: 08/01/2025  
Completed: 08/04/2025  
Batch #: BP0801  
Harvest Date: 11/21/2024

Client

**Dime Industries**  
Lic. # 00000075ESJK64208740

Lot #: TD005295  
Production/Manufacture Date: 07/31/2025  
Production/Manufacture Method: Alcohol

## Customer Supplied Information:



Bryant Kearl  
Chief Scientific Officer  
08/04/2025

Confident LIMS  
All Rights Reserved  
[coa.support@confidentlims.com](mailto:coa.support@confidentlims.com)  
(866) 506-5866  
[www.confidentlims.com](http://www.confidentlims.com)



### ARIZONA DEPARTMENT OF HEALTH SERVICES' WARNING:

Marijuana use can be addictive and can impair an individual's ability to drive a motor vehicle or operate heavy machinery. Marijuana smoke contains carcinogens and can lead to an increased risk for cancer, tachycardia, hypertension, heart attack, and lung infection. Marijuana use may affect the health of a pregnant woman and the unborn child. Using marijuana during pregnancy could cause birth defects or other health issues to your unborn child;

### KEEP OUT OF REACH OF CHILDREN.

The product associated with the COA has been tested by Apollo Labs using validated state certified testing methodologies as required by Arizona state law. Values reported herein relate only to the specific sample of product submitted by Client for testing. Apollo Labs makes no claims as to the efficacy, safety or other risks associated with any detected or non-detected levels of any compounds reported herein. This Certificate shall not be reproduced except in full, without the written approval of Apollo Labs.



The Distillery  
1225 W Deer Valley Rd  
Phoenix, AZ 85028  
License #: 0000156ESTDP70697204  
Sample ID: 2507SMAZ1196.3543  
Batch #: TD005295



SMITHERS

## CERTIFICATE OF ANALYSIS

License #: 00000020LCVT89602592

Certificate: 15077

### Distillate

Batch #: TD005295  
Strain: Hybrid  
Parent Batch #:  
Production Method: Alcohol  
Harvest Date: 11/21/2024  
Received: 07/22/2025

Sample ID: 2507SMAZ1196.3543  
Amount Received: 7.8 g  
Sample Type: Distillate  
Sample Collected: 07/22/2025 10:57:00  
Manufacture Date: 07/21/2025  
Published: 07/25/2025

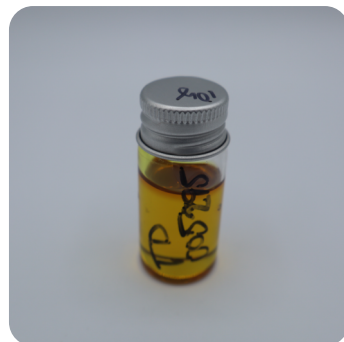

## COMPLIANCE FOR RETAIL

### Regulated Analytes

Cannabinoid Profile (Q3) <b>Tested</b>	Microbial Contaminants <b>Pass</b>	Residual Solvents <b>Pass</b>
Pesticides, Fungicides, and Growth Regulators <b>Pass</b>	Mycotoxins <b>Pass</b>	Heavy Metals <b>Pass</b>

**89.861%**  
Total THC

**0.843%**  
Total CBD

### Additional Analytes (Not Regulated)

Terpenes Total (Q3) <b>Not Tested</b>	Moisture Analysis (Q3) <b>Not Tested</b>	Water Activity (Q3) <b>Not Tested</b>
Filth & Foreign (Q3) <b>Not Tested</b>	Homogeneity (Q3) <b>Not Tested</b>	Additional Microbial Contaminants (Q3) <b>Not Tested</b>

**1.569%**  
CBN

**3.147%**  
CBG

**97.065%**  
Total Cannabinoids (Q3)

Ahmed Munshi

Technical Laboratory Director

Smithers CTS Arizona LLC  
734 W Highland Avenue, 2nd Floor  
Phoenix, AZ 85013  
(602) 806-6930



Accreditation #: 103104

The product associated with this COA has been tested by Smithers CTS Arizona LLC, using validated state certified testing methodologies as required by Arizona state law. Testing results were obtained according to Smithers' quality assurance plan and requirements found in R9-17-404.03 and R9-17-404.04. This COA is governed by the terms and conditions listed on: <https://www.smithers.com/arizona-terms-conditions>



The Distillery  
1225 W Deer Valley Rd  
Phoenix, AZ 85028  
License #: 0000156ESTDP70697204  
Sample ID: 2507SMAZ1196.3543  
Batch #: TD005295



SMITHERS

**CERTIFICATE OF ANALYSIS**  
License #: 00000020LCVT89602592

Certificate: 15077

**Cannabinoid Profile**

HPLC

Tested

**Sample Prep**

Batch Date: 07/22/2025  
SOP: 418.AZ  
Batch Number: 3747  
Test ID: 82676

**Sample Analysis**

Date: 07/23/2025  
SOP: 417.AZ - HPLC  
Sample Weight: 0.0423 g  
Volume: 40 mL

Analyte	LOD (mg/g)	LOQ (mg/g)	Dil.	Actual % (w/w)	mg/g	Qualifier
CBC	0.304	0.924	1	0.883	8.831	
CBD	0.304	0.924	1	0.843	8.426	
CBDA	0.304	0.924	1	ND	ND	
CBDV	0.304	0.924	1	ND	ND	
CBG	0.304	0.924	1	3.147	31.471	
CBGA	0.304	0.924	1	ND	ND	
CBN	0.304	0.924	1	1.569	15.686	
d8-THC	0.304	0.924	1	ND	ND	
d9-THC	0.304	0.924	1	89.861	898.606	
THCA	0.304	0.924	1	ND	ND	
THCV	0.304	0.924	1	0.763	7.629	

Cannabinoid Totals	Actual % (w/w)	mg/g	Qualifier
Total THC	89.861	898.606	
Total CBD	0.843	8.426	
Total Cannabinoids	97.065	970.650	Q3

Total THC = THC + (0.877 x THCA) and Total CBD = CBD + (0.877 x CBDA)  
ND = Not Detected, NT = Not Tested, <LOQ = Below Limit of Quantitation

Ahmed Munshi

Technical Laboratory Director

Smithers CTS Arizona LLC  
734 W Highland Avenue, 2nd Floor  
Phoenix, AZ 85013  
(602) 806-6930



Accreditation #: 103104

The product associated with this COA has been tested by Smithers CTS Arizona LLC, using validated state certified testing methodologies as required by Arizona state law. Testing results were obtained according to Smithers' quality assurance plan and requirements found in R9-17-404.03 and R9-17-404.04. This COA is governed by the terms and conditions listed on: <https://www.smithers.com/arizona-terms-conditions>



**The Distillery**  
1225 W Deer Valley Rd  
Phoenix, AZ 85028  
License #: 0000156ESTDP70697204  
Sample ID: 2507SMAZ1196.3543  
Batch #: TD005295



**CERTIFICATE OF ANALYSIS**  
License #: 00000020LCVT89602592

Certificate: 15077

**Microbial Analysis**

**Pass**

**Sample Prep**

Batch Date: 07/23/2025  
SOP: 412.AZ  
Batch Number: 3753  
Test ID: 82693

**Sample Analysis**

Date: 07/24/2025  
SOP: 412.AZ - 3M Petrifilm  
Sample Weight: 1.071 g

Analyte	Allowable Criteria	Actual Result	Pass/Fail	Qualifier
E. coli	< 100 CFU/g	< 100 CFU/g	Pass	

**Sample Prep**

Batch Date: 07/23/2025  
SOP: 406.AZ  
Batch Number: 3752  
Test ID: 82694

**Sample Analysis**

Date: 07/24/2025  
SOP: 406.AZ - qPCR (MG)  
Sample Weight: 1.001 g

Analyte	Allowable Criteria	Actual Result	Pass/Fail	Qualifier
Salmonella	Not Detected in One Gram	Not Detected in One Gram	Pass	

**Sample Prep**

Batch Date: 07/23/2025  
SOP: 406.AZ  
Batch Number: 3752  
Test ID: 82695

**Sample Analysis**

Date: 07/24/2025  
SOP: 406.AZ - qPCR (MG)  
Sample Weight: 1.001 g

Analyte	Allowable Criteria	Actual Result	Pass/Fail	Qualifier
Aspergillus flavus	Not Detected in One Gram	Not Detected in One Gram	Pass	
Aspergillus fumigatus	Not Detected in One Gram	Not Detected in One Gram	Pass	
Aspergillus niger	Not Detected in One Gram	Not Detected in One Gram	Pass	
Aspergillus terreus	Not Detected in One Gram	Not Detected in One Gram	Pass	

**Ahmed Munshi**

Technical Laboratory Director

**Smithers CTS Arizona LLC**  
734 W Highland Avenue, 2nd Floor  
Phoenix, AZ 85013  
(602) 806-6930



The product associated with this COA has been tested by Smithers CTS Arizona LLC, using validated state certified testing methodologies as required by Arizona state law. Testing results were obtained according to Smithers' quality assurance plan and requirements found in R9-17-404.03 and R9-17-404.04. This COA is governed by the terms and conditions listed on: <https://www.smithers.com/arizona-terms-conditions>



The Distillery  
1225 W Deer Valley Rd  
Phoenix, AZ 85028  
License #: 0000156ESTDP70697204  
Sample ID: 2507SMAZ1196.3543  
Batch #: TD005295



SMITHERS

**CERTIFICATE OF ANALYSIS**  
License #: 00000020LCVT89602592

Certificate: 15077

**Residual Solvents**

HS-GC-MS

Pass

**Sample Prep**

Batch Date: 07/23/2025  
SOP: 405.AZ  
Batch Number: 3750  
Test ID: 82677

**Sample Analysis**

Date: 07/24/2025  
SOP: 405.AZ - HS-GC-MS  
Sample Weight: 0.0521 g

Analyte	LOD / LOQ (ppm)	Dil.	Action Limit (ppm)	Results (ppm)	Qualifier	Analyte	LOD / LOQ (ppm)	Dil.	Action Limit (ppm)	Results (ppm)	Qualifier
Acetone	63 / 192	1	1000	ND		Heptane	321 / 960	1	5000	ND	
Acetonitrile	27 / 79	1	410	ND		Hexanes	46 / 139	1	290	ND	
Benzene	0.13 / 0.38	1	2	ND		Isopropyl acetate	321 / 960	1	5000	ND	
Butanes	159 / 480	1	5000	ND		Methanol	192 / 576	1	3000	ND	
Chloroform	4 / 12	1	60	ND		Pentanes	321 / 960	1	5000	ND	
Dichloromethane	38 / 115	1	600	ND		2-Propanol (IPA)	321 / 960	1	5000	ND	
Ethanol	321 / 960	1	5000	ND		Toluene	58 / 171	1	890	ND	
Ethyl acetate	321 / 960	1	5000	ND		Xylenes	278 / 833	1	2170	ND	
Ethyl ether	321 / 960	1	5000	ND							

Ahmed Munshi

Technical Laboratory Director

Smithers CTS Arizona LLC

734 W Highland Avenue, 2nd Floor  
Phoenix, AZ 85013  
(602) 806-6930



Accreditation #: 103104

The product associated with this COA has been tested by Smithers CTS Arizona LLC, using validated state certified testing methodologies as required by Arizona state law. Testing results were obtained according to Smithers' quality assurance plan and requirements found in R9-17-404.03 and R9-17-404.04. This COA is governed by the terms and conditions listed on: <https://www.smithers.com/arizona-terms-conditions>





The Distillery  
1225 W Deer Valley Rd  
Phoenix, AZ 85028  
License #: 0000156ESTDP70697204  
Sample ID: 2507SMAZ1196.3543  
Batch #: TD005295



SMITHERS

## CERTIFICATE OF ANALYSIS

License #: 00000020LCVT89602592

Certificate: 15077

### Heavy Metals

ICP-MS

Pass

### Sample Prep

Batch Date: 07/24/2025  
SOP: 428.AZ  
Batch Number: 3762  
Test ID: 82678

### Sample Analysis

Date: 07/25/2025  
SOP: 428.AZ - ICP-MS  
Sample Weight: 0.240 g  
Volume: 6 mL

Analyte	LOD (ppm)	LOQ (ppm)	Dil.	Action Limit (ppm)	Results (ppm)	Qualifier
Arsenic	0.050	0.167	10	0.4	ND	
Cadmium	0.050	0.167	10	0.4	ND	
Lead	0.050	0.417	10	1	ND	
Mercury	0.050	0.083	10	0.2	ND	

### Mycotoxin Analysis

LC-MS/MS

Pass

### Sample Prep

Batch Date: 07/22/2025  
SOP: 432.AZ  
Batch Number: 3746  
Test ID: 82680

### Sample Analysis

Date: 07/23/2025  
SOP: 424.AZ - LC-MS/MS  
Sample Weight: 0.544 g  
Volume: 12.5 mL

Analyte	LOD (ppb)	LOQ (ppb)	Dil.	Action Limit (ppb)	Results (ppb)	Qualifier
Total Aflatoxins	3.68	9.19	1	20	ND	L1
Aflatoxin B1	3.68	9.19	1		ND	L1
Aflatoxin B2	3.68	9.19	1		ND	I1, L1
Aflatoxin G1	3.68	9.19	1		ND	L1
Aflatoxin G2	3.68	4.60	1		ND	L1
Ochratoxin A	9.19	9.19	1	20	ND	I1, L1 V1

Ahmed Munshi

Technical Laboratory Director

Smithers CTS Arizona LLC

734 W Highland Avenue, 2nd Floor  
Phoenix, AZ 85013  
(602) 806-6930



Accreditation #: 103104

The product associated with this COA has been tested by Smithers CTS Arizona LLC, using validated state certified testing methodologies as required by Arizona state law. Testing results were obtained according to Smithers' quality assurance plan and requirements found in R9-17-404.03 and R9-17-404.04. This COA is governed by the terms and conditions listed on: <https://www.smithers.com/arizona-terms-conditions>



The Distillery  
1225 W Deer Valley Rd  
Phoenix, AZ 85028  
License #: 0000156ESTDP70697204  
Sample ID: 2507SMAZ1196.3543  
Batch #: TD005295



## CERTIFICATE OF ANALYSIS

License #: 00000020LCVT89602592

Certificate: 15077

### Pesticides, Fungicides, and Growth Regulators

LC-MS/MS Pass

#### Sample Prep

Batch Date: 07/22/2025  
SOP: 432.AZ  
Batch Number: 3746  
Test ID: 82679

#### Sample Analysis

Date: 07/23/2025  
SOP: 424.AZ - LC-MS/MS  
Sample Weight: 0.544 g  
Volume: 12.5 mL

Analyte	LOD / LOQ (ppm)	Dil.	Action Limit (ppm)	Results (ppm)	Qualifier	Analyte	LOD / LOQ (ppm)	Dil.	Action Limit (ppm)	Results (ppm)	Qualifier
Abamectin B1a	0.076 / 0.230	1	0.5	ND	L1	Hexythiazox	0.153 / 0.460	1	1	ND	L1
Acephate	0.062 / 0.184	1	0.4	ND	L1	Imazalil	0.030 / 0.092	1	0.2	ND	L1
Acetamiprid	0.030 / 0.092	1	0.2	ND		Imidacloprid	0.062 / 0.184	1	0.4	ND	
Aldicarb	0.062 / 0.184	1	0.4	ND		Kresoxim-methyl	0.062 / 0.184	1	0.4	ND	L1 V1
Azoxystrobin	0.030 / 0.092	1	0.2	ND		Malathion	0.030 / 0.092	1	0.2	ND	L1
Bifenazate	0.030 / 0.092	1	0.2	<LOQ		Metaxyl	0.030 / 0.092	1	0.2	ND	L1
Bifenthrin	0.030 / 0.092	1	0.2	<LOQ	L1 V1	Methiocarb	0.030 / 0.092	1	0.2	ND	
Boscalid	0.062 / 0.184	1	0.4	ND	L1	Methomyl	0.062 / 0.184	1	0.4	ND	
Carbaryl	0.030 / 0.092	1	0.2	ND	L1	Myclobutanil	0.030 / 0.092	1	0.2	ND	L1
Carbofuran	0.030 / 0.092	1	0.2	ND	L1	Naled	0.076 / 0.230	1	0.5	ND	
Chlorantraniliprole	0.030 / 0.092	1	0.2	ND	L1	Oxamyl	0.153 / 0.460	1	1	ND	
Chlorfenapyr	0.153 / 0.460	1	1	ND	L1	Paclobutrazol	0.062 / 0.184	1	0.4	ND	L1
Chlorpyrifos	0.030 / 0.092	1	0.2	ND	L1	Permethrins	0.030 / 0.092	1	0.2	ND	L1 V1
Clofentezine	0.030 / 0.092	1	0.2	ND	L1	Phosmet	0.030 / 0.092	1	0.2	ND	L1
Cyfluthrin	0.153 / 0.460	1	1	ND	L1 V1	Piperonyl Butoxide	0.306 / 0.919	1	2	ND	L1 V1
Cypermethrin	0.153 / 0.460	1	1	ND	L1 V1	Prallethrin	0.030 / 0.092	1	0.2	ND	L1
Daminozide	0.153 / 0.460	1	1	ND	L1	Propiconazole	0.062 / 0.184	1	0.4	ND	L1 V1
Diazinon	0.030 / 0.092	1	0.2	ND		Propoxur	0.030 / 0.092	1	0.2	ND	
Dichlorvos	0.016 / 0.046	1	0.1	ND	L1	Pyrethrins	0.128 / 0.385	1	1	ND	L1
Dimethoate	0.030 / 0.092	1	0.2	ND	L1	Pyridaben	0.030 / 0.092	1	0.2	ND	L1
Ethoprophos	0.030 / 0.092	1	0.2	ND	L1 V1	Spinosad	0.030 / 0.092	1	0.2	ND	L1
Etofenprox	0.062 / 0.184	1	0.4	ND	L1	Spiromesifen	0.030 / 0.092	1	0.2	ND	L1
Etoxazole	0.030 / 0.092	1	0.2	ND	L1	Spirotetramat	0.030 / 0.092	1	0.2	ND	L1 V1
Fenoxycarb	0.030 / 0.092	1	0.2	ND	L1	Spiroxamine	0.062 / 0.184	1	0.4	ND	
Fenpyroximate	0.062 / 0.184	1	0.4	ND	L1	Tebuconazole	0.062 / 0.184	1	0.4	ND	L1
Fipronil	0.062 / 0.184	1	0.4	ND	L1	Thiacloprid	0.030 / 0.092	1	0.2	ND	
Fonicamid	0.153 / 0.460	1	1	ND		Thiamethoxam	0.030 / 0.092	1	0.2	ND	L1
Fludioxonil	0.062 / 0.184	1	0.4	ND	L1	Trifloxystrobin	0.030 / 0.092	1	0.2	ND	L1

Ahmed Munshi

Technical Laboratory Director

Smithers CTS Arizona LLC

734 W Highland Avenue, 2nd Floor  
Phoenix, AZ 85013  
(602) 806-6930



Accreditation #: 103104

The product associated with this COA has been tested by Smithers CTS Arizona LLC, using validated state certified testing methodologies as required by Arizona state law. Testing results were obtained according to Smithers' quality assurance plan and requirements found in R9-17-404.03 and R9-17-404.04. This COA is governed by the terms and conditions listed on: <https://www.smithers.com/arizona-terms-conditions>



The Distillery  
1225 W Deer Valley Rd  
Phoenix, AZ 85028  
License #: 0000156ESTDP70697204  
Sample ID: 2507SMAZ1196.3543  
Batch #: TD005295



SMITHERS

**CERTIFICATE OF ANALYSIS**  
License #: 00000020LCVT89602592

Certificate: 15077

## Qualifier Legend

- B1** The target analyte detected in the calibration is at or above the limit of quantitation, but the sample result for potency testing, is below the limit of quantitation.
- B2** The target analyte detected in the calibration blank, or the method blank is at or above the limit of quantitation, but the sample result when testing for pesticides, fungicides, herbicides, growth regulators, heavy metals, or residual solvents, is below the maximum allowable concentration for the analyte.
- D1** The limit of quantitation and the sample results were adjusted to reflect sample dilution.
- I1** The relative intensity of a characteristic ion in a sample analyte exceeded the acceptance with respect to the reference spectra, indicating interference.
- L1** When testing for pesticides, fungicides, herbicides, growth regulators, heavy metals, or residual solvents, the percent recovery of a laboratory control sample is greater than the acceptance limits, but the sample's target analytes were not detected above the maximum allowable concentrations for the analytes in the sample.
- M1** The recovery from the matrix spike was high, but the recovery from the laboratory control sample was within acceptance criteria.
- M2** The recovery from the matrix spike was low, but the recovery from the laboratory control sample was within acceptance criteria.
- M3** The recovery from the matrix spike was unusable because the analyte concentration was disproportionate to the spike level, but the recovery from the laboratory control sample was within acceptance criteria.
- M4** The analysis of a spiked sample required a dilution such that the spike recovery calculation does not provide useful information, but the recovery from the associated laboratory control sample was within acceptance criteria.
- M5** The analyte concentration was determined by the method of standard addition, in which the standard is added directly to the aliquots of the analyzed sample.
- M6** A description of the variance is described in the final report of testing according to R9-17-404.06(B)(3)(d)(ii).
- Q1** Sample integrity was not maintained.
- Q2** The sample is heterogeneous, and sample homogeneity could not be readily achieved using routine laboratory practices.
- Q3** Testing result is for informational purposes only and cannot be used to satisfy dispensary testing requirements in R9-17-317.01(A) or labeling requirements in R9-17-317.
- R1** The relative percent difference for the laboratory control sample and duplicate exceeded the limit, but the recovery was within acceptance criteria.
- R2** The relative percent difference for a sample and duplicate exceeded the limit.
- V1** The recovery from continuing calibration verification standards exceeded the acceptance limits, but the sample's target analytes were not detected above the maximum allowable for the analytes in the sample.

**Cultivated By:**

**Manufactured By:**

**Disclaimer:** Using marijuana during pregnancy could cause birth defects or other health issues to your unborn child.

**Ahmed Munshi**

Technical Laboratory Director

**Smithers CTS Arizona LLC**

734 W Highland Avenue, 2nd Floor  
Phoenix, AZ 85013  
(602) 806-6930

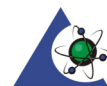

Accreditation #: 103104

The product associated with this COA has been tested by Smithers CTS Arizona LLC, using validated state certified testing methodologies as required by Arizona state law. Testing results were obtained according to Smithers' quality assurance plan and requirements found in R9-17-404.03 and R9-17-404.04. This COA is governed by the terms and conditions listed on: <https://www.smithers.com/arizona-terms-conditions>



**The Distillery**  
1225 W Deer Valley Rd  
Phoenix, AZ 85028  
License #: 0000156ESTDP70697204  
Sample ID: 2507SMAZ1196.3543  
Batch #: TD005295



**SMITHERS**

**CERTIFICATE OF ANALYSIS**

License #: 00000020LCVT89602592

Certificate: 15077

**Notes:**



**Ahmed Munshi**

Technical Laboratory Director

**Smithers CTS Arizona LLC**  
734 W Highland Avenue, 2nd Floor  
Phoenix, AZ 85013  
(602) 806-6930

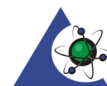

Accreditation #: 103104

The product associated with this COA has been tested by Smithers CTS Arizona LLC, using validated state certified testing methodologies as required by Arizona state law. Testing results were obtained according to Smithers' quality assurance plan and requirements found in R9-17-404.03 and R9-17-404.04. This COA is governed by the terms and conditions listed on: <https://www.smithers.com/arizona-terms-conditions>

<b>Product</b>	Bulk Distillate
<b>Strain</b>	Multiple Strains
<b>Batch Number</b>	TD005295
<b>Extraction Method</b>	Alcohol
<b>Harvest Dates</b>	
<b>D-Inferno</b>	44100924TM-DI(06/09/25)
<b>Lava Cake x Desert Lime</b>	WX0000063183 (03/19/25)
<b>Cake Mix</b>	02100224EG-DAE(11/12/24)
<b>Packaged/Manufactured By</b>	The Distillery
<b>Distribution License</b>	0000156ESTDP70697204
<b>Cultivated By</b>	Arizona Golden Leaf Wellness Grow
<b>Cultivation License</b>	00000077DCPS00216601