

## DIME Banana Punch

Sample ID: 2505APO1967.10215  
Strain: Banana Punch

Matrix: Concentrates & Extracts  
Type: Distillate  
Source Batch #: 041525

Produced:  
Collected: 05/06/2025 09:07 am  
Received: 05/06/2025  
Completed: 05/08/2025  
Batch #: BP0502  
Harvest Date: 07/02/2024

Client  
**Dime Industries**  
Lic. # 00000075ESJK64208740

Lot #: 041525  
Production/Manufacture Date: 05/02/2025  
Production/Manufacture Method: Alcohol

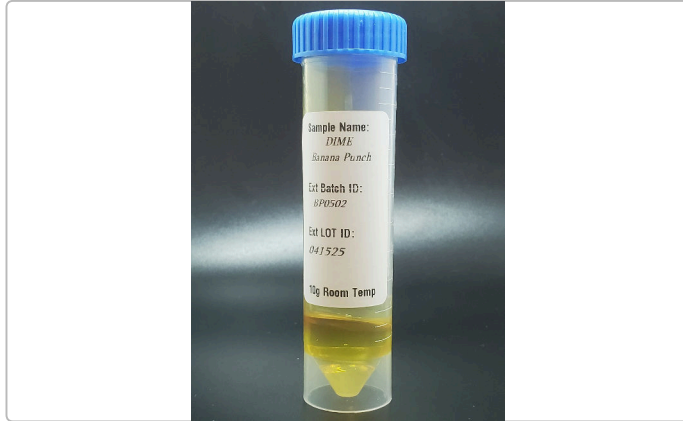

### Summary

Test	Date Tested	Result
Batch		
Cannabinoids	05/06/2025	Pass
Microbials	05/08/2025	Complete

### Cannabinoids by SOP-6

Complete

90.6094%	0.2162%	96.2847%	NT
Total THC	Total CBD	Total Cannabinoids <sup>(Q3)</sup>	Total Terpenes <sup>(Q3)</sup>

Analyte	LOD	LOQ	Result	Result	Q
	%	%	%	mg/g	
THCa		0.1000	ND	ND	
Δ9-THC		0.1000	90.6094	906.094	
Δ8-THC		0.1000	ND	ND	
THCV		0.1000	0.5824	5.824	
CBDa		0.1000	ND	ND	
CBD		0.1000	0.2162	2.162	
CBDVa		0.1000	ND	ND	
CBDV		0.1000	ND	ND	
CBN		0.1000	0.3194	3.194	
CBGa		0.1000	ND	ND	
CBG		0.1000	3.3674	33.674	
CBC		0.1000	1.1900	11.900	
Total THC			90.6094	906.0940	
Total CBD			0.2162	2.1620	
Total			96.2847	962.847	

Date Tested: 05/06/2025 07:00 am



*Anthony Settanni*  
Anthony Settanni  
Lab Director  
05/08/2025

Confident LIMS  
All Rights Reserved  
coa.support@confidentlims.com  
(866) 506-5866  
www.confidentlims.com



#### ARIZONA DEPARTMENT OF HEALTH SERVICES' WARNING:

Marijuana use can be addictive and can impair an individual's ability to drive a motor vehicle or operate heavy machinery. Marijuana smoke contains carcinogens and can lead to an increased risk for cancer, tachycardia, hypertension, heart attack, and lung infection. Marijuana use may affect the health of a pregnant woman and the unborn child. Using marijuana during pregnancy could cause birth defects or other health issues to your unborn child;

#### KEEP OUT OF REACH OF CHILDREN.

The product associated with the COA has been tested by Apollo Labs using validated state certified testing methodologies as required by Arizona state law. Values reported herein relate only to the specific sample of product submitted by Client for testing. Apollo Labs makes no claims as to the efficacy, safety or other risks associated with any detected or non-detected levels of any compounds reported herein. This Certificate shall not be reproduced except in full, without the written approval of Apollo Labs.

## DIME Banana Punch

Sample ID: 2505APO1967.10215  
Strain: Banana Punch

Matrix: Concentrates & Extracts  
Type: Distillate  
Source Batch #: 041525

Produced:  
Collected: 05/06/2025 09:07 am  
Received: 05/06/2025  
Completed: 05/08/2025  
Batch #: BP0502  
Harvest Date: 07/02/2024

Client  
**Dime Industries**  
Lic. # 00000075ESJK64208740

Lot #: 041525  
Production/Manufacture Date: 05/02/2025  
Production/Manufacture Method: Alcohol

## Microbials

Pass

Analyte	Limit	Result	Status	Q
Salmonella SPP by QPCR: SOP-15	Detected/Not Detected in 1g	ND	Pass	
Aspergillus Flavus Aspergillus Fumigatus or Aspergillus Niger by QPCR: SOP-14	Detected/Not Detected in 1g	ND	Pass	
Aspergillus Terreus by QPCR: SOP-14	Detected/Not Detected in 1g	ND	Pass	

Analyte	LOQ	Limit	Result	Status	Q
E. Coli by traditional plating: SOP-13	CFU/g 10.0	CFU/g 100.0	CFU/g < 10 CFU/g	Pass	

Date Tested: 05/08/2025 12:00 am

## Mycotoxins by SOP-22

Not Tested

Analyte	LOD	LOQ	Limit	Units	Status	Q
---------	-----	-----	-------	-------	--------	---

Date Tested:

## Heavy Metals by SOP-21

Not Tested

Analyte	LOD	LOQ	Limit	Units	Status	Q
---------	-----	-----	-------	-------	--------	---

Date Tested:



*Anthony Settanni*  
Anthony Settanni  
Lab Director  
05/08/2025

Confident LIMS  
All Rights Reserved  
coa.support@confidentlims.com  
(866) 506-5866  
www.confidentlims.com



### ARIZONA DEPARTMENT OF HEALTH SERVICES' WARNING:

Marijuana use can be addictive and can impair an individual's ability to drive a motor vehicle or operate heavy machinery. Marijuana smoke contains carcinogens and can lead to an increased risk for cancer, tachycardia, hypertension, heart attack, and lung infection. Marijuana use may affect the health of a pregnant woman and the unborn child. Using marijuana during pregnancy could cause birth defects or other health issues to your unborn child;  
**KEEP OUT OF REACH OF CHILDREN.**  
The product associated with the COA has been tested by Apollo Labs using validated state certified testing methodologies as required by Arizona state law. Values reported herein relate only to the specific sample of product submitted by Client for testing. Apollo Labs makes no claims as to the efficacy, safety or other risks associated with any detected or non-detected levels of any compounds reported herein. This Certificate shall not be reproduced except in full, without the written approval of Apollo Labs.

## DIME Banana Punch

Sample ID: 2505APO1967.10215  
Strain: Banana Punch

Matrix: Concentrates & Extracts  
Type: Distillate  
Source Batch #: 041525

Produced:  
Collected: 05/06/2025 09:07 am  
Received: 05/06/2025  
Completed: 05/08/2025  
Batch #: BP0502  
Harvest Date: 07/02/2024

Client  
**Dime Industries**  
Lic. # 00000075ESJK64208740

Lot #: 041525  
Production/Manufacture Date: 05/02/2025  
Production/Manufacture Method: Alcohol

## Qualifiers Definitions

Qualifier Notation	Qualifier Description
I1	The relative intensity of a characteristic ion in a sample analyte exceeded the acceptance criteria in subsection (L)(1) with respect to the reference spectra, indicating interference
L1	When testing for pesticides, fungicides, herbicides, growth regulators, heavy metals, or residual solvents, the percent recovery of a laboratory control sample is greater than the acceptance limits in subsection (K)(2)(c), but the sample's target analytes were not detected above the maximum allowable concentrations in Table 3.1 for the analytes in the sample
M1	The recovery from the matrix spike in subsection (K)(4) was: a. High, but the recovery from the laboratory control sample in subsection (K)(2) was within acceptance criteria
M2	The recovery from the matrix spike in subsection (K)(4) was: b. Low, but the recovery from the laboratory control sample in subsection (K)(2) was within acceptance criteria
M3	The recovery from the matrix spike in subsection (K)(4) was: c. Unusable because the analyte concentration was disproportionate to the spike level, but the recovery from the laboratory control sample in subsection (K)(2) was within acceptance criteria
R1	The relative percent difference for the laboratory control sample and duplicate exceeded the limit in subsection (K)(3), but the recovery in subsection (K)(2) was within acceptance criteria
V1	The recovery from continuing calibration verification standards exceeded the acceptance limits in subsection (J)(1)(b), but the sample's target analytes were not detected above the maximum allowable concentrations in Table 3.1 for the analytes in the sample
Q2	The sample is heterogeneous, and sample homogeneity could not be readily achieved using routine laboratory practices – Used to denote that the sample as-received could not be fully pre-homogenized in packaging prior to microbiology analysis
Q3	Testing result is for informational purposes only and cannot be used to satisfy dispensary testing requirements in R9-17-317.01(A) or labeling requirements in R9-17-317

## Customer Supplied Information:

## Notes and Addenda:



Bryant Kearl  
Chief Scientific Officer  
05/08/2025

Confident LIMS  
All Rights Reserved  
coa.support@confidentlims.com  
(866) 506-5866  
www.confidentlims.com



### ARIZONA DEPARTMENT OF HEALTH SERVICES' WARNING:

Marijuana use can be addictive and can impair an individual's ability to drive a motor vehicle or operate heavy machinery. Marijuana smoke contains carcinogens and can lead to an increased risk for cancer, tachycardia, hypertension, heart attack, and lung infection. Marijuana use may affect the health of a pregnant woman and the unborn child. Using marijuana during pregnancy could cause birth defects or other health issues to your unborn child;

### KEEP OUT OF REACH OF CHILDREN.

The product associated with the COA has been tested by Apollo Labs using validated state certified testing methodologies as required by Arizona state law. Values reported herein relate only to the specific sample of product submitted by Client for testing. Apollo Labs makes no claims as to the efficacy, safety or other risks associated with any detected or non-detected levels of any compounds reported herein. This Certificate shall not be reproduced except in full, without the written approval of Apollo Labs.



# Certificate of Analysis

Pages 1 of 5

**PASSED**

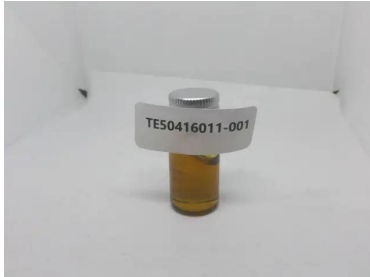

**Harvest/Lot ID:** 041525  
**Batch #:** 041525  
**Harvest Date:** 07/02/24  
**Manufacturing Date:** 04/15/25  
**Production Method:** Other  
**Total Amount:** 7 gram

**Lab ID:** TE50416011-001  
**Sampled Date:** 04/16/25  
**Sampling Method:** N/A  
**Completed:** 04/20/25  
**Sample Collection Time:** 03:45 PM  
**Sample Size:** 18.99 gram  
**Ordered:** 04/16/25

## Goldsmith Extracts

1225 west deer valley road  
Phoenix, AZ, 85027, US

**License # :** 0000156ESTDP70697204

### SAFETY RESULTS

MISC.



**Pesticide**  
**PASSED**



**Heavy Metals**  
**PASSED**



**Microbial**  
**PASSED**



**Mycotoxins**  
**PASSED**



**Solvents**  
**PASSED**



**Filtration**  
**NOT TESTED**



**Water Activity**  
**NOT TESTED**



**Moisture Content**  
**NOT TESTED**



**Vitamin E**  
**NOT TESTED**



**Terpenes**  
**NOT TESTED**



## Cannabinoid

**PASSED**



**Total THC**  
**96.2310%**



**Total CBD**  
**ND**



**Total Cannabinoids Q3**  
**99.8040%**

	D9-THC	THCA	CBD	CBDA	CBG	CBGA	CBN	D8-THC	THCV	CBDV	CBC
%	96.2310	ND	ND	ND	2.7040	ND	0.8690	ND	ND	ND	ND
mg/g	962.310	ND	ND	ND	27.040	ND	8.690	ND	ND	ND	ND
LOQ	0.0001	0.0010	0.0001	0.0010	0.0010	0.0010	0.0010	0.0010	0.0010	0.0010	0.0001
%	%	%	%	%	%	%	%	%	%	%	%

Qualifier

**Analyzed by:**  
333, 540, 547, 545

**Weight:**  
0.1535g

**Extraction date:**  
04/17/25 15:12:45

**Extracted by:**  
333

**Analysis Method :** SOP.T.30.500, SOP.T.30.031, SOP.T.40.031

**Analytical Batch :** TE008517POT

**Instrument Used :** TE-005 "Bubbles" (Concentrates)

**Analyzed Date :** 04/18/25 12:48:45

**Batch Date :** 04/17/25 10:49:45

**Dilution :** 800

**Reagent :** 041025.R21; 041025.R14; 032725.R12; 041725.R07

**Consumables :** 947.162; 8000038072; 121324CH01; 220321-306-D; 1009944912; GD240003

**Pipette :** TE-059 SN:20A04528 (20-200uL); TE-064 SN:20B27672 (100-1000uL); TE-164 SN: 21H24198 (Isopropanol)

Full spectrum cannabinoid analysis utilizing High Performance Liquid Chromatography with Photo Diode Array detector (HPLC-PDA) for analysis. (Methods: SOP.T.30.500 for sample homogenization, SOP.T.30.031 for sample prep, SOP.T.40.031 for analysis on Shimadzu LC-20X0 series HPLCs). Potency results for cannabis flower products are reported on an "as received" basis, without moisture correction.



## Pesticide

**PASSED**

### ANALYTES

IVERMECTINS (ABAMECTIN B1A)

UNIT	LOD	LOQ	ACTION LEVEL	PASS/FAIL	RESULT	QUALIFIER
ppm	0.017	0.25	0.5	PASS	ND	

This Kaycha Labs Certification shall not be reproduced, unless in its entirety, without written approval from Kaycha Labs. The results relate only to the material or product analyzed. ND=Not Detected, ppm=Parts Per Million, ppb=Parts Per Billion, RSD=Relative Standard Deviation. Limit of Detection (LOD) and Limit Of Quantitation (LOQ) are terms used to describe the smallest concentration that can be detected and reliably measured by an analytical procedure, respectively. Action Levels are State-determined thresholds based on the action limits published in Table 3.1 of 9 A.A.C. 17 and 9 A.A.C. 18. The Measurement of Uncertainty (MU) error is available from the lab upon request. The "Decision Rule" for pass/fail does not include the MU. Any calculated totals may contain rounding errors. Testing results were obtained according to requirements stated in QMS.100.010.AZ Quality Manual.

**Madison Levy**

Lab Director

State License #  
00000024LCMD66604568  
ISO 17025 Accreditation #  
97164

*Madison Levy*

Signature  
04/20/25



1231 W. Warner Road, Suite 105  
Tempe, AZ, 85284, US  
(561) 322-9740

Kaycha Labs

Growers Blend - Hybrid Distillate - 041525  
Growers Blend - Hybrid Distillate - 041525  
Matrix: Concentrate  
Classification: Hybrid  
Type: Distillate



# Certificate of Analysis

Pages 2 of 5

Sample: TE50416011-001  
Goldsmith Extracts  
Telephone: (480) 720-3039  
Email: goldsmithextracts@gmail.com

Harvest/Lot ID: 041525  
Batch #: 041525

Ordered: 04/16/25  
Sampled: 04/16/25  
Completed: 04/20/25

**PASSED**



## Pesticide

**PASSED**

ANALYTES	UNIT	LOD	LOQ	ACTION LEVEL	PASS/FAIL	RESULT	QUALIFIER
ACEPHATE	ppm	0.01	0.2	0.4	PASS	ND	
ACETAMIPRID	ppm	0.005	0.1	0.2	PASS	ND	
ALDICARB	ppm	0.014	0.2	0.4	PASS	ND	
AZOXYSTROBIN	ppm	0.005	0.1	0.2	PASS	ND	
BIFENAZATE	ppm	0.006	0.1	0.2	PASS	ND	
BIFENTHRIN	ppm	0.005	0.1	0.2	PASS	ND	
BOSCALID	ppm	0.005	0.2	0.4	PASS	ND	
CARBARYL	ppm	0.008	0.1	0.2	PASS	ND	
CARBOFURAN	ppm	0.005	0.1	0.2	PASS	ND	
CHLORANTRANILIPROLE	ppm	0.011	0.1	0.2	PASS	ND	
CHLORPYRIFOS	ppm	0.005	0.1	0.2	PASS	ND	
CLOFENTEZINE	ppm	0.01	0.1	0.2	PASS	ND	
CYPERMETHRIN	ppm	0.1	0.5	1	PASS	ND	
DIAZINON	ppm	0.006	0.1	0.2	PASS	ND	
DAMINOZIDE	ppm	0.01	0.5	1	PASS	ND	
DICHLORVOS (DDVP)	ppm	0.001	0.05	0.1	PASS	ND	
DIMETHOATE	ppm	0.006	0.1	0.2	PASS	ND	
ETHOPROPHOS	ppm	0.004	0.1	0.2	PASS	ND	
ETOFENPROX	ppm	0.006	0.2	0.4	PASS	ND	
ETOXAZOLE	ppm	0.004	0.1	0.2	PASS	ND	
FENOXYCARB	ppm	0.005	0.1	0.2	PASS	ND	
FENPYROXIMATE	ppm	0.004	0.2	0.4	PASS	ND	
FIPRONIL	ppm	0.006	0.2	0.4	PASS	ND	
FLONICAMID	ppm	0.009	0.5	1	PASS	ND	
FLUDIOXONIL	ppm	0.006	0.2	0.4	PASS	ND	
HEXYTHIAZOX	ppm	0.005	0.5	1	PASS	ND	
IMAZALIL	ppm	0.011	0.1	0.2	PASS	ND	
IMIDACLOPRID	ppm	0.008	0.2	0.4	PASS	ND	
KRESOXIM-METHYL	ppm	0.007	0.2	0.4	PASS	ND	
MALATHION	ppm	0.007	0.1	0.2	PASS	ND	
METALAXYL	ppm	0.004	0.1	0.2	PASS	ND	
METHIOCARB	ppm	0.004	0.1	0.2	PASS	ND	
METHOMYL	ppm	0.005	0.2	0.4	PASS	ND	
MYCLOBUTANIL	ppm	0.01	0.1	0.2	PASS	ND	
NALED	ppm	0.007	0.25	0.5	PASS	ND	
OXAMYL	ppm	0.008	0.5	1	PASS	ND	
PACLOBUTRAZOL	ppm	0.005	0.2	0.4	PASS	ND	
TOTAL PERMETHRINS	ppm	0.003	0.1	0.2	PASS	ND	
PHOSMET	ppm	0.01	0.1	0.2	PASS	ND	
PIPERONYL BUTOXIDE	ppm	0.005	1	2	PASS	ND	
PRALLETHRIN	ppm	0.013	0.1	0.2	PASS	ND	
PROPICONAZOLE	ppm	0.005	0.2	0.4	PASS	ND	
PROPOXUR	ppm	0.005	0.1	0.2	PASS	ND	
TOTAL PYRETHRINS	ppm	0.001	0.5	1	PASS	ND	
PYRIDABEN	ppm	0.004	0.1	0.2	PASS	ND	
TOTAL SPINOSAD	ppm	0.006	0.1	0.2	PASS	ND	
SPIROMESIFEN	ppm	0.008	0.1	0.2	PASS	ND	
SPIROTETRAMAT	ppm	0.006	0.1	0.2	PASS	ND	
SPIROXAMINE	ppm	0.004	0.2	0.4	PASS	ND	
TEBUCONAZOLE	ppm	0.004	0.2	0.4	PASS	ND	
THIACLOPRID	ppm	0.006	0.1	0.2	PASS	ND	
THIAMETHOXAM	ppm	0.006	0.1	0.2	PASS	ND	
TRIFLOXYSTROBIN	ppm	0.006	0.1	0.2	PASS	ND	
CHLORFENAPYR	ppm	0.027	0.3	1	PASS	ND	
CYFLUTHRIN	ppm	0.015	0.5	1	PASS	ND	

This Kaycha Labs Certification shall not be reproduced, unless in its entirety, without written approval from Kaycha Labs. The results relate only to the material or product analyzed. ND=Not Detected, ppm=Parts Per Million, ppb=Parts Per Billion, RSD=Relative Standard Deviation. Limit of Detection (LOD) and Limit Of Quantitation (LOQ) are terms used to describe the smallest concentration that can be detected and reliably measured by an analytical procedure, respectively. Action Levels are State-determined thresholds based on the action limits published in Table 3.1 of 9 A.A.C. 17 and 9 A.A.C. 18. The Measurement of Uncertainty (MU) error is available from the lab upon request. The "Decision Rule" for pass/fail does not include the MU. Any calculated totals may contain rounding errors. Testing results were obtained according to requirements stated in QMS.100.010.AZ Quality Manual.

**Madison Levy**

Lab Director

State License #  
00000024LCMD66604568  
ISO 17025 Accreditation #  
97164

Signature  
04/20/25



1231 W. Warner Road, Suite 105  
Tempe, AZ, 85284, US  
(561) 322-9740

Kaycha Labs

Growers Blend - Hybrid Distillate - 041525  
Growers Blend - Hybrid Distillate - 041525  
Matrix: Concentrate  
Classification: Hybrid  
Type: Distillate



# Certificate of Analysis

Pages 3 of 5

Sample: TE50416011-001  
Goldsmith Extracts  
Telephone: (480) 720-3039  
Email: goldsmithextracts@gmail.com

Harvest/Lot ID: 041525  
Batch #: 041525

Ordered: 04/16/25  
Sampled: 04/16/25  
Completed: 04/20/25

**PASSED**

**Pesticide**

**PASSED**

ANALYTES		UNIT	LOD	LOQ	ACTION LEVEL	PASS/FAIL	RESULT	QUALIFIER
Analyzed by: 410, 432, 547, 545		Weight: 0.5023g	Extraction date: 04/17/25 13:33:32				Extracted by: 410	
Analysis Method : SOP.T.30.500, SOP.T.30.104.AZ, SOP.T.40.104.AZ								
Analytical Batch : TE008503PES								
Instrument Used : N/A					Batch Date : 04/16/25 12:43:46			
Analyzed Date : 04/20/25 20:05:04								
Dilution : 25								
Reagent : 040825.R05; 040825.R01; 032425.R07; 030625.R06; 041725.R06; 041025.R19; 033125.R05; 041725.R05; 041823.06								
Consumables : 9479291.162; 8000038072; 102324CH01; 220321-306-D; 1010008456; GD240003; 426060-JG								
Pipette : TE-062 SN:20C50491; TE-064 SN:20B27672 (100-1000uL)								
Pesticide screening is carried out using LC-MS/MS supplemented by GC-MS/MS for volatile pesticides. (Methods: SOP.T.30.500 for sample homogenization, SOP.T.30.104.AZ for sample prep, and SOP.T.40.104.AZ for analysis on ThermoScientific Altis TSQ with Vanquish UHPLC).								

<b>Analyzed by:</b> 410, 432, 547, 545	<b>Weight:</b> 0.5023g	<b>Extraction date:</b> 04/17/25 13:33:32	<b>Extracted by:</b> 410
<b>Analysis Method :</b> SOP.T.30.500, SOP.T.30.104.AZ, SOP.T.40.154.AZ			
<b>Analytical Batch :</b> TE008527VOL			
<b>Instrument Used :</b> N/A		<b>Batch Date :</b> 04/17/25 17:19:55	
<b>Analyzed Date :</b> 04/20/25 19:59:14			
<b>Dilution :</b> 25			
<b>Reagent :</b> 040825.R05; 040825.R01; 032425.R07; 030625.R06; 041725.R06; 041025.R19; 033125.R05; 041725.R05; 041823.06			
<b>Consumables :</b> 9479291.162; 8000038072; 102324CH01; 220321-306-D; 1010008456; GD240003; 426060-JG			
<b>Pipette :</b> TE-062 SN:20C50491; TE-064 SN:20B27672 (100-1000uL)			
Supplemental pesticide screening using GC-MS/MS to quantitatively screen for Chlorfenapyr, Cyfluthrin, Cypermethrin, and Diazinon; as well as the qualitative confirmation of Dichlorvos, Permethrins, Piperonyl Butoxide, Prallethrin, Propiconazole, Pyrethrins, and Tebuconazole which are all quantitatively screened using LC-MS/MS. (Methods: SOP.T.30.500 for sample homogenization, SOP.T.30.104.AZ for sample prep, and SOP.T.40.154.AZ for analysis using a ThermoScientific 1310-series GC equipped with a TriPlus RSH autosampler and detected on a TSQ 9000-series mass spectrometer).			

**Residual Solvents**

**PASSED**

ANALYTES	UNIT	LOD	LOQ	ACTION LEVEL	PASS/FAIL	RESULT	QUALIFIER
BUTANES	ppm	168.2	2400	5000	PASS	ND	
METHANOL	ppm	87.7	1440	3000	PASS	ND	
PENTANES	ppm	163.9	2400	5000	PASS	ND	
ETHANOL	ppm	142.2	2400	5000	PASS	ND	
ETHYL ETHER	ppm	193.1	2400	5000	PASS	ND	
ACETONE	ppm	37.6	480	1000	PASS	ND	
2-PROPANOL	ppm	156.2	2400	5000	PASS	ND	
ACETONITRILE	ppm	12.2	196.8	410	PASS	ND	
DICHLOROMETHANE	ppm	22.7	288	600	PASS	ND	
HEXANES	ppm	8.4	139.2	290	PASS	ND	
ETHYL ACETATE	ppm	179	2400	5000	PASS	ND	
CHLOROFORM	ppm	2.41	28.8	60	PASS	ND	
BENZENE	ppm	0.115	1.2	2	PASS	ND	
ISOPROPYL ACETATE	ppm	168.6	2400	5000	PASS	ND	
HEPTANE	ppm	152.8	2400	5000	PASS	ND	
TOLUENE	ppm	26.2	427.2	890	PASS	ND	
XYLENES	ppm	53.2	1041.6	2170	PASS	ND	M2

This Kaycha Labs Certification shall not be reproduced, unless in its entirety, without written approval from Kaycha Labs. The results relate only to the material or product analyzed. ND=Not Detected, ppm=Parts Per Million, ppb=Parts Per Billion, RSD=Relative Standard Deviation. Limit of Detection (LOD) and Limit Of Quantitation (LOQ) are terms used to describe the smallest concentration that can be detected and reliably measured by an analytical procedure, respectively. Action Levels are State-determined thresholds based on the action limits published in Table 3.1 of 9 A.A.C. 17 and 9 A.A.C. 18. The Measurement of Uncertainty (MU) error is available from the lab upon request. The "Decision Rule" for pass/fail does not include the MU. Any calculated totals may contain rounding errors. Testing results were obtained according to requirements stated in QMS.100.010.AZ Quality Manual.

**Madison Levy**  
Lab Director  
State License # 00000024LCMD66604568  
ISO 17025 Accreditation # 97164

Signature  
04/20/25



# Certificate of Analysis

Pages 4 of 5

**Sample:** TE50416011-001  
**Goldsmith Extracts**  
**Telephone:** (480) 720-3039  
**Email:** goldsmithextracts@gmail.com

**Harvest/Lot ID:** 041525  
**Batch #:** 041525

**Ordered:** 04/16/25  
**Sampled:** 04/16/25  
**Completed:** 04/20/25

**PASSED**



## Residual Solvents

**PASSED**

ANALYTES		UNIT	LOD	LOQ	ACTION LEVEL	PASS/FAIL	RESULT	QUALIFIER
Analyzed by: 445, 334, 547, 545		Weight: 0.0192g	Extraction date: 04/17/25 14:51:16			Extracted by: 445		
Analysis Method : SOP.T.40.044.AZ								
Analytical Batch : TE008524SOL								
Instrument Used : TE-092 "GC - Solvents 1",TE-095 "MS - Solvents 1",TE-098 "Injector - Solvents 1",TE-100 "HS - Solvents 1"							Batch Date : 04/17/25 14:46:51	
Analyzed Date : 04/20/25 19:22:45								
Dilution : N/A								
Reagent : 120224.01; 032725.01; 032625.31								
Consumables : H109203-1; 430596; 103689; GD240003								
Pipette : N/A								

Residual solvents screening is performed using GC-MS which can detect below single digit ppm concentrations. (Method: SOP.T.40.044.AZ for sample prep and analysis via ThermoScientific 1310-series GC equipped with a TriPlus 500 Headspace autosampler and detection carried out by ISQ7000-series mass spectrometer). Butanes are reported as the sum of n-Butane and Isobutane. Pentanes are reported as the sum of n-Pentane, Isopentane, and Neopentane. Hexanes are reported as the sum of n-Hexane, 2-Methylpentane, 3-Methylpentane, 2,2-Dimethylbutane, and 2,3-Dimethylbutane. Xylenes are reported as the sum of Ethyl Benzene, m-Xylene, p-Xylene, and o-Xylene.



## Microbial

**PASSED**

ANALYTES		UNIT	LOD	LOQ	ACTION LEVEL	PASS/FAIL	RESULT	QUALIFIER
SALMONELLA SPP.		pass/fail	0	0	1	PASS	Not Present in 1g	
ASPERGILLUS FLAVUS		pass/fail	1	0	0.999	PASS	Not Present in 1g	
ASPERGILLUS FUMIGATUS		pass/fail	1	0	0.999	PASS	Not Present in 1g	
ASPERGILLUS NIGER		pass/fail	1	0	0.999	PASS	Not Present in 1g	
ASPERGILLUS TERREUS		pass/fail	1	0	0.999	PASS	Not Present in 1g	
ESCHERICHIA COLI (REC)		CFU/g	10	10	100	PASS	<10	
Analyzed by: 87, 547, 545		Weight: 0.9262g		Extraction date: 04/18/25 15:34:04			Extracted by: 87	
Analysis Method : SOP.T.40.056B, SOP.T.40.058.FL, SOP.T.40.208, SOP.T.40.209.AZ								
Analytical Batch : TE008522MIC								
Instrument Used : TE-234 "bioMerieux GENE-UP"					Batch Date : 04/17/25 12:26:16			
Analyzed Date : 04/20/25 19:02:03								
Dilution : 10								
Reagent : N/A								
Consumables : N/A								
Pipette : N/A								

Microbiological screening for bacterial and fungal identification via Polymerase Chain Reaction (PCR) methods consisting of sample DNA amplified via tandem PCR as a crude lysate without purification. (Methods: SOP.T.40.056B for sample prep and screening for Salmonella and Aspergillus sp. by PathogenDx Detectx Combined using a SensoSpot Microarray Analyzer and SOP.T.40.209.AZ for quantitative plating of E. coli on 3M Rapid E. coli Petrifilm and confirmation of Aspergillus sp. on SabDex agar for derivative products). All qualitative microbial testing is reported as detected/not detected in 1g.



## Mycotoxins

**PASSED**

ANALYTES		UNIT	LOD	LOQ	ACTION LEVEL	PASS/FAIL	RESULT	QUALIFIER
TOTAL AFLATOXINS		ppb	1.487	4.851	20	PASS	ND	
AFLATOXIN B1		ppb	1.47	4.851	20	PASS	ND	
AFLATOXIN B2		ppb	1.8	5.94	20	PASS	ND	
AFLATOXIN G1		ppb	1.9	6.27	20	PASS	ND	
AFLATOXIN G2		ppb	3.25	10.725	20	PASS	ND	
OCHRATOXIN A		ppb	4.61	12	20	PASS	ND	

This Kaycha Labs Certification shall not be reproduced, unless in its entirety, without written approval from Kaycha Labs. The results relate only to the material or product analyzed. ND=Not Detected, ppm=Parts Per Million, ppb=Parts Per Billion, RSD=Relative Standard Deviation. Limit of Detection (LOD) and Limit Of Quantitation (LOQ) are terms used to describe the smallest concentration that can be detected and reliably measured by an analytical procedure, respectively. Action Levels are State-determined thresholds based on the action limits published in Table 3.1 of 9 A.A.C. 17 and 9 A.A.C. 18. The Measurement of Uncertainty (MU) error is available from the lab upon request. The "Decision Rule" for pass/fail does not include the MU. Any calculated totals may contain rounding errors. Testing results were obtained according to requirements stated in QMS.100.010.AZ Quality Manual.

**Madison Levy**  
Lab Director  
State License #  
00000024LCMD66604568  
ISO 17025 Accreditation #  
97164

  
Signature  
04/20/25





# Certificate of Analysis

Pages 5 of 5

**Sample:** TE50416011-001  
**Goldsmith Extracts**  
**Telephone:** (480) 720-3039  
**Email:** goldsmithextracts@gmail.com

**Harvest/Lot ID:** 041525  
**Batch #:** 041525

**Ordered:** 04/16/25  
**Sampled:** 04/16/25  
**Completed:** 04/20/25

**PASSED**



## Mycotoxins

**PASSED**

ANALYTES	UNIT	LOD	LOQ	ACTION LEVEL	PASS/FAIL	RESULT	QUALIFIER
<b>Analyzed by:</b> 410, 432, 547, 545 <b>Weight:</b> 0.5023g <b>Extraction date:</b> 04/17/25 13:33:32 <b>Extracted by:</b> 410 <b>Analysis Method :</b> SOP.T.30.500, SOP.T.30.104.AZ, SOP.T.40.104.AZ <b>Analytical Batch :</b> TE008528MYC <b>Instrument Used :</b> N/A <b>Analyzed Date :</b> 04/20/25 20:06:57 <b>Batch Date :</b> 04/17/25 17:20:43 <b>Dilution :</b> 25 <b>Reagent :</b> 040825.R05; 040825.R01; 032425.R07; 030625.R06; 041725.R06; 041025.R19; 033125.R05; 041725.R05; 041823.06 <b>Consumables :</b> 9479291.162; 8000038072; 102324CH01; 220321-306-D; 1010008456; GD240003; 426060-JG <b>Pipette :</b> TE-062 SN:20C50491; TE-064 SN:20B27672 (100-1000uL)							
Aflatoxins B1, B2, G1, G2, and Ochratoxin A analysis using LC-MS/MS. (Methods: SOP.T.30.500 for sample homogenization, SOP.T.30.104.AZ for sample prep, and SOP.T.40.104.AZ for analysis on ThermoScientific Altis TSQ with Vanquish UHPLC). Total Aflatoxins (sum of Aflatoxins B1, B2, G1, G2) must be <20µg/kg. Ochratoxin must be <20µg/kg.							



## Heavy Metals

**PASSED**

ANALYTES	UNIT	LOD	LOQ	ACTION LEVEL	PASS/FAIL	RESULT	QUALIFIER
ARSENIC	ppm	0.066	0.2	0.4	PASS	ND	
CADMIUM	ppm	0.066	0.2	0.4	PASS	ND	
LEAD	ppm	0.166	0.5	1	PASS	ND	
MERCURY	ppm	0.0333	0.1	0.2	PASS	ND	
<b>Analyzed by:</b> 398, 547, 545 <b>Weight:</b> 0.1916g <b>Extraction date:</b> 04/17/25 13:17:29 <b>Extracted by:</b> 445,398 <b>Analysis Method :</b> SOP.T.30.500, SOP.T.30.084.AZ, SOP.T.40.084.AZ <b>Analytical Batch :</b> TE008507HEA <b>Instrument Used :</b> TE-051 "Metals Hood",TE-141 "Wolfgang",TE-144,TE-260 "Ludwig",TE-307 "Ted",TE-311 "Ted PC",TE-308 "Ted Chiller",TE-310 "Ted AS",TE-309 "Ted Pump",TE-312 "Ted Monitor",TE-313 "Ted Monitor" <b>Analyzed Date :</b> 04/18/25 20:03:28 <b>Batch Date :</b> 04/16/25 17:00:37 <b>Dilution :</b> 50 <b>Reagent :</b> 102824.05; 041725.R13; 041525.R05; 010325.02; 040425.01; 090922.04 <b>Consumables :</b> 102324CH01; 220321-306-D; 1009944912; GD240003 <b>Pipette :</b> TE-069 SN:21B23920; TE-110 SN:20B18338 (100-1000uL); TE-169 SN: 20B16352 (Nitric Acid)							
Heavy Metals screening is performed using ICP-MS (Inductively Coupled Plasma - Mass Spectrometer) which can screen down to below single digit ppb concentrations for regulated heavy metals. (Methods: SOP.T.30.500 for sample homogenization, SOP.T.30.084.AZ for sample prep by microwave digestion, and SOP.T.40.084.AZ for analysis by ThermoScientific iCAP RQ ICP-MS).							





Warning: Using Marijuana during pregnancy could cause birth defects or other health issues to your unborn child.

- Product Name = Bulk Distillate
- Strain = Hybrid
- Batch Number = 041525
- Method of Extraction = Ethanol
- Harvest Dates for Flower =
  - 7.01.24 - G6 OG.B18B19B.27.2024. -
  - G67.2.2024 - AK 1995.B22B.27.2024. - AK 1995
  - 7.01.24 - Strawnana Gold.B18B.27.2024. - Strawnana Gold
  - 7.4.2024 - Bangers and Mac 1.B20B.27.2024. - Bangers and MAC
- Manufacture Date = 4/15/25

**Chain of Distribution Packaged/Manufactured By Establishment:** ATO: LIFE  
CHANGERS LLC (Goldsmith Extracts)

**Packaged/Manufactured By Establishment License Number:**  
0000156ESTDP70697204

**Cultivated By Establishment:** Cardinal Square, Inc - Sunday Goods

**Cultivated By Establishment License Number:** 000000114DCPD00232092

**Intended Sale Retail Establishments:**

Arizona Organix (ARIZONA ORGANIX) : 00000095ESIP13817359

Hana Green Valley (Broken Arrow Herbal Center) : 00000096DCXQ00231932

Wickenburg Alternative Medicine (WICKENBURG ALTERNATIVE MEDICINE LLC) :  
00000061DCMK00381513

Deeply Rooted - Desert Boyz : 0000153ESTXW47689762

Valley of The Sun Medical Dispensary : 00000085ESVF25061802

Valley Healing Group Inc - The Good : 00000072ESRF58078256

Kind Meds ( KIND MEDS INC) : 00000078DCBK00628996

Cjk Inc - Hana Meds PHX : 00000003DCOU00038157

Southern Arizona Integrated Therapies (Green Medicine) : 00000071DCCX00288765

Sea Of Green llc - Tru bliss : 00000113DCUX00454549

AZCS (ARIZONA CANNABIS SOCIETY INC) : 00000090DCYT00194857

Medusa Farms AZ ( VERDE DISPENSARY INC) : 00000089DCQY00546716

Rch Wellness Center - Noble Herb : 00000069DCFG00710475

Copper State Herbal Center Inc - Botanica : 00000127ESET80222360

Phoenix Relief Center - Phoenix Relief Center : 00000095DCVW00172644

Curaleaf Central (NATURAL HERBAL REMEDIES INC) : 00000053DXB00858835

Natural Remedy (NATURAL REMEDY PATIENT CENTER) : 00000125ESMC92036121

Green Hills Patient Center Inc - Fountain Hills : 00000051DCYH00987523

Giving Tree Dispensary : 000000021DCLU00461342

The Giving Tree Wellness Center (THE GIVING TREE WELLNESS CENTER OF  
NORTH PHOENIX INC) : 000000021DCLU00461342

Nature's Wonder Dispensary (NATURE'S WONDER INC) : 00000035DCCB00049778