

## DIME Wedding Cake

**Sample ID:** 2603EAZ0167.0777  
**Strain:** Wedding Cake  
**Matrix:** Concentrates & Extracts  
**Type:** Distillate  
**Batch#:** WDC0325

**Collected:** 03/26/2026 09:30 AM  
**Received:** 03/26/2026  
**Completed:** 03/27/2026  
**Sample Size:** 28.29 g;

**Harvest Date:** 01/15/2026  
**Manufacture Date:** 03/25/2026  
**External Lot ID#:** WM021226a  
**Production Method:** Alcohol

**Client:**  
**Dime Industries**  
**Lic. #** 00000075ESJK64208740  
2985 W Osbourn Road,  
Phoenix, AZ, 85017

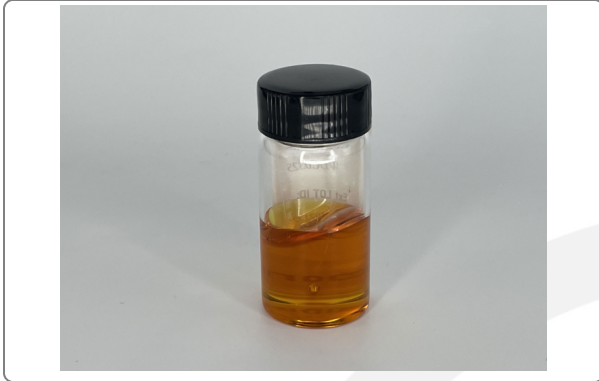

### Summary

Test	Date Tested	Instr. Method	Result
Batch			Pass
Cannabinoids	03/26/2026	LC-UV VIS	Complete
Terpenes	03/27/2026	GC-MS	Complete
Microbial Impurities	03/27/2026	3M Plating & qPCR	Pass

### Cannabinoids

Method: SOPAZ\_M-CANNABINOIDS

**89.211 %**

Total THC

**0.173 %**

Total CBD

**94.380 %**

Total Cannabinoids <sup>Q3</sup>

Analytes	LOQ	Result	Result	Q
	mg/g	%	mg/g	
THCA	0.741	ND	ND	
Δ9 THC	0.741	89.211	892.11	
Δ8 THC	0.741	ND	ND	
THCVA	0.741	ND	ND	
THCV	0.741	0.520	5.20	
CBDA	0.741	ND	ND	
CBD	0.741	0.173	1.73	
CBN	0.741	1.370	13.70	
CBGA	0.741	ND	ND	
CBG	0.741	2.887	28.87	
CBCA	0.741	ND	ND	
CBC	0.741	0.219	2.19	
<b>Total THC</b>		<b>89.211</b>	<b>892.11</b>	
<b>Total CBD</b>		<b>0.173</b>	<b>1.73</b>	
<b>Total Cannabinoids</b>		<b>94.380</b>	<b>943.80</b>	Q3
<b>Sum of Cannabinoids</b>		<b>94.380</b>	<b>943.80</b>	Q3

Date Tested: 03/26/2026

Total THC = THCa \* 0.877 + Δ9-THC; Total CBD = CBDA \* 0.877 + CBD; Total Cannabinoids = (cannabinoid acid forms \* 0.877) + cannabinoids; Sum of Cannabinoids = cannabinoid acid forms + cannabinoids; LOQ = Limit of Quantitation; NT = Not Tested; ND = Not Detected Moisture Method: SOPAZ\_M-MOISTURE



*Kevin Nolan*  
Kevin Nolan  
Laboratory Technical Director | 03/27/2026

*Firas Haddad*  
Firas Haddad  
Laboratory Manager | 03/27/2026



## DIME Wedding Cake

**Sample ID:** 2603EAZ0167.0777  
**Strain:** Wedding Cake  
**Matrix:** Concentrates & Extracts  
**Type:** Distillate  
**Batch#:** WDC0325

**Collected:** 03/26/2026 09:30 AM  
**Received:** 03/26/2026  
**Completed:** 03/27/2026  
**Sample Size:** 28.29 g;

**Harvest Date:** 01/15/2026  
**Manufacture Date:** 03/25/2026  
**External Lot ID#:** WM021226a  
**Production Method:** Alcohol

**Client:**  
**Dime Industries**  
**Lic. #** 00000075ESJK64208740  
2985 W Osbourn Road,  
Phoenix, AZ, 85017

### Terpenes





Method: SOPAZ\_M-TERPENES

Analytes	LOQ	Result	Result	Q
	mg/g	mg/g	%	
α-Bisabolol	0.984	<LOQ	<LOQ	Q3
Guaiol	0.984	<LOQ	<LOQ	Q3
Caryophyllene Oxide	0.984	<LOQ	<LOQ	Q3
β-Caryophyllene	0.197	<LOQ	<LOQ	Q3
α-Humulene	0.197	<LOQ	<LOQ	Q3
α-Pinene	0.197	ND	ND	Q3
Camphene	0.197	ND	ND	Q3
β-Pinene	0.197	ND	ND	Q3
β-Myrcene	0.197	ND	ND	Q3
δ-3-Carene	0.197	ND	ND	Q3
α-Terpinene	0.197	ND	ND	Q3
p-Cymene	0.197	ND	ND	Q3
δ-Limonene	0.197	ND	ND	Q3
Eucalyptol	0.197	ND	ND	Q3
cis-B-ocimene	0.197	ND	ND	Q3
trans-B-ocimene	0.197	ND	ND	Q3
γ-Terpinene	0.197	ND	ND	Q3
Terpinolene	0.197	ND	ND	Q3
Linalool	0.197	ND	ND	Q3
Isopulegol	0.984	ND	ND	Q3
Geraniol	0.984	ND	ND	Q3
cis-Nerolidol	0.394	ND	ND	Q3
trans-Nerolidol	0.236	ND	ND	Q3
<b>Total</b>		<b>&lt;LOQ</b>	<b>&lt;LOQ</b>	<b>Q3</b>

Date Tested: 03/27/2026

LOQ = Limit of Quantitation; NT = Not Tested; ND = Not Detected.

### Primary Aromas

 Chamomile	 Wood	 Pepper	 Clove	 Hops
--	---	---	--	---



*Kevin Nolan*  
Kevin Nolan  
Laboratory Technical Director | 03/27/2026

*Firas Haddad*  
Firas Haddad  
Laboratory Manager | 03/27/2026



**DIME Wedding Cake**

Sample ID: 2603EAZ0167.0777  
Strain: Wedding Cake  
Matrix: Concentrates & Extracts  
Type: Distillate  
Batch#: WDC0325

Collected: 03/26/2026 09:30 AM  
Received: 03/26/2026  
Completed: 03/27/2026  
Sample Size: 28.29 g;

Harvest Date: 01/15/2026  
Manufacture Date: 03/25/2026  
External Lot ID#: WM021226a  
Production Method: Alcohol

Client  
**Dime Industries**  
Lic. # 00000075ESJK64208740  
2985 W Osbourn Road,  
phoenix, AZ, 85017

**Microbial Impurities**

Method: SOPAZ\_M-ECOLI

Analytes	Result	Limit	Status	Q
Escherichia coli	<10 CFU/g	100 CFU/g	Pass	

Date Tested: 03/27/2026

Method: SOPAZ\_M-MICROBIALS

Analytes	Result	Limit	Status	Q
Salmonella spp	Not Detected	Not Detected in One Gram	Pass	
Aspergillus flavus	Not Detected	Not Detected in One Gram	Pass	
Aspergillus niger	Not Detected	Not Detected in One Gram	Pass	
Aspergillus fumigatus	Not Detected	Not Detected in One Gram	Pass	
Aspergillus terreus	Not Detected	Not Detected in One Gram	Pass	

Date Tested: 03/27/2026

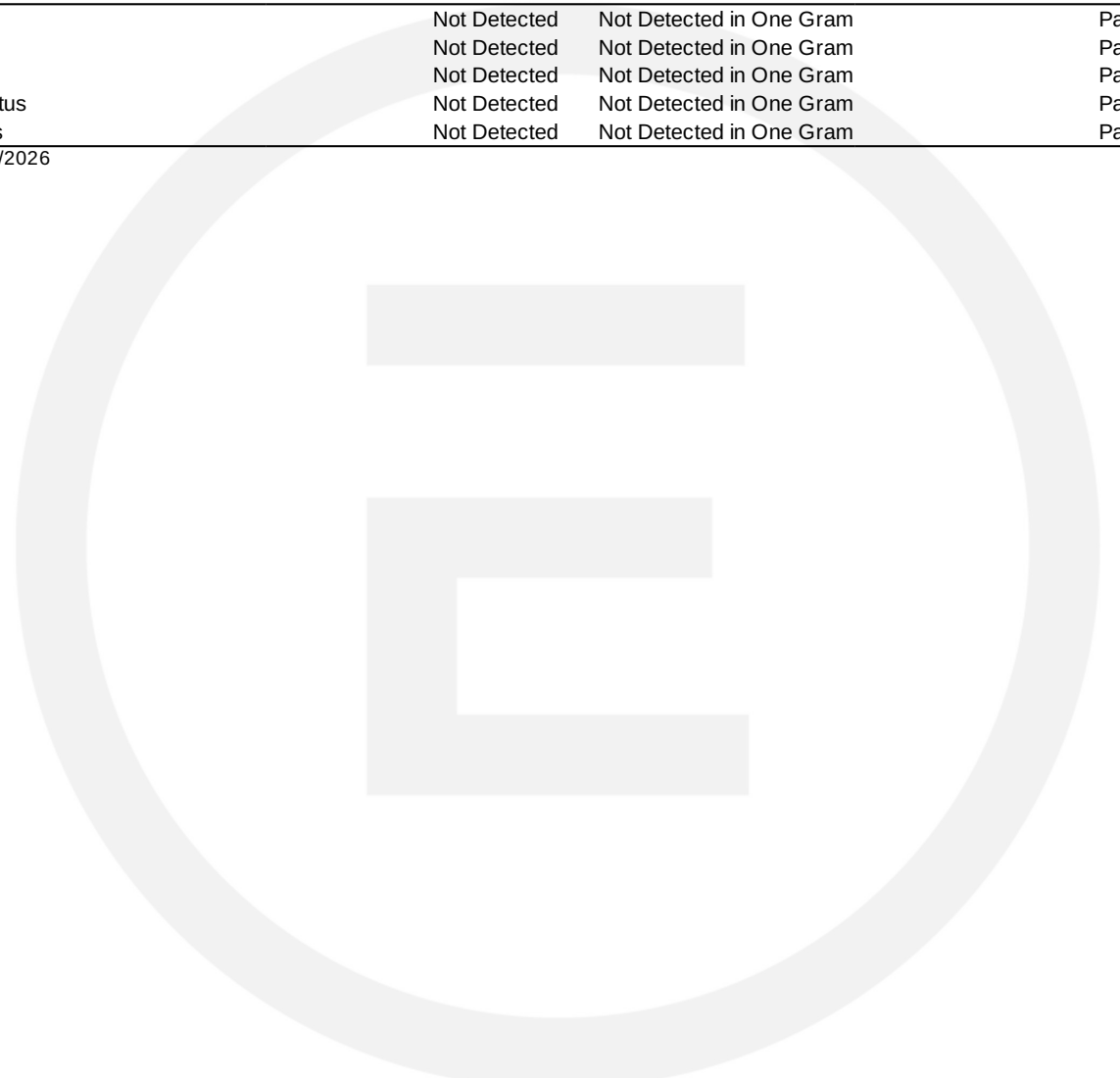

*Kevin Nolan*  
Kevin Nolan  
Laboratory Technical Director | 03/27/2026

*Firas Haddad*  
Firas Haddad  
Laboratory Manager | 03/27/2026



## DIME Wedding Cake

Sample ID: 2603EAZ0167.0777  
Strain: Wedding Cake  
Matrix: Concentrates & Extracts  
Type: Distillate  
Batch#: WDC0325

Collected: 03/26/2026 09:30 AM  
Received: 03/26/2026  
Completed: 03/27/2026  
Sample Size: 28.29 g;

Harvest Date: 01/15/2026  
Manufacture Date: 03/25/2026  
External Lot ID#: WM021226a  
Production Method: Alcohol

Client  
**Dime Industries**  
Lic. # 00000075ESJK64208740  
2985 W Osbourn Road,  
Phoenix, AZ, 85017

## Qualifier Legend

- B1** *The target analyte detected in the calibration blank required or the method blank is at or above the limit of quantitation, but the sample result for potency testing, is below the limit of quantitation.*
- B2** *The target analyte detected in the calibration blank required or the method blank is at or above the limit of quantitation, but the sample result when testing for pesticides, fungicides, growth regulators, mycotoxins, heavy metals, or residual solvents, is below the maximum allowable concentration.*
- D1** *The limit of quantitation and the sample results were adjusted to reflect sample dilution.*
- I1** *The relative intensity of a characteristic ion in a sample analyte exceeded the acceptance with respect to the reference spectra, indicating interference.*
- L1** *When testing for pesticides, fungicides, herbicides, growth regulators, heavy metals, or residual solvents, the percent recovery of a laboratory control sample is greater than the acceptance limits, but the sample's target analytes were not detected above the maximum allowable concentrations for the analytes in the sample.*
- M1** *The recovery from the matrix spike was high, but the recovery from the laboratory control sample was within acceptance criteria.*
- M2** *The recovery from the matrix spike was low, but the recovery from the laboratory control sample was within acceptance criteria.*
- M3** *The recovery from the matrix spike was unusable because the analyte concentration was disproportionate to the spike level, but the recovery from the laboratory control sample was within acceptance criteria.*
- M4** *The analysis of a spiked sample required a dilution such that the spike recovery calculation does not provide useful information, but the recovery from the associated laboratory control sample was within acceptance criteria.*
- M5** *The analyte concentration was determined by the method of standard addition, in which the standard is added directly to the aliquots of the analyzed sample.*
- N1** *A description of the variance is described in the final report of testing according to R9-17- 404.06(B)(3)(d)(ii)*
- Q1** *Sample integrity was not maintained.*
- Q2** *The sample is heterogeneous, and sample homogeneity could not be readily achieved using routine laboratory practices.*
- Q3** *Testing result is for informational purposes only and cannot be used to satisfy dispensary testing requirements in R9-17-317.01(A) or labeling requirements in R9-17-317.*
- R1** *The relative percent difference for the laboratory control sample and duplicate exceeded the limit, but the recovery was within acceptance criteria.*
- R2** *The relative percent difference between values obtained according to subsection N is more than 40%.*
- V1** *The recovery from initial or continuing calibration verification standards is greater than the acceptance limits, but the sample's target analytes were not detected above the maximum allowable concentrations for the analytes in the sample.*

## Report Notes

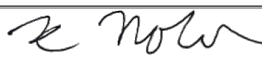

  
Kevin Nolan  
Laboratory Technical Director | 03/27/2026

  
Firas Haddad  
Laboratory Manager | 03/27/2026





**Dime Industries**  
 2985 W Osborn Road  
 Phoenix, AZ 85017  
 License #: 00000075ESJK64208740  
 Sample ID: 2603SMAZ0615.2281  
 Batch #: WM021226a



**CERTIFICATE OF ANALYSIS**  
 License #: 00000020LCVT89602592

Certificate: 22840

## DIME Mother Oil WM021226a

Batch #: WM021226a  
 Strain: Raw  
 Parent Batch #: WM021226  
 Production Method: Alcohol  
 Harvest Date: 01/15/2026  
 Received: 03/19/2026

Sample ID: 2603SMAZ0615.2281  
 Amount Received: 14.5 g  
 Sample Type: Distillate  
 Sample Collected: 03/19/2026 12:52:00  
 Manufacture Date: 03/19/2026  
 Published: 03/25/2026



## COMPLIANCE FOR RETAIL

### Regulated Analytes

Cannabinoid Profile (Q3) <b>Tested</b>	Microbial Contaminants <b>Pass</b>	Residual Solvents <b>Pass</b>
Pesticides, Fungicides, and Growth Regulators <b>Pass</b>	Mycotoxins <b>Pass</b>	Heavy Metals <b>Pass</b>

### Additional Analytes (Not Regulated)

Terpenes Total (Q3) <b>Not Tested</b>	Moisture Analysis (Q3) <b>Not Tested</b>	Water Activity (Q3) <b>Not Tested</b>
Filth & Foreign (Q3) <b>Not Tested</b>	Homogeneity (Q3) <b>Not Tested</b>	Additional Microbial Contaminants (Q3) <b>Not Tested</b>

<b>94.9029%</b> Total THC
<b>0.4553%</b> Total CBD
<b>1.1539%</b> CBN
<b>2.2713%</b> CBG
<b>99.7800%</b> Total Cannabinoids (Q3)

**Ahmed Munshi**  
 Technical Laboratory Director

**Smithers CTS Arizona LLC**  
 734 W Highland Avenue, 2nd Floor  
 Phoenix, AZ 85013  
 (602) 806-6930



The product associated with this COA has been tested by Smithers CTS Arizona LLC, using validated state certified testing methodologies as required by Arizona state law. Testing results were obtained according to Smithers' quality assurance plan and requirements found in R9-17-404.03 and R9-17-404.04. This COA is governed by the terms and conditions listed on: <https://www.smithers.com/arizona-terms-conditions>



**Dime Industries**  
 2985 W Osborn Road  
 Phoenix, AZ 85017  
 License #: 00000075ESJK64208740  
 Sample ID: 2603SMAZ0615.2281  
 Batch #: WM021226a



**CERTIFICATE OF ANALYSIS**  
 License #: 00000020LCVT89602592

Certificate: 22840

**Cannabinoid Profile**

HPLC

Tested

**Sample Prep**

Batch Date: 03/19/2026  
 SOP: 418.AZ  
 Batch Number: 5553  
 Test ID: 125557

**Sample Analysis**

Date: 03/20/2026  
 SOP: 417.AZ - HPLC  
 Sample Weight: 0.041 g  
 Volume: 40 mL

Analyte	LOD (mg/g)	LOQ (mg/g)	Dil.	Actual % (w/w)	mg/g	Qualifier
CBC	0.3140	0.9530	1	0.4871	4.8710	
CBD	0.3140	0.9530	1	0.4553	4.5530	
CBDA	0.3140	0.9530	1	ND	ND	
CBDV	0.3140	0.9530	1	ND	ND	
CBG	0.3140	0.9530	1	2.2713	22.7130	
CBGA	0.3140	0.9530	1	ND	ND	
CBN	0.3140	0.9530	1	1.1539	11.5390	
d8-THC	0.3140	0.9530	1	ND	ND	
d9-THC	0.3140	0.9530	1	94.9029	949.0290	
THCA	0.3140	0.9530	1	ND	ND	
THCV	0.3140	0.9530	1	0.5095	5.0950	

Cannabinoid Totals	Actual % (w/w)	mg/g	Qualifier
Total THC	94.9029	949.0290	
Total CBD	0.4553	4.5530	
Total Cannabinoids	99.7800	997.8000	Q3

Total THC = THC + (0.877 x THCA) and Total CBD = CBD + (0.877 x CBDA)  
 ND = Not Detected, NT = Not Tested, <LOQ = Below Limit of Quantitation

**Ahmed Munshi**

Technical Laboratory Director

**Smithers CTS Arizona LLC**  
 734 W Highland Avenue, 2nd Floor  
 Phoenix, AZ 85013  
 (602) 806-6930



The product associated with this COA has been tested by Smithers CTS Arizona LLC, using validated state certified testing methodologies as required by Arizona state law. Testing results were obtained according to Smithers' quality assurance plan and requirements found in R9-17-404.03 and R9-17-404.04. This COA is governed by the terms and conditions listed on: <https://www.smithers.com/arizona-terms-conditions>



Dime Industries  
 2985 W Osborn Road  
 Phoenix, AZ 85017  
 License #: 00000075ESJK64208740  
 Sample ID: 2603SMAZ0615.2281  
 Batch #: WM021226a



**CERTIFICATE OF ANALYSIS**  
 License #: 00000020LCVT89602592

Certificate: 22840

**Microbial Analysis**  
**Pass**

**Sample Prep**

Batch Date: 03/23/2026  
 SOP: 412.AZ  
 Batch Number: 5568  
 Test ID: 125601

**Sample Analysis**

Date: 03/24/2026  
 SOP: 412.AZ - 3M Petrifilm  
 Sample Weight: 1.008 g

Analyte	Allowable Criteria	Actual Result	Pass/Fail	Qualifier
E. coli	< 100 CFU/g	< 10 CFU/g	Pass	

**Sample Prep**

Batch Date: 03/23/2026  
 SOP: 406.AZ  
 Batch Number: 5565  
 Test ID: 125602

**Sample Analysis**

Date: 03/24/2026  
 SOP: 406.AZ - qPCR (MG)  
 Sample Weight: 1.006 g

Analyte	Allowable Criteria	Actual Result	Pass/Fail	Qualifier
Salmonella	Not Detected in One Gram	Not Detected in One Gram	Pass	

**Sample Prep**

Batch Date: 03/23/2026  
 SOP: 406.AZ  
 Batch Number: 5565  
 Test ID: 125604

**Sample Analysis**

Date: 03/24/2026  
 SOP: 406.AZ - qPCR (MG)  
 Sample Weight: 1.006 g

Analyte	Allowable Criteria	Actual Result	Pass/Fail	Qualifier
Aspergillus flavus	Not Detected in One Gram	Not Detected in One Gram	Pass	
Aspergillus fumigatus	Not Detected in One Gram	Not Detected in One Gram	Pass	
Aspergillus niger	Not Detected in One Gram	Not Detected in One Gram	Pass	
Aspergillus terreus	Not Detected in One Gram	Not Detected in One Gram	Pass	

**Ahmed Munshi**

Technical Laboratory Director

**Smithers CTS Arizona LLC**

734 W Highland Avenue, 2nd Floor  
 Phoenix, AZ 85013  
 (602) 806-6930



The product associated with this COA has been tested by Smithers CTS Arizona LLC, using validated state certified testing methodologies as required by Arizona state law. Testing results were obtained according to Smithers' quality assurance plan and requirements found in R9-17-404.03 and R9-17-404.04. This COA is governed by the terms and conditions listed on: <https://www.smithers.com/arizona-terms-conditions>



**Dime Industries**  
 2985 W Osborn Road  
 Phoenix, AZ 85017  
 License #: 00000075ESJK64208740  
 Sample ID: 2603SMAZ0615.2281  
 Batch #: WM021226a



**CERTIFICATE OF ANALYSIS**  
 License #: 00000020LCVT89602592

Certificate: 22840

**Residual Solvents**

HS-GC-MS

Pass

**Sample Prep**

Batch Date: 03/20/2026  
 SOP: 405.AZ  
 Batch Number: 5556  
 Test ID: 125558

**Sample Analysis**

Date: 03/23/2026  
 SOP: 405.AZ - HS-GC-MS  
 Sample Weight: 0.054 g

Analyte	LOD / LOQ (ppm)	Dil.	Action Limit (ppm)	Results (ppm)	Qualifier	Analyte	LOD / LOQ (ppm)	Dil.	Action Limit (ppm)	Results (ppm)	Qualifier
Acetone	124 / 370	1	1000	ND		Heptane	617 / 1852	1	5000	ND	
Acetonitrile	51 / 152	1	410	ND		Hexanes	36 / 107	1	290	ND	
Benzene	0.24 / 0.74	1	2	ND		Isopropyl acetate	617 / 1852	1	5000	ND	
Butanes	154 / 463	1	5000	ND		Methanol	370 / 1111	1	3000	ND	
Chloroform	7 / 22	1	60	ND		Pentanes	154 / 463	1	5000	ND	
Dichloromethane	74 / 222	1	600	ND		2-Propanol (IPA)	617 / 1852	1	5000	ND	
Ethanol	617 / 1852	1	5000	ND		Toluene	110 / 330	1	890	ND	
Ethyl acetate	617 / 1852	1	5000	ND		Xylenes	269 / 804	1	2170	ND	
Ethyl ether	617 / 1852	1	5000	ND							

**Ahmed Munshi**

Technical Laboratory Director

**Smithers CTS Arizona LLC**  
 734 W Highland Avenue, 2nd Floor  
 Phoenix, AZ 85013  
 (602) 806-6930



The product associated with this COA has been tested by Smithers CTS Arizona LLC, using validated state certified testing methodologies as required by Arizona state law. Testing results were obtained according to Smithers' quality assurance plan and requirements found in R9-17-404.03 and R9-17-404.04. This COA is governed by the terms and conditions listed on: <https://www.smithers.com/arizona-terms-conditions>



Dime Industries  
 2985 W Osborn Road  
 Phoenix, AZ 85017  
 License #: 00000075ESJK64208740  
 Sample ID: 2603SMAZ0615.2281  
 Batch #: WM021226a



**CERTIFICATE OF ANALYSIS**  
 License #: 00000020LCVT89602592

Certificate: 22840

**Heavy Metals**

ICP-MS **Pass**

**Sample Prep**  
 Batch Date: 03/20/2026  
 SOP: 428.AZ  
 Batch Number: 5557  
 Test ID: 125559

**Sample Analysis**  
 Date: 03/20/2026  
 SOP: 428.AZ - ICP-MS  
 Sample Weight: 0.242 g  
 Volume: 6 mL

Analyte	LOD (ppm)	LOQ (ppm)	Dil.	Action Limit (ppm)	Results (ppm)	Qualifier
Arsenic	0.050	0.165	10	0.4	ND	
Cadmium	0.050	0.165	10	0.4	ND	
Lead	0.050	0.413	10	1	ND	
Mercury	0.050	0.083	10	0.2	ND	

**Mycotoxin Analysis**

LC-MS/MS **Pass**

**Sample Prep**  
 Batch Date: 03/20/2026  
 SOP: 432.AZ  
 Batch Number: 5559  
 Test ID: 125561

**Sample Analysis**  
 Date: 03/24/2026  
 SOP: 424.AZ - LC-MS/MS  
 Sample Weight: 0.513 g  
 Volume: 12.5 mL

Analyte	LOD (ppb)	LOQ (ppb)	Dil.	Action Limit (ppb)	Results (ppb)	Qualifier
Total Aflatoxins	3.90	9.75	1	20	ND	
Aflatoxin B1	3.90	9.75	1		ND	
Aflatoxin B2	3.90	9.75	1		ND	
Aflatoxin G1	3.90	9.75	1		ND	
Aflatoxin G2	3.90	4.87	1		ND	
Ochratoxin A	9.75	9.75	1	20	ND	I1, R1

**Ahmed Munshi**  
 Technical Laboratory Director

**Smithers CTS Arizona LLC**  
 734 W Highland Avenue, 2nd Floor  
 Phoenix, AZ 85013  
 (602) 806-6930



The product associated with this COA has been tested by Smithers CTS Arizona LLC, using validated state certified testing methodologies as required by Arizona state law. Testing results were obtained according to Smithers' quality assurance plan and requirements found in R9-17-404.03 and R9-17-404.04. This COA is governed by the terms and conditions listed on: <https://www.smithers.com/arizona-terms-conditions>



**Dime Industries**  
 2985 W Osborn Road  
 Phoenix, AZ 85017  
 License #: 00000075ESJK64208740  
 Sample ID: 2603SMAZ0615.2281  
 Batch #: WM021226a



**CERTIFICATE OF ANALYSIS**  
 License #: 00000020LCVT89602592

Certificate: 22840

**Pesticides, Fungicides, and  
 Growth Regulators**  
 LC-MS/MS **Pass**

**Sample Prep**

Batch Date: 03/20/2026  
 SOP: 432.AZ  
 Batch Number: 5559  
 Test ID: 125560

**Sample Analysis**

Date: 03/24/2026  
 SOP: 424.AZ - LC-MS/MS  
 Sample Weight: 0.513 g  
 Volume: 12.5 mL

Analyte	LOD / LOQ (ppm)	Dil.	Action Limit (ppm)	Results (ppm)	Qualifier	Analyte	LOD / LOQ (ppm)	Dil.	Action Limit (ppm)	Results (ppm)	Qualifier
Abamectin B1a	0.081 / 0.244	1	0.5	ND	V1	Hexythiazox	0.163 / 0.487	1	1	ND	
Acephate	0.065 / 0.195	1	0.4	ND		Imazalil	0.032 / 0.097	1	0.2	ND	
Acetamiprid	0.032 / 0.097	1	0.2	ND		Imidacloprid	0.065 / 0.195	1	0.4	ND	
Aldicarb	0.065 / 0.195	1	0.4	ND		Kresoxim-methyl	0.065 / 0.195	1	0.4	ND	
Azoxystrobin	0.032 / 0.097	1	0.2	ND		Malathion	0.032 / 0.097	1	0.2	ND	I1
Bifenazate	0.032 / 0.097	1	0.2	ND		Metaxyl	0.032 / 0.097	1	0.2	ND	
Bifenthrin	0.032 / 0.097	1	0.2	ND		Methiocarb	0.032 / 0.097	1	0.2	ND	
Boscalid	0.065 / 0.195	1	0.4	ND		Methomyl	0.065 / 0.195	1	0.4	ND	
Carbaryl	0.032 / 0.097	1	0.2	ND		Myclobutanil	0.032 / 0.097	1	0.2	ND	
Carbofuran	0.032 / 0.097	1	0.2	ND		Naled	0.081 / 0.244	1	0.5	ND	
Chlorantraniliprole	0.032 / 0.097	1	0.2	ND		Oxamyl	0.163 / 0.487	1	1	ND	
Chlorfenapyr	0.163 / 0.487	1	1	ND	I1	Pacllobutrazol	0.065 / 0.195	1	0.4	ND	
Chlorpyrifos	0.032 / 0.097	1	0.2	ND		Permethrins	0.032 / 0.097	1	0.2	ND	
Clofentezine	0.032 / 0.097	1	0.2	ND		Phosmet	0.032 / 0.097	1	0.2	ND	
Cyfluthrin	0.163 / 0.487	1	1	ND		Piperonyl Butoxide	0.325 / 0.975	1	2	ND	
Cypermethrin	0.163 / 0.487	1	1	ND		Prallethrin	0.032 / 0.097	1	0.2	ND	
Daminozide	0.163 / 0.487	1	1	ND		Propiconazole	0.065 / 0.195	1	0.4	ND	
Diazinon	0.032 / 0.097	1	0.2	ND		Propoxur	0.032 / 0.097	1	0.2	ND	
Dichlorvos	0.017 / 0.049	1	0.1	ND		Pyrethrins	0.136 / 0.408	1	1	ND	
Dimethoate	0.032 / 0.097	1	0.2	ND		Pyridaben	0.032 / 0.097	1	0.2	ND	
Ethoprophos	0.032 / 0.097	1	0.2	ND		Spinosad	0.032 / 0.097	1	0.2	ND	
Etofenprox	0.065 / 0.195	1	0.4	ND		Spiromesifen	0.032 / 0.097	1	0.2	ND	
Etoxazole	0.032 / 0.097	1	0.2	ND		Spirotetramat	0.032 / 0.097	1	0.2	ND	
Fenoxycarb	0.032 / 0.097	1	0.2	ND		Spiroxamine	0.065 / 0.195	1	0.4	ND	
Fenpyroximate	0.065 / 0.195	1	0.4	ND		Tebuconazole	0.065 / 0.195	1	0.4	ND	
Fipronil	0.065 / 0.195	1	0.4	ND		Thiacloprid	0.032 / 0.097	1	0.2	ND	
Fonicamid	0.163 / 0.487	1	1	ND		Thiamethoxam	0.032 / 0.097	1	0.2	ND	
Fludioxonil	0.065 / 0.195	1	0.4	ND		Trifloxystrobin	0.032 / 0.097	1	0.2	ND	

**Ahmed Munshi**  
 Technical Laboratory Director

*Ahmed Munshi*

**Smithers CTS Arizona LLC**  
 734 W Highland Avenue, 2nd Floor  
 Phoenix, AZ 85013  
 (602) 806-6930



The product associated with this COA has been tested by Smithers CTS Arizona LLC, using validated state certified testing methodologies as required by Arizona state law. Testing results were obtained according to Smithers' quality assurance plan and requirements found in R9-17-404.03 and R9-17-404.04. This COA is governed by the terms and conditions listed on: <https://www.smithers.com/arizona-terms-conditions>



**Dime Industries**  
 2985 W Osborn Road  
 Phoenix, AZ 85017  
 License #: 00000075ESJK64208740  
 Sample ID: 2603SMAZ0615.2281  
 Batch #: WM021226a



**CERTIFICATE OF ANALYSIS**  
 License #: 00000020LCVT89602592

Certificate: 22840

## Qualifier Legend

- B1** The target analyte detected in the calibration is at or above the limit of quantitation, but the sample result for potency testing, is below the limit of quantitation.
- B2** The target analyte detected in the calibration blank, or the method blank is at or above the limit of quantitation, but the sample result when testing for pesticides, fungicides, herbicides, growth regulators, heavy metals, or residual solvents, is below the maximum allowable concentration for the analyte.
- D1** The limit of quantitation and the sample results were adjusted to reflect sample dilution.
- I1** The relative intensity of a characteristic ion in a sample analyte exceeded the acceptance with respect to the reference spectra, indicating interference.
- L1** When testing for pesticides, fungicides, herbicides, growth regulators, heavy metals, or residual solvents, the percent recovery of a laboratory control sample is greater than the acceptance limits, but the sample's target analytes were not detected above the maximum allowable concentrations for the analytes in the sample.
- M1** The recovery from the matrix spike was high, but the recovery from the laboratory control sample was within acceptance criteria.
- M2** The recovery from the matrix spike was low, but the recovery from the laboratory control sample was within acceptance criteria.
- M3** The recovery from the matrix spike was unusable because the analyte concentration was disproportionate to the spike level, but the recovery from the laboratory control sample was within acceptance criteria.
- M4** The analysis of a spiked sample required a dilution such that the spike recovery calculation does not provide useful information, but the recovery from the associated laboratory control sample was within acceptance criteria.
- M5** The analyte concentration was determined by the method of standard addition, in which the standard is added directly to the aliquots of the analyzed sample.
- M6** A description of the variance is described in the final report of testing according to R9-17- 404.06(B)(3)(d)(ii).
- Q1** Sample integrity was not maintained.
- Q2** The sample is heterogeneous, and sample homogeneity could not be readily achieved using routine laboratory practices.
- Q3** Testing result is for informational purposes only and cannot be used to satisfy dispensary testing requirements in R9-17-317.01(A) or labeling requirements in R9-17-317.
- R1** The relative percent difference for the laboratory control sample and duplicate exceeded the limit, but the recovery was within acceptance criteria.
- R2** The relative percent difference for a sample and duplicate exceeded the limit.
- V1** The recovery from continuing calibration verification standards exceeded the acceptance limits, but the sample's target analytes were not detected above the maximum allowable for the analytes in the sample.

**Cultivated By:**

**Manufactured By:**

**Disclaimer:** Using marijuana during pregnancy could cause birth defects or other health issues to your unborn child.

**Ahmed Munshi**

Technical Laboratory Director

**Smithers CTS Arizona LLC**  
 734 W Highland Avenue, 2nd Floor  
 Phoenix, AZ 85013  
 (602) 806-6930



The product associated with this COA has been tested by Smithers CTS Arizona LLC, using validated state certified testing methodologies as required by Arizona state law. Testing results were obtained according to Smithers' quality assurance plan and requirements found in R9-17-404.03 and R9-17-404.04. This COA is governed by the terms and conditions listed on: <https://www.smithers.com/arizona-terms-conditions>



**Dime Industries**  
 2985 W Osborn Road  
 Phoenix, AZ 85017  
 License #: 00000075ESJK64208740  
 Sample ID: 2603SMAZ0615.2281  
 Batch #: WM021226a



**CERTIFICATE OF ANALYSIS**  
 License #: 00000020LCVT89602592

Certificate: 22840

**Notes:** 3/25/2026 Revision:

Harvest date revised from 11/05/2026 to 01/15/2026



**Ahmed Munshi**

Technical Laboratory Director

**Smithers CTS Arizona LLC**  
 734 W Highland Avenue, 2nd Floor  
 Phoenix, AZ 85013  
 (602) 806-6930



The product associated with this COA has been tested by Smithers CTS Arizona LLC, using validated state certified testing methodologies as required by Arizona state law. Testing results were obtained according to Smithers' quality assurance plan and requirements found in R9-17-404.03 and R9-17-404.04. This COA is governed by the terms and conditions listed on: <https://www.smithers.com/arizona-terms-conditions>

<b>Concentrate Final Product Information:</b>	
Concentrate Form	Distillate
Strain	Raw
Batch Number	WM021226
Harvest Date	1/15/2026
Method of Extraction	Alcohol
Date of Manufacture	2/12/2026
<b>Input Flower Information:</b>	
Strain	Animal Tsunami
Batch Number(s)	0284 0793 9775 1089
Harvest Date(s)	1/1/2026
Manufactured/Cultivated By	Riggs Family Farms 00000083ESGB09219996
<b>Input Flower Information:</b>	
Strain	Candy Dough
Batch Number(s)	9566 5612 8068 6673
Harvest Date(s)	1/1/2026
Manufactured/Cultivated By	Riggs Family Farms 00000083ESGB09219996
<b>Input Flower Information:</b>	
Strain	Slurpy Harvest
Batch Number(s)	9315 2559 9377 0009
Harvest Date(s)	1/1/2026
Manufactured/Cultivated By	Riggs Family Farms 00000083ESGB09219996
<b>Input Flower Information:</b>	
Strain	Double Scoop
Batch Number(s)	1925 7094 9152 7362
Harvest Date(s)	1/1/2026
Manufactured/Cultivated By	Riggs Family Farms 00000083ESGB09219996
<b>Input Flower Information:</b>	
Strain	Strawberry Belts
Batch Number(s)	9637 0330 8131 7277
Harvest Date(s)	1/1/2026
Manufactured/Cultivated By	Riggs Family Farms 00000083ESGB09219996
<i>**For additional batches of flower please see below**</i>	
<b>Finished Product Distribution Chain:</b>	
Manufactured/Cultivated By	Riggs Family Farms 00000083ESGB09219996
Packaged By	
<b>Arizona Dept. of Health Services Warning:</b>	<b>Using marijuana during pregnancy could cause birth defects or other health issues to your unborn child</b>
<b>Input Flower Information:</b>	
Strain	
Batch Number(s)	Batch Numbers of Starting Material
Harvest Date(s)	Harvest Dates of Starting Material
Manufactured/Cultivated By	License Name & Number
<b>Input Flower Information:</b>	
Strain	
Batch Number(s)	Batch Numbers of Starting Material
Harvest Date(s)	Harvest Dates of Starting Material
Manufactured/Cultivated By	License Name & Number
<b>Input Flower Information:</b>	
Batch Number(s)	Batch Numbers of Starting Material
Harvest Date(s)	Harvest Dates of Starting Material

<i>Manufactured/Cultivated By</i>	License Name & Number
<b>Input Flower Information:</b>	
<i>Batch Number(s)</i>	Batch Numbers of Starting Material
<i>Harvest Date(s)</i>	Harvest Dates of Starting Material
<i>Manufactured/Cultivated By</i>	License Name & Number
<b>Input Flower Information:</b>	
<i>Batch Number(s)</i>	Batch Numbers of Starting Material
<i>Harvest Date(s)</i>	Harvest Dates of Starting Material
<i>Manufactured/Cultivated By</i>	License Name & Number
<b>Input Flower Information:</b>	
<i>Batch Number(s)</i>	Batch Numbers of Starting Material
<i>Harvest Date(s)</i>	Harvest Dates of Starting Material
<i>Manufactured/Cultivated By</i>	License Name & Number
<b>Input Flower Information:</b>	
<i>Batch Number(s)</i>	Batch Numbers of Starting Material
<i>Harvest Date(s)</i>	Harvest Dates of Starting Material
<i>Manufactured/Cultivated By</i>	License Name & Number
<b>Input Flower Information:</b>	
<i>Batch Number(s)</i>	Batch Numbers of Starting Material
<i>Harvest Date(s)</i>	Harvest Dates of Starting Material
<i>Manufactured/Cultivated By</i>	License Name & Number
<b>Input Flower Information:</b>	
<i>Batch Number(s)</i>	Batch Numbers of Starting Material
<i>Harvest Date(s)</i>	Harvest Dates of Starting Material
<i>Manufactured/Cultivated By</i>	License Name & Number
<b>Input Flower Information:</b>	
<i>Batch Number(s)</i>	Batch Numbers of Starting Material
<i>Harvest Date(s)</i>	Harvest Dates of Starting Material
<i>Manufactured/Cultivated By</i>	License Name & Number
<b>Input Flower Information:</b>	
<i>Batch Number(s)</i>	Batch Numbers of Starting Material
<i>Harvest Date(s)</i>	Harvest Dates of Starting Material
<i>Manufactured/Cultivated By</i>	License Name & Number
<b>Input Flower Information:</b>	
<i>Batch Number(s)</i>	Batch Numbers of Starting Material
<i>Harvest Date(s)</i>	Harvest Dates of Starting Material
<i>Manufactured/Cultivated By</i>	License Name & Number
<b>Input Flower Information:</b>	
<i>Batch Number(s)</i>	Batch Numbers of Starting Material
<i>Harvest Date(s)</i>	Harvest Dates of Starting Material
<i>Manufactured/Cultivated By</i>	License Name & Number
<b>Input Flower Information:</b>	
<i>Batch Number(s)</i>	Batch Numbers of Starting Material
<i>Harvest Date(s)</i>	Harvest Dates of Starting Material

<i>Manufactured/Cultivated By</i>	<i>License Name &amp; Number</i>
<b>Input Flower Information:</b>	
<i>Batch Number(s)</i>	<i>Batch Numbers of Starting Material</i>
<i>Harvest Date(s)</i>	<i>Harvest Dates of Starting Material</i>
<i>Manufactured/Cultivated By</i>	<i>License Name &amp; Number</i>
<b>Input Flower Information:</b>	
<i>Batch Number(s)</i>	<i>Batch Numbers of Starting Material</i>
<i>Harvest Date(s)</i>	<i>Harvest Dates of Starting Material</i>
<i>Manufactured/Cultivated By</i>	<i>License Name &amp; Number</i>
<b>Input Flower Information:</b>	
<i>Batch Number(s)</i>	<i>Batch Numbers of Starting Material</i>
<i>Harvest Date(s)</i>	<i>Harvest Dates of Starting Material</i>
<i>Manufactured/Cultivated By</i>	<i>License Name &amp; Number</i>