



Dime Industries
 2985 W Osborn Road
 Phoenix, AZ 85017
 License #: 00000075ESJK64208740
 Sample ID: 2602SMAZ0369.1339
 Batch #: PIT0218a



CERTIFICATE OF ANALYSIS
 License #: 00000020LCVT89602592

Certificate: 21715

DIME Peach Ice-T

Batch #: PIT0218a
 Strain: Peach Ice-T
 Parent Batch #: 325NW1225
 Production Method: Alcohol
 Harvest Date: 11/14/2025
 Received: 02/19/2026

Sample ID: 2602SMAZ0369.1339
 Amount Received: 8.4 g
 Sample Type: Distillate
 Sample Collected: 02/19/2026 13:06:00
 Manufacture Date: 02/19/2026
 Published: 02/24/2026

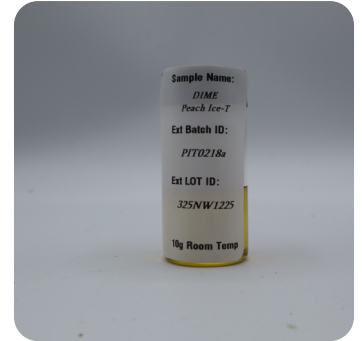

COMPLIANCE FOR RETAIL

Regulated Analytes

Cannabinoid Profile (Q3) Tested	Microbial Contaminants Pass	Residual Solvents Not Tested	94.2752% Total THC
Pesticides, Fungicides, and Growth Regulators Not Tested	Mycotoxins Not Tested	Heavy Metals Not Tested	
Additional Analytes (Not Regulated)			0.5286% CBN
Terpenes Total (Q3) Tested	Moisture Analysis (Q3) Not Tested	Water Activity (Q3) Not Tested	3.3454% CBG
Filth & Foreign (Q3) Not Tested	Homogeneity (Q3) Not Tested	Additional Microbial Contaminants (Q3) Not Tested	99.0065% Total Cannabinoids (Q3)

Ahmed Munshi
 Technical Laboratory Director

Smithers CTS Arizona LLC
 734 W Highland Avenue, 2nd Floor
 Phoenix, AZ 85013
 (602) 806-6930



The product associated with this COA has been tested by Smithers CTS Arizona LLC, using validated state certified testing methodologies as required by Arizona state law. Testing results were obtained according to Smithers' quality assurance plan and requirements found in R9-17-404.03 and R9-17-404.04. This COA is governed by the terms and conditions listed on: <https://www.smithers.com/arizona-terms-conditions>



Dime Industries
 2985 W Osborn Road
 Phoenix, AZ 85017
 License #: 00000075ESJK64208740
 Sample ID: 2602SMAZ0369.1339
 Batch #: PIT0218a



CERTIFICATE OF ANALYSIS
 License #: 00000020LCVT89602592

Certificate: 21715

Cannabinoid Profile

HPLC

Tested

Sample Prep

Batch Date: 02/19/2026
 SOP: 418.AZ
 Batch Number: 5287
 Test ID: 118915

Sample Analysis

Date: 02/20/2026
 SOP: 417.AZ - HPLC
 Sample Weight: 0.040 g
 Volume: 40 mL

Analyte	LOD (mg/g)	LOQ (mg/g)	Dil.	Actual % (w/w)	mg/g	Qualifier
CBC	0.3220	0.9770	1	0.1550	1.5500	
CBD	0.3220	0.9770	1	0.2605	2.6050	
CBDA	0.3220	0.9770	1	ND	ND	
CBDV	0.3220	0.9770	1	ND	ND	
CBG	0.3220	0.9770	1	3.3454	33.4540	
CBGA	0.3220	0.9770	1	ND	ND	
CBN	0.3220	0.9770	1	0.5286	5.2860	
d8-THC	0.3220	0.9770	1	ND	ND	
d9-THC	0.3220	0.9770	1	94.2752	942.7520	
THCA	0.3220	0.9770	1	ND	ND	
THCV	0.3220	0.9770	1	0.4418	4.4180	

Cannabinoid Totals	Actual % (w/w)	mg/g	Qualifier
Total THC	94.2752	942.7520	
Total CBD	0.2605	2.6050	
Total Cannabinoids	99.0065	990.0650	Q3

Total THC = THC + (0.877 x THCA) and Total CBD = CBD + (0.877 x CBDA)
 ND = Not Detected, NT = Not Tested, <LOQ = Below Limit of Quantitation

Ahmed Munshi

Technical Laboratory Director

Smithers CTS Arizona LLC
 734 W Highland Avenue, 2nd Floor
 Phoenix, AZ 85013
 (602) 806-6930



The product associated with this COA has been tested by Smithers CTS Arizona LLC, using validated state certified testing methodologies as required by Arizona state law. Testing results were obtained according to Smithers' quality assurance plan and requirements found in R9-17-404.03 and R9-17-404.04. This COA is governed by the terms and conditions listed on: <https://www.smithers.com/arizona-terms-conditions>



Dime Industries
 2985 W Osborn Road
 Phoenix, AZ 85017
 License #: 00000075ESJK64208740
 Sample ID: 2602SMAZ0369.1339
 Batch #: PIT0218a



CERTIFICATE OF ANALYSIS
 License #: 00000020LCVT89602592

Certificate: 21715

Terpene Total

GC-FID

Tested (<LOQ)

Sample Prep

Batch Date: 02/19/2026
 SOP: 419
 Batch Number: 5283

Sample Analysis

Date: 02/20/2026
 SOP: 419 - GC-FID
 Sample Weight: 0.419 g
 Volume: 10 mL

Analyte	LOD / LOQ (%)	Dil.	Results (%)	Qualifier	Analyte	LOD / LOQ (%)	Dil.	Results (%)	Qualifier
alpha-Bisabolol	0.0010 / 0.0029	1	ND	Q3	gamma-Terpinene	0.0010 / 0.0029	1	ND	Q3
alpha-Cedrene	0.0010 / 0.0029	1	ND	Q3	Geraniol	0.0010 / 0.0029	1	ND	Q3
alpha-Humulene	0.0010 / 0.0029	1	ND	Q3	Geranyl acetate	0.0010 / 0.0029	1	ND	Q3
alpha-Phellandrene	0.0010 / 0.0029	1	ND	Q3	Guaiol	0.0010 / 0.0029	1	ND	Q3
alpha-Pinene	0.0010 / 0.0029	1	ND	Q3	Hexahydrothymol	0.0010 / 0.0029	1	ND	Q3
alpha-Terpinene	0.0010 / 0.0029	1	ND	Q3	Isoborneol	0.0010 / 0.0029	1	ND	Q3
beta-Myrcene	0.0010 / 0.0029	1	ND	Q3	Isopulegol	0.0010 / 0.0029	1	ND	Q3
beta-Pinene	0.0010 / 0.0029	1	ND	Q3	Limonene	0.0010 / 0.0029	1	ND	Q3
Borneol	0.0010 / 0.0029	1	<LOQ	Q3	Linalool	0.0010 / 0.0029	1	ND	Q3
Camphene	0.0010 / 0.0029	1	ND	Q3	Nerol	0.0010 / 0.0029	1	ND	Q3
Camphor	0.0010 / 0.0029	1	ND	Q3	Pulegone (+)	0.0010 / 0.0029	1	ND	Q3
3-Carene	0.0010 / 0.0029	1	ND	Q3	Sabinene Hydrate	0.0010 / 0.0029	1	ND	Q3
Caryophyllene oxide	0.0010 / 0.0029	1	ND	Q3	Terpineol	0.0010 / 0.0029	1	ND	Q3
Cedrol	0.0010 / 0.0029	1	ND	Q3	Terpinolene	0.0010 / 0.0029	1	ND	Q3
cis-Nerolidol	0.0010 / 0.0029	1	ND	Q3	trans-Caryophyllene	0.0010 / 0.0029	1	ND	Q3
cis-Ocimene	0.0010 / 0.0029	1	ND	Q3	trans-Nerolidol	0.0010 / 0.0029	1	ND	Q3
Fenchyl alcohol	0.0010 / 0.0029	1	ND	Q3	trans-Ocimene	0.0010 / 0.0029	1	ND	Q3
Eucalyptol	0.0010 / 0.0029	1	ND	Q3	Valencene	0.0010 / 0.0029	1	ND	Q3
Fenchone	0.0010 / 0.0029	1	ND	Q3					

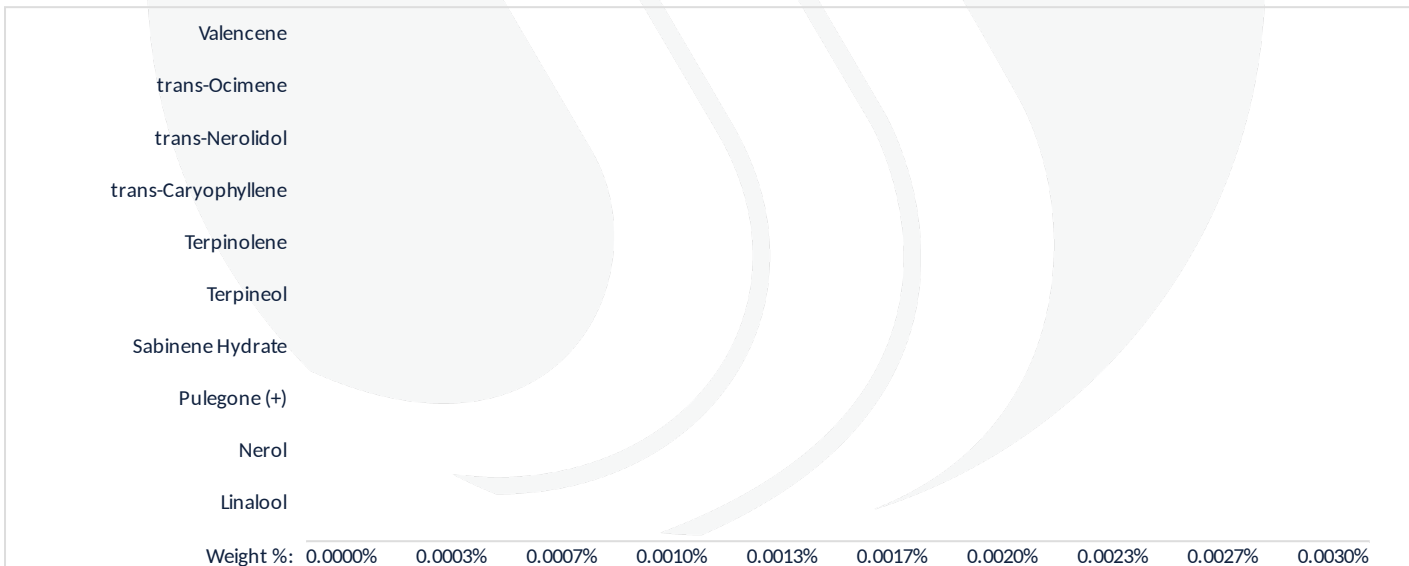

Ahmed Munshi
 Technical Laboratory Director

Ahmed Munshi

Smithers CTS Arizona LLC
 734 W Highland Avenue, 2nd Floor
 Phoenix, AZ 85013
 (602) 806-6930



The product associated with this COA has been tested by Smithers CTS Arizona LLC, using validated state certified testing methodologies as required by Arizona state law. Testing results were obtained according to Smithers' quality assurance plan and requirements found in R9-17-404.03 and R9-17-404.04. This COA is governed by the terms and conditions listed on: <https://www.smithers.com/arizona-terms-conditions>



Dime Industries
 2985 W Osborn Road
 Phoenix, AZ 85017
 License #: 00000075ESJK64208740
 Sample ID: 2602SMAZ0369.1339
 Batch #: PIT0218a



CERTIFICATE OF ANALYSIS
 License #: 00000020LCVT89602592

Certificate: 21715

Microbial Analysis
Pass

Sample Prep

Batch Date: 02/23/2026
 SOP: 412.AZ
 Batch Number: 5307
 Test ID: 118922

Sample Analysis

Date: 02/24/2026
 SOP: 412.AZ - 3M Petrifilm
 Sample Weight: 1.079 g

Analyte	Allowable Criteria	Actual Result	Pass/Fail	Qualifier
E. coli	< 100 CFU/g	< 10 CFU/g	Pass	

Sample Prep

Batch Date: 02/20/2026
 SOP: 406.AZ
 Batch Number: 5300
 Test ID: 118926

Sample Analysis

Date: 02/24/2026
 SOP: 406.AZ - qPCR (MG)
 Sample Weight: 1.009 g

Analyte	Allowable Criteria	Actual Result	Pass/Fail	Qualifier
Salmonella	Not Detected in One Gram	Not Detected in One Gram	Pass	

Sample Prep

Batch Date: 02/20/2026
 SOP: 406.AZ
 Batch Number: 5300
 Test ID: 118928

Sample Analysis

Date: 02/24/2026
 SOP: 406.AZ - qPCR (MG)
 Sample Weight: 1.009 g

Analyte	Allowable Criteria	Actual Result	Pass/Fail	Qualifier
Aspergillus flavus	Not Detected in One Gram	Not Detected in One Gram	Pass	
Aspergillus fumigatus	Not Detected in One Gram	Not Detected in One Gram	Pass	
Aspergillus niger	Not Detected in One Gram	Not Detected in One Gram	Pass	
Aspergillus terreus	Not Detected in One Gram	Not Detected in One Gram	Pass	

Ahmed Munshi

Technical Laboratory Director

Smithers CTS Arizona LLC

734 W Highland Avenue, 2nd Floor
 Phoenix, AZ 85013
 (602) 806-6930



Accreditation #: 103104

The product associated with this COA has been tested by Smithers CTS Arizona LLC, using validated state certified testing methodologies as required by Arizona state law. Testing results were obtained according to Smithers' quality assurance plan and requirements found in R9-17-404.03 and R9-17-404.04. This COA is governed by the terms and conditions listed on: <https://www.smithers.com/arizona-terms-conditions>



Dime Industries
 2985 W Osborn Road
 Phoenix, AZ 85017
 License #: 00000075ESJK64208740
 Sample ID: 2602SMAZ0369.1339
 Batch #: PIT0218a



CERTIFICATE OF ANALYSIS
 License #: 00000020LCVT89602592

Certificate: 21715

Qualifier Legend

- B1** The target analyte detected in the calibration is at or above the limit of quantitation, but the sample result for potency testing, is below the limit of quantitation.
- B2** The target analyte detected in the calibration blank, or the method blank is at or above the limit of quantitation, but the sample result when testing for pesticides, fungicides, herbicides, growth regulators, heavy metals, or residual solvents, is below the maximum allowable concentration for the analyte.
- D1** The limit of quantitation and the sample results were adjusted to reflect sample dilution.
- I1** The relative intensity of a characteristic ion in a sample analyte exceeded the acceptance with respect to the reference spectra, indicating interference.
- L1** When testing for pesticides, fungicides, herbicides, growth regulators, heavy metals, or residual solvents, the percent recovery of a laboratory control sample is greater than the acceptance limits, but the sample's target analytes were not detected above the maximum allowable concentrations for the analytes in the sample.
- M1** The recovery from the matrix spike was high, but the recovery from the laboratory control sample was within acceptance criteria.
- M2** The recovery from the matrix spike was low, but the recovery from the laboratory control sample was within acceptance criteria.
- M3** The recovery from the matrix spike was unusable because the analyte concentration was disproportionate to the spike level, but the recovery from the laboratory control sample was within acceptance criteria.
- M4** The analysis of a spiked sample required a dilution such that the spike recovery calculation does not provide useful information, but the recovery from the associated laboratory control sample was within acceptance criteria.
- M5** The analyte concentration was determined by the method of standard addition, in which the standard is added directly to the aliquots of the analyzed sample.
- M6** A description of the variance is described in the final report of testing according to R9-17- 404.06(B)(3)(d)(ii).
- Q1** Sample integrity was not maintained.
- Q2** The sample is heterogeneous, and sample homogeneity could not be readily achieved using routine laboratory practices.
- Q3** Testing result is for informational purposes only and cannot be used to satisfy dispensary testing requirements in R9-17-317.01(A) or labeling requirements in R9-17-317.
- R1** The relative percent difference for the laboratory control sample and duplicate exceeded the limit, but the recovery was within acceptance criteria.
- R2** The relative percent difference for a sample and duplicate exceeded the limit.
- V1** The recovery from continuing calibration verification standards exceeded the acceptance limits, but the sample's target analytes were not detected above the maximum allowable for the analytes in the sample.

Cultivated By:

Manufactured By:

Disclaimer: Using marijuana during pregnancy could cause birth defects or other health issues to your unborn child.

Ahmed Munshi

Technical Laboratory Director

Smithers CTS Arizona LLC
 734 W Highland Avenue, 2nd Floor
 Phoenix, AZ 85013
 (602) 806-6930



The product associated with this COA has been tested by Smithers CTS Arizona LLC, using validated state certified testing methodologies as required by Arizona state law. Testing results were obtained according to Smithers' quality assurance plan and requirements found in R9-17-404.03 and R9-17-404.04. This COA is governed by the terms and conditions listed on: <https://www.smithers.com/arizona-terms-conditions>



Dime Industries
 2985 W Osborn Road
 Phoenix, AZ 85017
 License #: 00000075ESJK64208740
 Sample ID: 2602SMAZ0369.1339
 Batch #: PIT0218a



CERTIFICATE OF ANALYSIS
 License #: 00000020LCVT89602592

Certificate: 21715

Notes:



Ahmed Munshi

Technical Laboratory Director

Smithers CTS Arizona LLC
 734 W Highland Avenue, 2nd Floor
 Phoenix, AZ 85013
 (602) 806-6930



Accreditation #: 103104

The product associated with this COA has been tested by Smithers CTS Arizona LLC, using validated state certified testing methodologies as required by Arizona state law. Testing results were obtained according to Smithers' quality assurance plan and requirements found in R9-17-404.03 and R9-17-404.04. This COA is governed by the terms and conditions listed on: <https://www.smithers.com/arizona-terms-conditions>

Distillate 325NW1225

Sample ID: 2601APO0211.0958

Strain: Raw

Matrix: Concentrates & Extracts

Type: Distillate

Source Batch #: The Desert Valley
Pharmacy Inc 00000060DCIS00424661;

Nature's Wonder Inc
00000035DCCB00049778

Collected: 01/15/2026 10:08 am

Received: 01/15/2026

Completed: 01/20/2026

Batch #: 325NW1225

Harvest Date: 11/14/2025

Client

TRU Infusion/Natures Wonder

Lic. # 00000060DCIS00424661

Lot #:

Production/Manufacture Date: 01/14/2026

Production/Manufacture Method: Alcohol



Summary

Test	Date Tested	Result
Batch		Pass
Cannabinoids	01/16/2026	Complete
Terpenes	01/16/2026	Complete
Residual Solvents	01/15/2026	Pass
Microbials	01/20/2026	Pass
Mycotoxins	01/15/2026	Pass
Pesticides	01/15/2026	Pass
Heavy Metals	01/15/2026	Pass

Cannabinoids by SOP-6

Complete

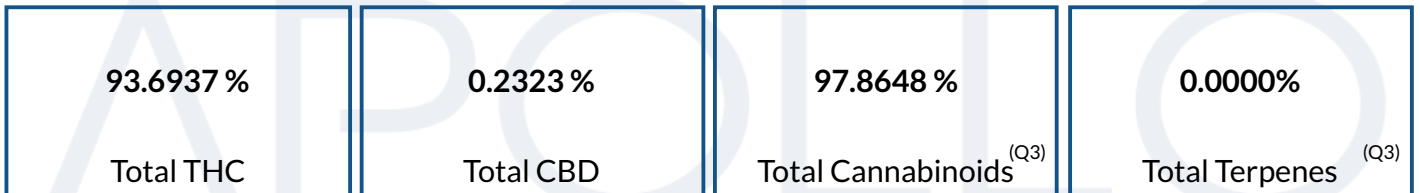

Analyte	LOD	LOQ	Result	Result	Q
	%	%	%	mg/g	
THCa		0.1000	ND	ND	
Δ9-THC		0.1000	93.6938	936.938	
Δ8-THC		0.1000	ND	ND	
THCV		0.1000	0.8598	8.598	
CBDa		0.1000	ND	ND	
CBD		0.1000	0.2324	2.324	
CBDVa		0.1000	ND	ND	
CBDV		0.1000	ND	ND	
CBN		0.1000	0.4089	4.089	
CBGa		0.1000	ND	ND	
CBG		0.1000	2.1197	21.197	
CBC		0.1000	0.5503	5.503	
Total THC			93.6937	936.9377	
Total CBD			0.2323	2.3238	
Total			97.8648	978.6483	

Date Tested: 01/16/2026 07:00 am



Anthony Settanni

Anthony Settanni
Lab Director
01/20/2026

Confident LIMS
All Rights Reserved
coa.support@confidentlims.com
(866) 506-5866
www.confidentlims.com



ARIZONA DEPARTMENT OF HEALTH SERVICES' WARNING:

Marijuana use can be addictive and can impair an individual's ability to drive a motor vehicle or operate heavy machinery. Marijuana smoke contains carcinogens and can lead to an increased risk for cancer, tachycardia, hypertension, heart attack, and lung infection. Marijuana use may affect the health of a pregnant woman and the unborn child. Using marijuana during pregnancy could cause birth defects or other health issues to your unborn child;

KEEP OUT OF REACH OF CHILDREN.

The product associated with the COA has been tested by Apollo Labs using validated state certified testing methodologies as required by Arizona state law. Values reported herein relate only to the specific sample of product submitted by Client for testing. Apollo Labs makes no claims as to the efficacy, safety or other risks associated with any detected or non-detected levels of any compounds reported herein. This Certificate shall not be reproduced except in full, without the written approval of Apollo Labs.

Distillate 325NW1225

Sample ID: 2601APO0211.0958

Strain: Raw

Matrix: Concentrates & Extracts

Type: Distillate

Source Batch #: The Desert Valley
Pharmacy Inc 00000060DCIS00424661;

Nature's Wonder Inc
00000035DCCB00049778

Collected: 01/15/2026 10:08 am

Received: 01/15/2026

Completed: 01/20/2026

Batch #: 325NW1225

Harvest Date: 11/14/2025

Client

TRU Infusion/Natures Wonder

Lic. # 00000060DCIS00424661

Lot #:

Production/Manufacture Date: 01/14/2026

Production/Manufacture Method: Alcohol

Pesticides by SOP-22

Pass

Analyte	LOQ	Limit	Result	Q	Status	Analyte	LOQ	Limit	Result	Q	Status
	PPM	PPM	PPM				PPM	PPM	PPM		
Abamectin	0.2500	0.5000	ND		Pass	Hexythiazox	0.5000	1.0000	ND		Pass
Acephate	0.2000	0.4000	ND		Pass	Imazalil	0.1000	0.2000	ND		Pass
Acetamiprid	0.1000	0.2000	ND		Pass	Imidacloprid	0.2000	0.4000	ND		Pass
Aldicarb	0.2000	0.4000	ND		Pass	Kresoxim Methyl	0.2000	0.4000	ND		Pass
Azoxystrobin	0.1000	0.2000	ND		Pass	Malathion	0.1000	0.2000	ND		Pass
Bifenazate	0.1000	0.2000	ND		Pass	Metalaxyl	0.1000	0.2000	ND		Pass
Bifenthrin	0.1000	0.2000	ND		Pass	Methiocarb	0.1000	0.2000	ND		Pass
Boscalid	0.2000	0.4000	ND		Pass	Methomyl	0.2000	0.4000	ND		Pass
Carbaryl	0.1000	0.2000	ND		Pass	Myclobutanil	0.1000	0.2000	ND		Pass
Carbofuran	0.1000	0.2000	ND		Pass	Naled	0.2500	0.5000	ND		Pass
Chlorantraniliprole	0.1000	0.2000	ND		Pass	Oxamyl	0.5000	1.0000	ND		Pass
Chlorfenapyr	0.5000	1.0000	ND		Pass	Paclbutrazol	0.2000	0.4000	ND		Pass
Chlorpyrifos	0.1000	0.2000	ND		Pass	Permethrins	0.1000	0.2000	ND		Pass
Clofentezine	0.1000	0.2000	ND		Pass	Phosmet	0.1000	0.2000	ND		Pass
Cyfluthrin	0.5000	1.0000	ND		Pass	Piperonyl	1.0000	2.0000	ND		Pass
Cypermethrin	0.5000	1.0000	ND		Pass	Butoxide					
Daminozide	0.5000	1.0000	ND		Pass	Prallethrin	0.1000	0.2000	ND		Pass
Diazinon	0.1000	0.2000	ND		Pass	Propiconazole	0.2000	0.4000	ND		Pass
Dichlorvos	0.0500	0.1000	ND		Pass	Propoxur	0.1000	0.2000	ND		Pass
Dimethoate	0.1000	0.2000	ND		Pass	Pyrethrins	0.5000	1.0000	ND		Pass
Ethoprophos	0.1000	0.2000	ND		Pass	Pyridaben	0.1000	0.2000	ND		Pass
Etofenprox	0.2000	0.4000	ND		Pass	Spinosad	0.1000	0.2000	ND		Pass
Etoxazole	0.1000	0.2000	ND		Pass	Spiromesifen	0.1000	0.2000	ND		Pass
Fenoxycarb	0.1000	0.2000	ND		Pass	Spirotetramat	0.1000	0.2000	ND		Pass
Fenpyroximate	0.2000	0.4000	ND		Pass	Spiroxamine	0.2000	0.4000	ND		Pass
Fipronil	0.2000	0.4000	ND		Pass	Tebuconazole	0.2000	0.4000	ND		Pass
Flonicamid	0.5000	1.0000	ND		Pass	Thiacloprid	0.1000	0.2000	ND		Pass
Fludioxonil	0.2000	0.4000	ND		Pass	Thiamethoxam	0.1000	0.2000	ND		Pass
						Trifloxystrobin	0.1000	0.2000	ND		Pass

Date Tested: 01/15/2026 07:00 am



Anthony Settanni

Anthony Settanni
Lab Director
01/20/2026

Confident LIMS
All Rights Reserved
coa.support@confidentlims.com
(866) 506-5866
www.confidentlims.com



ARIZONA DEPARTMENT OF HEALTH SERVICES' WARNING:

Marijuana use can be addictive and can impair an individual's ability to drive a motor vehicle or operate heavy machinery. Marijuana smoke contains carcinogens and can lead to an increased risk for cancer, tachycardia, hypertension, heart attack, and lung infection. Marijuana use may affect the health of a pregnant woman and the unborn child. Using marijuana during pregnancy could cause birth defects or other health issues to your unborn child;

KEEP OUT OF REACH OF CHILDREN.

The product associated with the COA has been tested by Apollo Labs using validated state certified testing methodologies as required by Arizona state law. Values reported herein relate only to the specific sample of product submitted by Client for testing. Apollo Labs makes no claims as to the efficacy, safety or other risks associated with any detected or non-detected levels of any compounds reported herein. This Certificate shall not be reproduced except in full, without the written approval of Apollo Labs.

Distillate 325NW1225

Sample ID: 2601APO0211.0958

Strain: Raw

Matrix: Concentrates & Extracts

Type: Distillate

Source Batch #: The Desert Valley
Pharmacy Inc 00000060DCIS00424661;

Nature's Wonder Inc
00000035DCCB00049778

Collected: 01/15/2026 10:08 am

Received: 01/15/2026

Completed: 01/20/2026

Batch #: 325NW1225

Harvest Date: 11/14/2025

Client

TRU Infusion/Natures Wonder

Lic. # 00000060DCIS00424661

Lot #:

Production/Manufacture Date: 01/14/2026

Production/Manufacture Method: Alcohol

Microbials

Pass

Analyte	Limit	Result	Status	Q
Salmonella SPP by QPCR: SOP-15	Detected/Not Detected in 1g	ND	Pass	
Aspergillus Flavus Aspergillus Fumigatus or Aspergillus Niger by QPCR: SOP-14	Detected/Not Detected in 1g	ND	Pass	
Aspergillus Terreus by QPCR: SOP-14	Detected/Not Detected in 1g	ND	Pass	

Analyte	LOQ	Limit	Result	Status	Q
E. Coli by traditional plating: SOP-13	CFU/g 10.0	CFU/g 100.0	CFU/g < 10 CFU/g	Pass	

Date Tested: 01/20/2026 12:00 am

Mycotoxins by SOP-22

Pass

Analyte	LOD	LOQ	Limit	Units	Status	Q
	µg/kg	µg/kg	µg/kg	µg/kg		
B1	5	10	20	ND	Pass	
B2	5	10	20	ND	Pass	
G1	5	10	20	ND	Pass	
G2	5	10	20	ND	Pass	
Total Aflatoxins	5	10	20	ND	Pass	
Ochratoxin A	5	10	20	ND	Pass	

Date Tested: 01/15/2026 07:00 am

Heavy Metals by SOP-21

Pass

Analyte	LOD	LOQ	Limit	Units	Status	Q
	PPM	PPM	PPM	PPM		
Arsenic	0.1000	0.1330	0.4000	ND	Pass	
Cadmium	0.1000	0.1330	0.4000	ND	Pass	
Lead	0.2500	0.3330	1.0000	ND	Pass	
Mercury	0.0500	0.0660	0.2000	ND	Pass	

Date Tested: 01/15/2026 07:00 am



Anthony Settanni

Anthony Settanni
Lab Director
01/20/2026

Confident LIMS
All Rights Reserved
coa.support@confidentlims.com
(866) 506-5866
www.confidentlims.com



ARIZONA DEPARTMENT OF HEALTH SERVICES' WARNING:

Marijuana use can be addictive and can impair an individual's ability to drive a motor vehicle or operate heavy machinery. Marijuana smoke contains carcinogens and can lead to an increased risk for cancer, tachycardia, hypertension, heart attack, and lung infection. Marijuana use may affect the health of a pregnant woman and the unborn child. Using marijuana during pregnancy could cause birth defects or other health issues to your unborn child;

KEEP OUT OF REACH OF CHILDREN.

The product associated with the COA has been tested by Apollo Labs using validated state certified testing methodologies as required by Arizona state law. Values reported herein relate only to the specific sample of product submitted by Client for testing. Apollo Labs makes no claims as to the efficacy, safety or other risks associated with any detected or non-detected levels of any compounds reported herein. This Certificate shall not be reproduced except in full, without the written approval of Apollo Labs.

Distillate 325NW1225

Sample ID: 2601APO0211.0958

Strain: Raw

Matrix: Concentrates & Extracts

Type: Distillate

Source Batch #: The Desert Valley
Pharmacy Inc 00000060DCIS00424661;

Nature's Wonder Inc
00000035DCCB00049778

Collected: 01/15/2026 10:08 am

Received: 01/15/2026

Completed: 01/20/2026

Batch #: 325NW1225

Harvest Date: 11/14/2025

Client

TRU Infusion/Natures Wonder

Lic. # 00000060DCIS00424661

Lot #:

Production/Manufacture Date: 01/14/2026

Production/Manufacture Method: Alcohol

Residual Solvents by SOP-3

Analyte	LOQ	Limit	Result	Status	Q
	PPM	PPM	PPM		Pass
Acetone	381.0000	1000.0000	ND	Pass	
Acetonitrile	154.0000	410.0000	ND	Pass	
Benzene	1.0000	2.0000	ND	Pass	
Butanes	1914.0000	5000.0000	ND	Pass	
Chloroform	24.0000	60.0000	ND	Pass	
Dichloromethane	231.0000	600.0000	ND	Pass	
Ethanol	1910.0000	5000.0000	ND	Pass	
Ethyl-Acetate	1907.0000	5000.0000	ND	Pass	
Ethyl-Ether	1901.0000	5000.0000	ND	Pass	
n-Heptane	1892.0000	5000.0000	ND	Pass	
Hexanes	115.0000	290.0000	ND	Pass	
Isopropanol	1915.0000	5000.0000	ND	Pass	
Isopropyl-Acetate	1908.0000	5000.0000	ND	Pass	
Methanol	1141.0000	3000.0000	ND	Pass	
Pentane	1923.0000	5000.0000	ND	Pass	
Toluene	343.0000	890.0000	ND	Pass	
Xylenes + Ethyl Benzene	841.0000	2170.0000	ND	Pass	

Date Tested: 01/15/2026 07:00 am



Anthony Settanni

Anthony Settanni
Lab Director
01/20/2026

Confident LIMS
All Rights Reserved
coa.support@confidentlims.com
(866) 506-5866
www.confidentlims.com



ARIZONA DEPARTMENT OF HEALTH SERVICES' WARNING:

Marijuana use can be addictive and can impair an individual's ability to drive a motor vehicle or operate heavy machinery. Marijuana smoke contains carcinogens and can lead to an increased risk for cancer, tachycardia, hypertension, heart attack, and lung infection. Marijuana use may affect the health of a pregnant woman and the unborn child. Using marijuana during pregnancy could cause birth defects or other health issues to your unborn child;

KEEP OUT OF REACH OF CHILDREN.

The product associated with the COA has been tested by Apollo Labs using validated state certified testing methodologies as required by Arizona state law. Values reported herein relate only to the specific sample of product submitted by Client for testing. Apollo Labs makes no claims as to the efficacy, safety or other risks associated with any detected or non-detected levels of any compounds reported herein. This Certificate shall not be reproduced except in full, without the written approval of Apollo Labs.

Distillate 325NW1225

Sample ID: 2601APO0211.0958

Strain: Raw

Matrix: Concentrates & Extracts

Type: Distillate

Source Batch #: The Desert Valley
Pharmacy Inc 00000060DCIS00424661;

Nature's Wonder Inc
00000035DCCB00049778

Collected: 01/15/2026 10:08 am

Received: 01/15/2026

Completed: 01/20/2026

Batch #: 325NW1225

Harvest Date: 11/14/2025

Client

TRU Infusion/Natures Wonder
Lic. # 00000060DCIS00424661

Lot #:

Production/Manufacture Date: 01/14/2026
Production/Manufacture Method: Alcohol

Terpenes

Analyte	LOQ	Result	Result	Q	Analyte	LOQ	Result	Result	Q
	%	%	mg/g			%	%	mg/g	
3-Carene	0.0010	ND	ND	Q3	Geranyl Acetate	0.0010	ND	ND	Q3
α-Bisabolol	0.0010	ND	ND	Q3	Guaiol	0.0010	ND	ND	Q3
α-Cedrene	0.0010	ND	ND	Q3	Isoborneol	0.0010	ND	ND	Q3
α-Humulene	0.0010	ND	ND	Q3	Isobornyl Acetate	0.0010	ND	ND	Q3
α-Phellandrene	0.0010	ND	ND	Q3	Isopulegol	0.0010	ND	ND	Q3
α-Pinene	0.0010	ND	ND	Q3	D,L-Limonene	0.0010	ND	ND	Q3
α-Terpinene	0.0010	ND	ND	Q3	Linalool	0.0010	ND	ND	Q3
α-Terpineol	0.0010	ND	ND	Q3	m-Cymene	0.0010	ND	ND	Q3
α-Thujone	0.0010	ND	ND	Q3	Menthol	0.0010	ND	ND	Q3
β-Caryophyllene	0.0010	ND	ND	Q3	L-Menthone	0.0010	ND	ND	Q3
β-Myrcene	0.0010	ND	ND	Q3	Nerol	0.0010	ND	ND	Q3
β-Pinene	0.0010	ND	ND	Q3	Nootkatone	0.0010	ND	ND	Q3
D,L-Borneol	0.0010	ND	ND	Q3	o,p-Cymene	0.0010	ND	ND	Q3
Camphene	0.0010	ND	ND	Q3	Octyl Acetate	0.0010	ND	ND	Q3
Camphor	0.0010	ND	ND	Q3	Piperitone	0.0010	ND	ND	Q3
Carvone	0.0010	ND	ND	Q3	Pulegone	0.0010	ND	ND	Q3
Caryophyllene Oxide	0.0010	ND	ND	Q3	Sabinene	0.0010	ND	ND	Q3
Cedrol	0.0010	ND	ND	Q3	Sabinene Hydrate	0.0010	ND	ND	Q3
cis-Farnesol	0.0010	ND	ND	Q3	Terpinen-4-ol	0.0010	ND	ND	Q3
cis-Nerolidol	0.0010	ND	ND	Q3	Terpinolene	0.0010	ND	ND	Q3
Citronellol	0.0010	ND	ND	Q3	Thymol	0.0010	ND	ND	Q3
Endo-Fenchyl Alcohol	0.0010	ND	ND	Q3	trans-Citral	0.0010	ND	ND	Q3
Eucalyptol	0.0010	ND	ND	Q3	trans-Nerolidol	0.0010	ND	ND	Q3
Fenchone	0.0010	ND	ND	Q3	trans-beta-Ocimene	0.0010	ND	ND	Q3
γ-Terpinene	0.0010	ND	ND	Q3	Valencene	0.0010	ND	ND	Q3
Geraniol	0.0010	ND	ND	Q3	Total		0.0000	0	

Primary Aromas

Date Tested: 01/16/2026 12:00 am
Terpenes analysis is not regulated by AZDHS.



Anthony Settanni

Anthony Settanni
Lab Director
01/20/2026

Confident LIMS
All Rights Reserved
coa.support@confidentlims.com
(866) 506-5866
www.confidentlims.com



ARIZONA DEPARTMENT OF HEALTH SERVICES' WARNING:

Marijuana use can be addictive and can impair an individual's ability to drive a motor vehicle or operate heavy machinery. Marijuana smoke contains carcinogens and can lead to an increased risk for cancer, tachycardia, hypertension, heart attack, and lung infection. Marijuana use may affect the health of a pregnant woman and the unborn child. Using marijuana during pregnancy could cause birth defects or other health issues to your unborn child;

KEEP OUT OF REACH OF CHILDREN.

The product associated with the COA has been tested by Apollo Labs using validated state certified testing methodologies as required by Arizona state law. Values reported herein relate only to the specific sample of product submitted by Client for testing. Apollo Labs makes no claims as to the efficacy, safety or other risks associated with any detected or non-detected levels of any compounds reported herein. This Certificate shall not be reproduced except in full, without the written approval of Apollo Labs.

Distillate 325NW1225

Sample ID: 2601APO0211.0958

Strain: Raw

Matrix: Concentrates & Extracts

Type: Distillate

Source Batch #: The Desert Valley
Pharmacy Inc 00000060DCIS00424661;

Nature's Wonder Inc
00000035DCCB00049778

Collected: 01/15/2026 10:08 am

Received: 01/15/2026

Completed: 01/20/2026

Batch #: 325NW1225

Harvest Date: 11/14/2025

Client

TRU Infusion/Natures Wonder

Lic. # 00000060DCIS00424661

Lot #:

Production/Manufacture Date: 01/14/2026

Production/Manufacture Method: Alcohol

Qualifiers Definitions

Qualifier Notation	Qualifier Description
D1	The limit of quantitation and the sample results were adjusted to reflect sample dilution
I1	The relative intensity of a characteristic ion in a sample analyte exceeded the acceptance criteria in subsection (L)(1) with respect to the reference spectra, indicating interference
L1	When testing for pesticides, fungicides, herbicides, growth regulators, heavy metals, or residual solvents, the percent recovery of a laboratory control sample is greater than the acceptance limits in subsection (K)(2)(c), but the sample's target analytes were not detected above the maximum allowable concentrations in Table 3.1 for the analytes in the sample
M1	The recovery from the matrix spike in subsection (K)(4) was: a. High, but the recovery from the laboratory control sample in subsection (K)(2) was within acceptance criteria
M2	The recovery from the matrix spike in subsection (K)(4) was: b. Low, but the recovery from the laboratory control sample in subsection (K)(2) was within acceptance criteria
M3	The recovery from the matrix spike in subsection (K)(4) was: c. Unusable because the analyte concentration was disproportionate to the spike level, but the recovery from the laboratory control sample in subsection (K)(2) was within acceptance criteria
R1	The relative percent difference for the laboratory control sample and duplicate exceeded the limit in subsection (K)(3), but the recovery in subsection (K)(2) was within acceptance criteria
V1	The recovery from continuing calibration verification standards exceeded the acceptance limits in subsection (J) (1)(b), but the sample's target analytes were not detected above the maximum allowable concentrations in Table 3.1 for the analytes in the sample
Q1	Sample integrity was not maintained - Q1
Q2	The sample is heterogeneous, and sample homogeneity could not be readily achieved using routine laboratory practices - Used to denote that the sample as-received could not be fully pre-homogenized in packaging prior to microbiology analysis
Q3	Testing result is for informational purposes only and cannot be used to satisfy dispensary testing requirements in R9-17-317.01(A) or labeling requirements in R9-17-317

Notes and Addenda:



Bryant Kearl
Chief Scientific Officer
01/20/2026

Confident LIMS
All Rights Reserved
coa.support@confidentlims.com
(866) 506-5866
www.confidentlims.com



ARIZONA DEPARTMENT OF HEALTH SERVICES' WARNING:

Marijuana use can be addictive and can impair an individual's ability to drive a motor vehicle or operate heavy machinery. Marijuana smoke contains carcinogens and can lead to an increased risk for cancer, tachycardia, hypertension, heart attack, and lung infection. Marijuana use may affect the health of a pregnant woman and the unborn child. Using marijuana during pregnancy could cause birth defects or other health issues to your unborn child;

KEEP OUT OF REACH OF CHILDREN.

The product associated with the COA has been tested by Apollo Labs using validated state certified testing methodologies as required by Arizona state law. Values reported herein relate only to the specific sample of product submitted by Client for testing. Apollo Labs makes no claims as to the efficacy, safety or other risks associated with any detected or non-detected levels of any compounds reported herein. This Certificate shall not be reproduced except in full, without the written approval of Apollo Labs.

Distillate 325NW1225

Sample ID: 2601APO0211.0958

Strain: Raw

Matrix: Concentrates & Extracts

Type: Distillate

Source Batch #: The Desert Valley
Pharmacy Inc 00000060DCIS00424661;

Nature's Wonder Inc
00000035DCCB00049778

Collected: 01/15/2026 10:08 am

Received: 01/15/2026

Completed: 01/20/2026

Batch #: 325NW1225

Harvest Date: 11/14/2025

Client

TRU Infusion/Natures Wonder

Lic. # 00000060DCIS00424661

Lot #:

Production/Manufacture Date: 01/14/2026

Production/Manufacture Method: Alcohol

Customer Supplied Information:

Source Batch: Non Profit Patient Center DBA Tru Grand Flower 00000001DCQP00496571



Bryant Kearl
Chief Scientific Officer
01/20/2026

Confident LIMS
All Rights Reserved
coa.support@confidentlims.com
(866) 506-5866
www.confidentlims.com



ARIZONA DEPARTMENT OF HEALTH SERVICES' WARNING:

Marijuana use can be addictive and can impair an individual's ability to drive a motor vehicle or operate heavy machinery. Marijuana smoke contains carcinogens and can lead to an increased risk for cancer, tachycardia, hypertension, heart attack, and lung infection. Marijuana use may affect the health of a pregnant woman and the unborn child. Using marijuana during pregnancy could cause birth defects or other health issues to your unborn child;

KEEP OUT OF REACH OF CHILDREN.

The product associated with the COA has been tested by Apollo Labs using validated state certified testing methodologies as required by Arizona state law. Values reported herein relate only to the specific sample of product submitted by Client for testing. Apollo Labs makes no claims as to the efficacy, safety or other risks associated with any detected or non-detected levels of any compounds reported herein. This Certificate shall not be reproduced except in full, without the written approval of Apollo Labs.

Concentrate Final Product Information:	
Concentrate Form	Distillate
Strain	Raw
Batch Number	325NW1225
Harvest Date	11/14/2025
Method of Extraction	Alcohol
Date of Manufacture	1/14/2026
Input Flower Information:	
Strain	R-Bullz
Batch Number(s)	1114R8RBZ
Harvest Date(s)	11/14/2025
Manufactured/Cultivated By	Nature's Wonder Inc DBA Tru Flower 00000035DCCB00049778
Input Flower Information:	
Strain	Cookies & Cream
Batch Number(s)	1114R8CNC
Harvest Date(s)	11/14/2025
Manufactured/Cultivated By	Nature's Wonder Inc DBA Tru Flower 00000035DCCB00049778
Input Flower Information:	
Strain	Mac Daddy
Batch Number(s)	1111R41MACD
Harvest Date(s)	11/11/2025
Manufactured/Cultivated By	Nature's Wonder Inc DBA Tru Flower 00000035DCCB00049778
Input Flower Information:	
Strain	White RTZ
Batch Number(s)	1107GR17WRTZ
Harvest Date(s)	11/7/2025
Manufactured/Cultivated By	Non Profit Patient Center DBA Tru Grand Flower 00000001DCQP00496571
Input Flower Information:	
Strain	Exotic V2
Batch Number(s)	1106R17EXV2
Harvest Date(s)	11/6/2025
Manufactured/Cultivated By	Nature's Wonder Inc DBA Tru Flower 00000035DCCB00049778
<i>**For additional batches of flower please see below**</i>	
Finished Product Distribution Chain:	
Manufactured/Cultivated By	The Desert Valley Pharmacy Inc 00000060DCIS00424661; Nature's Wonder Inc DBA Tru Flower 00000035DCCB00049778; Non Profit Patient Center DBA Tru Grand Flower 00000001DCQP00496571
Packaged By	
Arizona Dept. of Health Services Warning:	Using marijuana during pregnancy could cause birth defects or other health issues to your unborn child
Input Flower Information:	
Strain	
Batch Number(s)	Batch Numbers of Starting Material
Harvest Date(s)	Harvest Dates of Starting Material
Manufactured/Cultivated By	License Name & Number
Input Flower Information:	
Strain	
Batch Number(s)	Batch Numbers of Starting Material
Harvest Date(s)	Harvest Dates of Starting Material
Manufactured/Cultivated By	License Name & Number
Input Flower Information:	
Batch Number(s)	Batch Numbers of Starting Material
Harvest Date(s)	Harvest Dates of Starting Material

Input Flower Information:	
<i>Batch Number(s)</i>	Batch Numbers of Starting Material
<i>Harvest Date(s)</i>	Harvest Dates of Starting Material
<i>Manufactured/Cultivated By</i>	License Name & Number
Input Flower Information:	
<i>Batch Number(s)</i>	Batch Numbers of Starting Material
<i>Harvest Date(s)</i>	Harvest Dates of Starting Material
<i>Manufactured/Cultivated By</i>	License Name & Number
Input Flower Information:	
<i>Batch Number(s)</i>	Batch Numbers of Starting Material
<i>Harvest Date(s)</i>	Harvest Dates of Starting Material
<i>Manufactured/Cultivated By</i>	License Name & Number