

Bubble Hash Joint Tropicana Cherry x Pineapple Petrol

Sample ID: 2503APO1261.6839
Strain: Tropicana Cherry x Pineapple
Petrol
Matrix: Concentrates & Extracts
Type: Hash - Ice Water
Source Batch #: 8940/8911

Produced:
Collected: 03/21/2025 02:05 pm
Received: 03/21/2025
Completed: 04/01/2025
Batch #: 56TROPCHRYBHI
Harvest Date: 02/27/2025

Client
Tru Med
Lic. # 00000079DCUU00478781

Lot #: 8940/8911
Production/Manufacture Date:
Production/Manufacture Method: Ice/Water

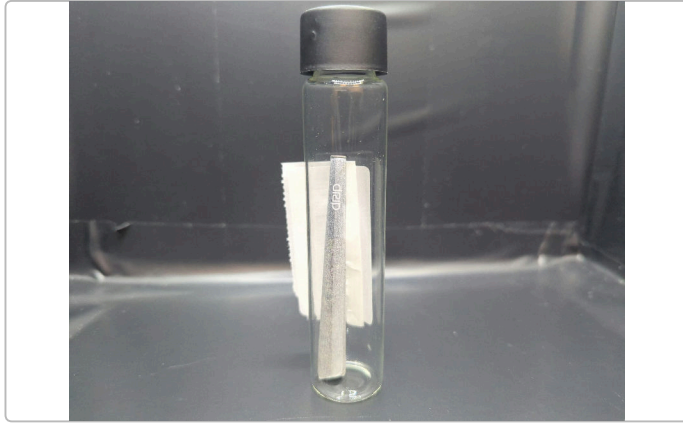

Summary

Test	Date Tested	Result
Batch		Pass
Cannabinoids	03/24/2025	Complete
Terpenes	03/24/2025	Complete
Residual Solvents	03/24/2025	Pass
Microbials	03/24/2025	Pass
Mycotoxins	03/24/2025	Pass
Pesticides	03/24/2025	Pass
Heavy Metals	03/24/2025	Pass

Cannabinoids by SOP-6

Complete



Analyte	LOD	LOQ	Result	Result	Q
	%	%	%	mg/g	
THCa		0.1000	43.8586	438.586	
Δ9-THC		0.1000	1.7874	17.874	
Δ8-THC		0.1000	ND	ND	
THCV		0.1000	ND	ND	
CBDa		0.1000	<LOQ	<LOQ	
CBD		0.1000	ND	ND	
CBDVa		0.1000	ND	ND	
CBDV		0.1000	ND	ND	
CBN		0.1000	ND	ND	
CBGa		0.1000	1.1619	11.619	
CBG		0.1000	0.1952	1.952	
CBC		0.1000	ND	ND	
Total THC			40.2514	402.5140	
Total CBD			ND	ND	
Total			47.0032	470.032	

Date Tested: 03/24/2025 07:00 am



Anthony Settanni
Anthony Settanni
Lab Director
04/01/2025

Confident LIMS
All Rights Reserved
coa.support@confidentlims.com
(866) 506-5866
www.confidentlims.com



ARIZONA DEPARTMENT OF HEALTH SERVICES' WARNING:

Marijuana use can be addictive and can impair an individual's ability to drive a motor vehicle or operate heavy machinery. Marijuana smoke contains carcinogens and can lead to an increased risk for cancer, tachycardia, hypertension, heart attack, and lung infection. Marijuana use may affect the health of a pregnant woman and the unborn child. Using marijuana during pregnancy could cause birth defects or other health issues to your unborn child;

KEEP OUT OF REACH OF CHILDREN.

The product associated with the COA has been tested by Apollo Labs using validated state certified testing methodologies as required by Arizona state law. Values reported herein relate only to the specific sample of product submitted by Client for testing. Apollo Labs makes no claims as to the efficacy, safety or other risks associated with any detected or non-detected levels of any compounds reported herein. This Certificate shall not be reproduced except in full, without the written approval of Apollo Labs.

Bubble Hash Joint Tropicana Cherry x Pineapple Petrol

Sample ID: 2503APO1261.6839
Strain: Tropicana Cherry x Pineapple
Petrol
Matrix: Concentrates & Extracts
Type: Hash - Ice Water
Source Batch #: 8940/8911

Produced:
Collected: 03/21/2025 02:05 pm
Received: 03/21/2025
Completed: 04/01/2025
Batch #: 56TROPCHRYBHI
Harvest Date: 02/27/2025

Client
Tru Med
Lic. # 00000079DCUU00478781

Lot #: 8940/8911
Production/Manufacture Date:
Production/Manufacture Method: Ice/Water

Pesticides by SOP-22

Pass

Analyte	LOQ	Limit	Result	Q	Status	Analyte	LOQ	Limit	Result	Q	Status
	PPM	PPM	PPM				PPM	PPM	PPM		
Abamectin	0.2500	0.5000	ND		Pass	Hexythiazox	0.5000	1.0000	ND		Pass
Acephate	0.2000	0.4000	ND		Pass	Imazalil	0.1000	0.2000	ND		Pass
Acetamiprid	0.1000	0.2000	ND		Pass	Imidacloprid	0.2000	0.4000	ND		Pass
Aldicarb	0.2000	0.4000	ND		Pass	Kresoxim Methyl	0.2000	0.4000	ND		Pass
Azoxystrobin	0.1000	0.2000	ND		Pass	Malathion	0.1000	0.2000	ND		Pass
Bifenazate	0.1000	0.2000	ND		Pass	Metalaxyl	0.1000	0.2000	ND		Pass
Bifenthrin	0.1000	0.2000	ND		Pass	Methiocarb	0.1000	0.2000	ND		Pass
Boscalid	0.2000	0.4000	ND		Pass	Methomyl	0.2000	0.4000	ND		Pass
Carbaryl	0.1000	0.2000	ND		Pass	Myclobutanil	0.1000	0.2000	ND		Pass
Carbofuran	0.1000	0.2000	ND		Pass	Naled	0.2500	0.5000	ND		Pass
Chlorantraniliprole	0.1000	0.2000	ND		Pass	Oxamyl	0.5000	1.0000	ND		Pass
Chlorfenapyr	0.5000	1.0000	ND		Pass	Pacllobutrazol	0.2000	0.4000	ND		Pass
Chlorpyrifos	0.1000	0.2000	ND		Pass	Permethrins	0.1000	0.2000	ND		Pass
Clofentezine	0.1000	0.2000	ND		Pass	Phosmet	0.1000	0.2000	ND		Pass
Cyfluthrin	0.5000	1.0000	ND		Pass	Piperonyl	1.0000	2.0000	ND		Pass
Cypermethrin	0.5000	1.0000	ND		Pass	Butoxide					
Daminozide	0.5000	1.0000	ND		Pass	Prallethrin	0.1000	0.2000	ND		Pass
Diazinon	0.1000	0.2000	ND		Pass	Propiconazole	0.2000	0.4000	ND		Pass
Dichlorvos	0.0500	0.1000	ND		Pass	Propoxur	0.1000	0.2000	ND		Pass
Dimethoate	0.1000	0.2000	ND		Pass	Pyrethrins	0.5000	1.0000	ND		Pass
Ethoprophos	0.1000	0.2000	ND		Pass	Pyridaben	0.1000	0.2000	ND		Pass
Etofenprox	0.2000	0.4000	ND		Pass	Spinosad	0.1000	0.2000	ND		Pass
Etoxazole	0.1000	0.2000	ND		Pass	Spiromesifen	0.1000	0.2000	ND		Pass
Fenoxycarb	0.1000	0.2000	ND		Pass	Spirotetramat	0.1000	0.2000	ND		Pass
Fenpyroximate	0.2000	0.4000	ND		Pass	Spiroxamine	0.2000	0.4000	ND		Pass
Fipronil	0.2000	0.4000	ND		Pass	Tebuconazole	0.2000	0.4000	ND		Pass
Flonicamid	0.5000	1.0000	ND		Pass	Thiacloprid	0.1000	0.2000	ND		Pass
Fludioxonil	0.2000	0.4000	ND		Pass	Thiamethoxam	0.1000	0.2000	ND		Pass
						Trifloxystrobin	0.1000	0.2000	ND		Pass

Date Tested: 03/24/2025 07:00 am



Anthony Settanni

Anthony Settanni
Lab Director
04/01/2025

Confident LIMS
All Rights Reserved
coa.support@confidentlims.com
(866) 506-5866
www.confidentlims.com



ARIZONA DEPARTMENT OF HEALTH SERVICES' WARNING:
Marijuana use can be addictive and can impair an individual's ability to drive a motor vehicle or operate heavy machinery. Marijuana smoke contains carcinogens and can lead to an increased risk for cancer, tachycardia, hypertension, heart attack, and lung infection. Marijuana use may affect the health of a pregnant woman and the unborn child. Using marijuana during pregnancy could cause birth defects or other health issues to your unborn child;
KEEP OUT OF REACH OF CHILDREN.
The product associated with the COA has been tested by Apollo Labs using validated state certified testing methodologies as required by Arizona state law. Values reported herein relate only to the specific sample of product submitted by Client for testing. Apollo Labs makes no claims as to the efficacy, safety or other risks associated with any detected or non-detected levels of any compounds reported herein. This Certificate shall not be reproduced except in full, without the written approval of Apollo Labs.

Bubble Hash Joint Tropicana Cherry x Pineapple Petrol

Sample ID: 2503APO1261.6839
Strain: Tropicana Cherry x Pineapple
Petrol
Matrix: Concentrates & Extracts
Type: Hash - Ice Water
Source Batch #: 8940/8911

Produced:
Collected: 03/21/2025 02:05 pm
Received: 03/21/2025
Completed: 04/01/2025
Batch #: 56TROPCHRYBHJ
Harvest Date: 02/27/2025

Client
Tru Med
Lic. # 00000079DCUU00478781

Lot #: 8940/8911
Production/Manufacture Date:
Production/Manufacture Method: Ice/Water

Microbials

Pass

Analyte	Limit	Result	Status	Q
Salmonella SPP by QPCR: SOP-15	Detected/Not Detected in 1g	ND	Pass	
Aspergillus Flavus Aspergillus Fumigatus or Aspergillus Niger by QPCR: SOP-14	Detected/Not Detected in 1g	ND	Pass	
Aspergillus Terreus by QPCR: SOP-14	Detected/Not Detected in 1g	ND	Pass	

Analyte	LOQ	Limit	Result	Status	Q
E. Coli by traditional plating: SOP-13	CFU/g 10.0	CFU/g 100.0	CFU/g < 10 CFU/g	Pass	

Date Tested: 03/24/2025 12:00 am

Mycotoxins by SOP-22

Pass

Analyte	LOD	LOQ	Limit	Units	Status	Q
	µg/kg	µg/kg	µg/kg	µg/kg		
B1	5	10	20	ND	Pass	
B2	5	10	20	ND	Pass	
G1	5	10	20	ND	Pass	
G2	5	10	20	ND	Pass	
Total Aflatoxins	5	10	20	ND	Pass	
Ochratoxin A	5	10	20	ND	Pass	11

Date Tested: 03/24/2025 07:00 am

Heavy Metals by SOP-21

Pass

Analyte	LOD	LOQ	Limit	Units	Status	Q
	PPM	PPM	PPM	PPM		
Arsenic	0.1000	0.1330	0.4000	ND	Pass	
Cadmium	0.1000	0.1330	0.4000	ND	Pass	
Lead	0.2500	0.3330	1.0000	ND	Pass	
Mercury	0.0500	0.0660	0.2000	ND	Pass	

Date Tested: 03/24/2025 07:00 am



Anthony Settanni

Anthony Settanni
Lab Director
04/01/2025

Confident LIMS
All Rights Reserved
coa.support@confidentlims.com
(866) 506-5866
www.confidentlims.com



ARIZONA DEPARTMENT OF HEALTH SERVICES' WARNING:

Marijuana use can be addictive and can impair an individual's ability to drive a motor vehicle or operate heavy machinery. Marijuana smoke contains carcinogens and can lead to an increased risk for cancer, tachycardia, hypertension, heart attack, and lung infection. Marijuana use may affect the health of a pregnant woman and the unborn child. Using marijuana during pregnancy could cause birth defects or other health issues to your unborn child;

KEEP OUT OF REACH OF CHILDREN.

The product associated with the COA has been tested by Apollo Labs using validated state certified testing methodologies as required by Arizona state law. Values reported herein relate only to the specific sample of product submitted by Client for testing. Apollo Labs makes no claims as to the efficacy, safety or other risks associated with any detected or non-detected levels of any compounds reported herein. This Certificate shall not be reproduced except in full, without the written approval of Apollo Labs.

Bubble Hash Joint Tropicana Cherry x Pineapple Petrol

Sample ID: 2503APO1261.6839
Strain: Tropicana Cherry x Pineapple
Petrol
Matrix: Concentrates & Extracts
Type: Hash - Ice Water
Source Batch #: 8940/8911

Produced:
Collected: 03/21/2025 02:05 pm
Received: 03/21/2025
Completed: 04/01/2025
Batch #: 56TROPCHRYBHJ
Harvest Date: 02/27/2025

Client
Tru Med
Lic. # 00000079DCUU00478781

Lot #: 8940/8911
Production/Manufacture Date:
Production/Manufacture Method: Ice/Water

Residual Solvents by SOP-3

Analyte	LOQ	Limit	Result	Status	Q
	PPM	PPM	PPM		Pass
Acetone	381.0000	1000.0000	ND	Pass	
Acetonitrile	154.0000	410.0000	ND	Pass	
Benzene	1.0000	2.0000	ND	Pass	
Butanes	1914.0000	5000.0000	ND	Pass	
Chloroform	24.0000	60.0000	ND	Pass	
Dichloromethane	231.0000	600.0000	ND	Pass	
Ethanol	1910.0000	5000.0000	ND	Pass	
Ethyl-Acetate	1907.0000	5000.0000	ND	Pass	
Ethyl-Ether	1901.0000	5000.0000	ND	Pass	
n-Heptane	1892.0000	5000.0000	ND	Pass	
Hexanes	115.0000	290.0000	ND	Pass	
Isopropanol	1915.0000	5000.0000	ND	Pass	
Isopropyl-Acetate	1908.0000	5000.0000	ND	Pass	
Methanol	1141.0000	3000.0000	ND	Pass	
Pentane	1923.0000	5000.0000	ND	Pass	
Toluene	343.0000	890.0000	ND	Pass	
Xylenes + Ethyl Benzene	841.0000	2170.0000	ND	Pass	

Date Tested: 03/24/2025 07:00 am



Anthony Settanni

Anthony Settanni
Lab Director
04/01/2025

Confident LIMS
All Rights Reserved
coa.support@confidentlims.com
(866) 506-5866
www.confidentlims.com



ARIZONA DEPARTMENT OF HEALTH SERVICES' WARNING:

Marijuana use can be addictive and can impair an individual's ability to drive a motor vehicle or operate heavy machinery. Marijuana smoke contains carcinogens and can lead to an increased risk for cancer, tachycardia, hypertension, heart attack, and lung infection. Marijuana use may affect the health of a pregnant woman and the unborn child. Using marijuana during pregnancy could cause birth defects or other health issues to your unborn child;

KEEP OUT OF REACH OF CHILDREN.

The product associated with the COA has been tested by Apollo Labs using validated state certified testing methodologies as required by Arizona state law. Values reported herein relate only to the specific sample of product submitted by Client for testing. Apollo Labs makes no claims as to the efficacy, safety or other risks associated with any detected or non-detected levels of any compounds reported herein. This Certificate shall not be reproduced except in full, without the written approval of Apollo Labs.

Bubble Hash Joint Tropicana Cherry x Pineapple Petrol

Sample ID: 2503APO1261.6839
Strain: Tropicana Cherry x Pineapple
Petrol
Matrix: Concentrates & Extracts
Type: Hash - Ice Water
Source Batch #: 8940/8911

Produced:
Collected: 03/21/2025 02:05 pm
Received: 03/21/2025
Completed: 04/01/2025
Batch #: 56TROPCHRYBHI
Harvest Date: 02/27/2025

Client
Tru Med
Lic. # 00000079DCUU00478781

Lot #: 8940/8911
Production/Manufacture Date:
Production/Manufacture Method: Ice/Water

Terpenes

Analyte	LOQ	Result	Result	Q	Analyte	LOQ	Result	Result	Q
	%	%	mg/g			%	%	mg/g	
D,L-Limonene	0.0010	0.5455	5.455	Q3	Fenchone	0.0010	ND	ND	Q3
β-Caryophyllene	0.0010	0.3095	3.095	Q3	γ-Terpinene	0.0010	ND	ND	Q3
β-Myrcene	0.0010	0.1890	1.890	Q3	Geraniol	0.0010	ND	ND	Q3
Linalool	0.0010	0.1733	1.733	Q3	Geranyl Acetate	0.0010	ND	ND	Q3
α-Humulene	0.0010	0.1653	1.653	Q3	Guaiol	0.0010	ND	ND	Q3
β-Pinene	0.0010	0.1098	1.098	Q3	Isoborneol	0.0010	ND	ND	Q3
α-Pinene	0.0010	0.0634	0.634	Q3	Isobornyl Acetate	0.0010	ND	ND	Q3
Endo-Fenchyl Alcohol	0.0010	0.0537	0.537	Q3	Isopulegol	0.0010	ND	ND	Q3
α-Terpineol	0.0010	0.0412	0.412	Q3	m-Cymene	0.0010	ND	ND	Q3
α-Bisabolol	0.0010	0.0248	0.248	Q3	Menthol	0.0010	ND	ND	Q3
Camphene	0.0010	0.0183	0.183	Q3	L-Menthone	0.0010	ND	ND	Q3
3-Carene	0.0010	ND	ND	Q3	Nerol	0.0010	ND	ND	Q3
α-Cedrene	0.0010	ND	ND	Q3	Nootkatone	0.0010	ND	ND	Q3
α-Phellandrene	0.0010	ND	ND	Q3	o,p-Cymene	0.0010	ND	ND	Q3
α-Terpinene	0.0010	ND	ND	Q3	Octyl Acetate	0.0010	ND	ND	Q3
α-Thujone	0.0010	ND	ND	Q3	Phytane	0.0010	ND	ND	Q3
trans-β-Farnesene	0.0010	ND	ND	Q3	Piperitone	0.0010	ND	ND	Q3
D,L-Borneol	0.0010	ND	ND	Q3	Pulegone	0.0010	ND	ND	Q3
Camphor	0.0010	ND	ND	Q3	Sabinene	0.0010	ND	ND	Q3
Carvacrol	0.0010	ND	ND	Q3	Sabinene Hydrate	0.0010	ND	ND	Q3
Carvone	0.0010	ND	ND	Q3	Safranal	0.0010	ND	ND	Q3
Caryophyllene Oxide	0.0010	ND	ND	Q3	Terpinen-4-ol	0.0010	ND	ND	Q3
Cedrol	0.0010	ND	ND	Q3	Terpinolene	0.0010	ND	ND	Q3
cis-Citral	0.0010	ND	ND	Q3	Thymol	0.0010	ND	ND	Q3
cis-Farnesol	0.0010	ND	ND	Q3	trans-Citral	0.0010	ND	ND	Q3
cis-Nerolidol	0.0010	ND	ND	Q3	trans-Nerolidol	0.0010	ND	ND	Q3
cis-beta-Ocimene	0.0010	ND	ND	Q3	trans-beta-Ocimene	0.0010	ND	ND	Q3
Citronellol	0.0010	ND	ND	Q3	Valencene	0.0010	ND	ND	Q3
Eucalyptol	0.0010	ND	ND	Q3	Verbenone	0.0010	ND	ND	Q3
						Total	1.6939	16.939	

Primary Aromas

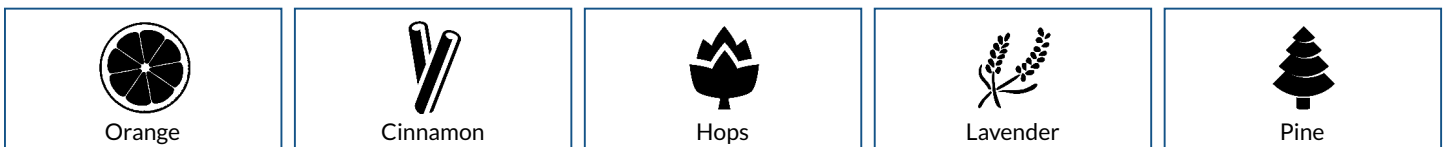

Date Tested: 03/24/2025 12:00 am
Terpenes analysis is not regulated by AZDHS.



Anthony Settanni
Anthony Settanni
Lab Director
04/01/2025

Confident LIMS
All Rights Reserved
coa.support@confidentlims.com
(866) 506-5866
www.confidentlims.com



ARIZONA DEPARTMENT OF HEALTH SERVICES' WARNING:
Marijuana use can be addictive and can impair an individual's ability to drive a motor vehicle or operate heavy machinery. Marijuana smoke contains carcinogens and can lead to an increased risk for cancer, tachycardia, hypertension, heart attack, and lung infection. Marijuana use may affect the health of a pregnant woman and the unborn child. Using marijuana during pregnancy could cause birth defects or other health issues to your unborn child;
KEEP OUT OF REACH OF CHILDREN.
The product associated with the COA has been tested by Apollo Labs using validated state certified testing methodologies as required by Arizona state law. Values reported herein relate only to the specific sample of product submitted by Client for testing. Apollo Labs makes no claims as to the efficacy, safety or other risks associated with any detected or non-detected levels of any compounds reported herein. This Certificate shall not be reproduced except in full, without the written approval of Apollo Labs.

Bubble Hash Joint Tropicana Cherry x Pineapple Petrol

Sample ID: 2503APO1261.6839
Strain: Tropicana Cherry x Pineapple
Petrol
Matrix: Concentrates & Extracts
Type: Hash - Ice Water
Source Batch #: 8940/8911

Produced:
Collected: 03/21/2025 02:05 pm
Received: 03/21/2025
Completed: 04/01/2025
Batch #: 56TROPCHRYBHJ
Harvest Date: 02/27/2025

Client
Tru Med
Lic. # 00000079DCUU00478781

Lot #: 8940/8911
Production/Manufacture Date:
Production/Manufacture Method: Ice/Water

Qualifiers Definitions

Qualifier Notation	Qualifier Description
I1	The relative intensity of a characteristic ion in a sample analyte exceeded the acceptance criteria in subsection (L)(1) with respect to the reference spectra, indicating interference
L1	When testing for pesticides, fungicides, herbicides, growth regulators, heavy metals, or residual solvents, the percent recovery of a laboratory control sample is greater than the acceptance limits in subsection (K)(2)(c), but the sample's target analytes were not detected above the maximum allowable concentrations in Table 3.1 for the analytes in the sample
M1	The recovery from the matrix spike in subsection (K)(4) was: a. High, but the recovery from the laboratory control sample in subsection (K)(2) was within acceptance criteria
M2	The recovery from the matrix spike in subsection (K)(4) was: b. Low, but the recovery from the laboratory control sample in subsection (K)(2) was within acceptance criteria
M3	The recovery from the matrix spike in subsection (K)(4) was: c. Unusable because the analyte concentration was disproportionate to the spike level, but the recovery from the laboratory control sample in subsection (K)(2) was within acceptance criteria
R1	The relative percent difference for the laboratory control sample and duplicate exceeded the limit in subsection (K)(3), but the recovery in subsection (K)(2) was within acceptance criteria
V1	The recovery from continuing calibration verification standards exceeded the acceptance limits in subsection (J)(1)(b), but the sample's target analytes were not detected above the maximum allowable concentrations in Table 3.1 for the analytes in the sample
Q2	The sample is heterogeneous, and sample homogeneity could not be readily achieved using routine laboratory practices - Used to denote that the sample as-received could not be fully pre-homogenized in packaging prior to microbiology analysis
Q3	Testing result is for informational purposes only and cannot be used to satisfy dispensary testing requirements in R9-17-317.01(A) or labeling requirements in R9-17-317

Customer Supplied Information:

Notes and Addenda:



Bryant Kearl
Chief Scientific Officer
04/01/2025

Confident LIMS
All Rights Reserved
coa.support@confidentlims.com
(866) 506-5866
www.confidentlims.com



ARIZONA DEPARTMENT OF HEALTH SERVICES' WARNING:
Marijuana use can be addictive and can impair an individual's ability to drive a motor vehicle or operate heavy machinery. Marijuana smoke contains carcinogens and can lead to an increased risk for cancer, tachycardia, hypertension, heart attack, and lung infection. Marijuana use may affect the health of a pregnant woman and the unborn child. Using marijuana during pregnancy could cause birth defects or other health issues to your unborn child;
KEEP OUT OF REACH OF CHILDREN.
The product associated with the COA has been tested by Apollo Labs using validated state certified testing methodologies as required by Arizona state law. Values reported herein relate only to the specific sample of product submitted by Client for testing. Apollo Labs makes no claims as to the efficacy, safety or other risks associated with any detected or non-detected levels of any compounds reported herein. This Certificate shall not be reproduced except in full, without the written approval of Apollo Labs.

Bubble Hash Joint Tropicana Cherry x Pineapple Petrol

Sample ID: 2503APO1261.6839
Strain: Tropicana Cherry x Pineapple
Petrol
Matrix: Concentrates & Extracts
Type: Hash - Ice Water
Source Batch #: 8940/8911

Produced:
Collected: 03/21/2025 02:05 pm
Received: 03/21/2025
Completed: 04/01/2025
Batch #: 56TROPCHRYBHH
Harvest Date: 02/27/2025

Client
Tru Med
Lic. # 00000079DCUU00478781

Lot #: 8940/8911
Production/Manufacture Date:
Production/Manufacture Method: Ice/Water



Apollo Labs



Change Request Form

Client information	
Person(s) requesting change:	Christine Van Hout
FAILA# of person(s) requesting change:	1721862F AEF526209193
Organization Name/License #:	TRUMED 00000013LCRK62049775
Date update requested:	3/25/2025
Initials of Requesting Individual:	CVH

By signing this Change Request Form submitter understands Apollo Labs is not responsible for any compliance related matter caused by the change and that submitter's internal compliance professionals previously determined the change complies with applicable rules and regulations of the Arizona Department of Health Services.

FOR INTERNAL LABORATORY TRACKING USE ONLY

Internal Tracking ID:	03272025-003
Individual(s) Performing CoA/Testing Request Update:	Darby Deak
Date(s) of change:	3/27/2025
Change tracking information updated:	Yes
Additional Notes:	

Change Index	Accessioning Number/Confident Cannabis ID	Field to be Changed	Original Value	Updated Value	Reason for Change
1	2503APO1261.6839	Strain Name	Tropicanna Cherry	Tropicana Cherry	one n not two
2	2503APO1261.6839	Sample Name	Bubble Hash Joint Tropicanna Cherry	Bubble Hash Joint Tropicana Cherry	one n not two



04/01/2025

Confident LIMS
All Rights Reserved
coa.support@confidentlims.com
(866) 506-5866
www.confidentlims.com



ARIZONA DEPARTMENT OF HEALTH SERVICES' WARNING:

Marijuana use can be addictive and can impair an individual's ability to drive a motor vehicle or operate heavy machinery. Marijuana smoke contains carcinogens and can lead to an increased risk for cancer, tachycardia, hypertension, heart attack, and lung infection. Marijuana use may affect the health of a pregnant woman and the unborn child. Using marijuana during pregnancy could cause birth defects or other health issues to your unborn child;
KEEP OUT OF REACH OF CHILDREN.
The product associated with the COA has been tested by Apollo Labs using validated state certified testing methodologies as required by Arizona state law. Values reported herein relate only to the specific sample of product submitted by Client for testing. Apollo Labs makes no claims as to the efficacy, safety or other risks associated with any detected or non-detected levels of any compounds reported herein. This Certificate shall not be reproduced except in full, without the written approval of Apollo Labs.

Bubble Hash Joint Tropicana Cherry x Pineapple Petrol

Sample ID: 2503APO1261.6839
Strain: Tropicana Cherry x Pineapple
Petrol
Matrix: Concentrates & Extracts
Type: Hash - Ice Water
Source Batch #: 8940/8911

Produced:
Collected: 03/21/2025 02:05 pm
Received: 03/21/2025
Completed: 04/01/2025
Batch #: 56TROPCHRYBHJ
Harvest Date: 02/27/2025

Client
Tru Med
Lic. # 00000079DCUU00478781

Lot #: 8940/8911
Production/Manufacture Date:
Production/Manufacture Method: Ice/Water

Apollo Labs					
Change Request Form					
Person(s) requesting change:		Client information Christine Van Hout			
FAILA# of person(s) requesting change:		1721662F-ABR526209193			
Organization Name/License #:		TRUMED 00000013LCRK62049775			
Date update requested:		3/25/2025			
Initials of Requesting Individual:		CVH			
By signing this Change Request Form submitter understands Apollo Labs is not responsible for any compliance related matter caused by the change and that submitter's internal compliance professionals previously determined the change complies with applicable rules and regulations of the Arizona Department of Health Services.					
FOR INTERNAL LABORATORY TRACKING USE ONLY					
Internal Tracking ID:		04012025-001			
Individual(s) Performing CoA/Testing Request Update:		Darby Deak			
Date(s) of change:		4/1/2025			
Change tracking information updated:		Yes			
Additional Notes:					
Change Index	Accessioning Number/Confident Cannabis ID	Field to be Changed	Original Value	Updated Value	Reason for Change
1	2503APO1261.6839	Strain Name	Tropicanna Cherry	Tropicana Cherry x Pineapple Petrol	one n not two
2	2503APO1261.6839	Sample Name	Bubble Hash Joint Tropicanna Cherry	Bubble Hash Joint Tropicana Cherry x Pineapple Petrol	one n not two



Confident LIMS
All Rights Reserved
coa.support@confidentlims.com
(866) 506-5866
www.confidentlims.com



04/01/2025

ARIZONA DEPARTMENT OF HEALTH SERVICES' WARNING:
Marijuana use can be addictive and can impair an individual's ability to drive a motor vehicle or operate heavy machinery. Marijuana smoke contains carcinogens and can lead to an increased risk for cancer, tachycardia, hypertension, heart attack, and lung infection. Marijuana use may affect the health of a pregnant woman and the unborn child. Using marijuana during pregnancy could cause birth defects or other health issues to your unborn child;
KEEP OUT OF REACH OF CHILDREN.
The product associated with the COA has been tested by Apollo Labs using validated state certified testing methodologies as required by Arizona state law. Values reported herein relate only to the specific sample of product submitted by Client for testing. Apollo Labs makes no claims as to the efficacy, safety or other risks associated with any detected or non-detected levels of any compounds reported herein. This Certificate shall not be reproduced except in full, without the written approval of Apollo Labs.