

## Nightshade - Live Resin

Sample ID: 2602APO0812.4316  
Strain: Nightshade  
Matrix: Concentrates & Extracts  
Type: Live Resin  
Source Batch #: AZ-06-012726-NS/FF

Collected: 02/23/2026 12:06 pm  
Received: 02/24/2026  
Completed: 02/27/2026  
Batch #: LR-AZ-06-012726-NS  
Harvest Date: 01/27/2026

Client  
**CNCTD, LLC / Connected Cannabis Co. / High Mountain Health, LLC**  
Lic. # 00000050DCBO00239922

Lot #: LR-AZ-06-012726-NS  
Production/Manufacture Date: 02/20/2026  
Production/Manufacture Method: Butane

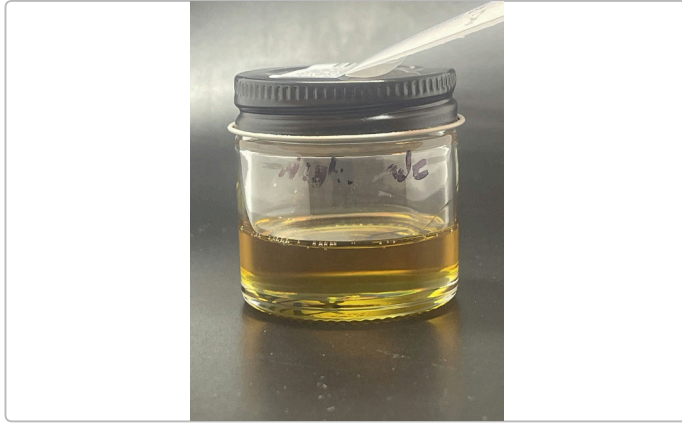

### Summary

Test	Date Tested	Result
Batch		Pass
Cannabinoids	02/26/2026	Complete
Terpenes	02/26/2026	Complete
Residual Solvents	02/26/2026	Pass
Microbials	02/27/2026	Pass
Mycotoxins	02/26/2026	Pass
Pesticides	02/26/2026	Pass
Heavy Metals	02/25/2026	Pass

### Cannabinoids by SOP-6

Complete

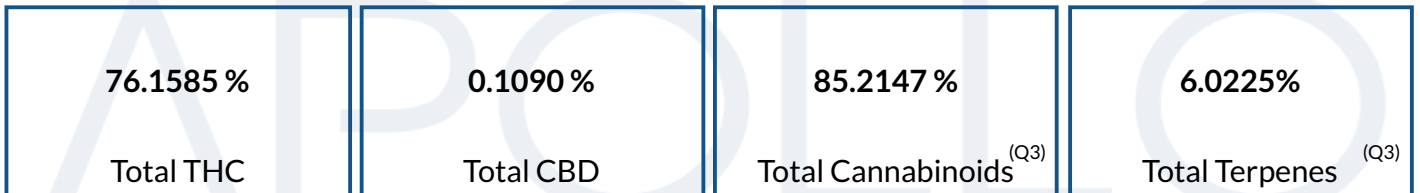

Analyte	LOD %	LOQ %	Result %	Result mg/g	Q
THCa		0.1000	39.1297	391.297	
Δ9-THC		0.1000	41.8419	418.419	
Δ8-THC		0.1000	ND	ND	
THCV		0.1000	0.1422	1.422	
CBDa		0.1000	0.1243	1.243	
CBD		0.1000	ND	ND	
CBDVa		0.1000	ND	ND	
CBDV		0.1000	ND	ND	
CBN		0.1000	ND	ND	
CBGa		0.1000	3.6385	36.385	
CBG		0.1000	0.3382	3.382	
CBC		0.1000	ND	ND	
<b>Total THC</b>			<b>76.1585</b>	<b>761.5857</b>	
<b>Total CBD</b>			<b>0.1090</b>	<b>1.0903</b>	
<b>Total</b>			<b>85.2147</b>	<b>852.1477</b>	

Date Tested: 02/26/2026 07:00 am



*Anthony Settanni*  
Anthony Settanni  
Lab Director  
02/27/2026

Confident LIMS  
All Rights Reserved  
coa.support@confidentlims.com  
(866) 506-5866  
www.confidentlims.com



**ARIZONA DEPARTMENT OF HEALTH SERVICES' WARNING:**

Marijuana use can be addictive and can impair an individual's ability to drive a motor vehicle or operate heavy machinery. Marijuana smoke contains carcinogens and can lead to an increased risk for cancer, tachycardia, hypertension, heart attack, and lung infection. Marijuana use may affect the health of a pregnant woman and the unborn child. Using marijuana during pregnancy could cause birth defects or other health issues to your unborn child;

**KEEP OUT OF REACH OF CHILDREN.**

The product associated with the COA has been tested by Apollo Labs using validated state certified testing methodologies as required by Arizona state law. Values reported herein relate only to the specific sample of product submitted by Client for testing. Apollo Labs makes no claims as to the efficacy, safety or other risks associated with any detected or non-detected levels of any compounds reported herein. This Certificate shall not be reproduced except in full, without the written approval of Apollo Labs.

## Nightshade - Live Resin

Sample ID: 2602APO0812.4316

Strain: Nightshade

Matrix: Concentrates & Extracts

Type: Live Resin

Source Batch #: AZ-06-012726-NS/FF

Collected: 02/23/2026 12:06 pm

Received: 02/24/2026

Completed: 02/27/2026

Batch #: LR-AZ-06-012726-NS

Harvest Date: 01/27/2026

Client

CNCTD, LLC / Connected Cannabis Co. / High Mountain Health, LLC  
Lic. # 00000050DCBO00239922

Lot #: LR-AZ-06-012726-NS

Production/Manufacture Date: 02/20/2026

Production/Manufacture Method: Butane

## Pesticides by SOP-22

Pass

Analyte	LOQ	Limit	Result	Q	Status	Analyte	LOQ	Limit	Result	Q	Status
	PPM	PPM	PPM				PPM	PPM	PPM		
Abamectin	0.2500	0.5000	ND		Pass	Hexythiazox	0.5000	1.0000	ND		Pass
Acephate	0.2000	0.4000	ND		Pass	Imazalil	0.1000	0.2000	ND		Pass
Acetamiprid	0.1000	0.2000	ND		Pass	Imidacloprid	0.2000	0.4000	ND		Pass
Aldicarb	0.2000	0.4000	ND		Pass	Kresoxim Methyl	0.2000	0.4000	ND		Pass
Azoxystrobin	0.1000	0.2000	ND		Pass	Malathion	0.1000	0.2000	ND		Pass
Bifenazate	0.1000	0.2000	ND		Pass	Metalaxyl	0.1000	0.2000	ND		Pass
Bifenthrin	0.1000	0.2000	ND		Pass	Methiocarb	0.1000	0.2000	ND		Pass
Boscalid	0.2000	0.4000	ND		Pass	Methomyl	0.2000	0.4000	ND		Pass
Carbaryl	0.1000	0.2000	ND		Pass	Myclobutanil	0.1000	0.2000	ND		Pass
Carbofuran	0.1000	0.2000	ND		Pass	Naled	0.2500	0.5000	ND		Pass
Chlorantraniliprole	0.1000	0.2000	ND		Pass	Oxamyl	0.5000	1.0000	ND		Pass
Chlorfenapyr	0.5000	1.0000	ND		Pass	Paclbutrazol	0.2000	0.4000	ND		Pass
Chlorpyrifos	0.1000	0.2000	ND		Pass	Permethrins	0.1000	0.2000	ND		Pass
Clofentezine	0.1000	0.2000	ND		Pass	Phosmet	0.1000	0.2000	ND		Pass
Cyfluthrin	0.5000	1.0000	ND		Pass	Piperonyl	1.0000	2.0000	ND		Pass
Cypermethrin	0.5000	1.0000	ND		Pass	Butoxide					
Daminozide	0.5000	1.0000	ND		Pass	Prallethrin	0.1000	0.2000	ND		Pass
Diazinon	0.1000	0.2000	ND		Pass	Propiconazole	0.2000	0.4000	ND		Pass
Dichlorvos	0.0500	0.1000	ND		Pass	Propoxur	0.1000	0.2000	ND		Pass
Dimethoate	0.1000	0.2000	ND		Pass	Pyrethrins	0.5000	1.0000	ND		Pass
Ethoprophos	0.1000	0.2000	ND		Pass	Pyridaben	0.1000	0.2000	ND		Pass
Etofenprox	0.2000	0.4000	ND		Pass	Spinosad	0.1000	0.2000	ND		Pass
Etoxazole	0.1000	0.2000	ND		Pass	Spiromesifen	0.1000	0.2000	ND		Pass
Fenoxycarb	0.1000	0.2000	ND		Pass	Spirotetramat	0.1000	0.2000	ND		Pass
Fenpyroximate	0.2000	0.4000	ND		Pass	Spiroxamine	0.2000	0.4000	ND		Pass
Fipronil	0.2000	0.4000	ND		Pass	Tebuconazole	0.2000	0.4000	ND		Pass
Flonicamid	0.5000	1.0000	ND		Pass	Thiacloprid	0.1000	0.2000	ND		Pass
Fludioxonil	0.2000	0.4000	ND		Pass	Thiamethoxam	0.1000	0.2000	ND		Pass
						Trifloxystrobin	0.1000	0.2000	ND		Pass

Date Tested: 02/26/2026 07:00 am



*Anthony Settanni*

Anthony Settanni  
Lab Director  
02/27/2026

Confident LIMS  
All Rights Reserved  
coa.support@confidentlims.com  
(866) 506-5866  
www.confidentlims.com



**ARIZONA DEPARTMENT OF HEALTH SERVICES' WARNING:**

Marijuana use can be addictive and can impair an individual's ability to drive a motor vehicle or operate heavy machinery. Marijuana smoke contains carcinogens and can lead to an increased risk for cancer, tachycardia, hypertension, heart attack, and lung infection. Marijuana use may affect the health of a pregnant woman and the unborn child. Using marijuana during pregnancy could cause birth defects or other health issues to your unborn child;

**KEEP OUT OF REACH OF CHILDREN.**

The product associated with the COA has been tested by Apollo Labs using validated state certified testing methodologies as required by Arizona state law. Values reported herein relate only to the specific sample of product submitted by Client for testing. Apollo Labs makes no claims as to the efficacy, safety or other risks associated with any detected or non-detected levels of any compounds reported herein. This Certificate shall not be reproduced except in full, without the written approval of Apollo Labs.

## Nightshade - Live Resin

Sample ID: 2602APO0812.4316  
Strain: Nightshade  
Matrix: Concentrates & Extracts  
Type: Live Resin  
Source Batch #: AZ-06-012726-NS/FF

Collected: 02/23/2026 12:06 pm  
Received: 02/24/2026  
Completed: 02/27/2026  
Batch #: LR-AZ-06-012726-NS  
Harvest Date: 01/27/2026

Client  
**CNCTD, LLC / Connected Cannabis Co. / High Mountain Health, LLC**  
Lic. # 00000050DCBO00239922

Lot #: LR-AZ-06-012726-NS  
Production/Manufacture Date: 02/20/2026  
Production/Manufacture Method: Butane

### Microbials

Pass

Analyte	Limit	Result	Status	Q
Salmonella SPP by QPCR: SOP-15	Detected/Not Detected in 1g	ND	Pass	
Aspergillus Flavus Aspergillus Fumigatus or Aspergillus Niger by QPCR: SOP-14	Detected/Not Detected in 1g	ND	Pass	
Aspergillus Terreus by QPCR: SOP-14	Detected/Not Detected in 1g	ND	Pass	

Analyte	LOQ	Limit	Result	Status	Q
E. Coli by traditional plating: SOP-13	CFU/g 10.0	CFU/g 100.0	CFU/g < 10 CFU/g	Pass	

Date Tested: 02/27/2026 12:00 am

### Mycotoxins by SOP-22

Pass

Analyte	LOD	LOQ	Limit	Units	Status	Q
	µg/kg	µg/kg	µg/kg	µg/kg		
B1	5	10	20	ND	Pass	
B2	5	10	20	ND	Pass	
G1	5	10	20	ND	Pass	
G2	5	10	20	ND	Pass	
Total Aflatoxins	5	10	20	ND	Pass	
Ochratoxin A	5	10	20	ND	Pass	L1

Date Tested: 02/26/2026 07:00 am

### Heavy Metals by SOP-21

Pass

Analyte	LOD	LOQ	Limit	Units	Status	Q
	PPM	PPM	PPM	PPM		
Arsenic	0.1000	0.1330	0.4000	ND	Pass	
Cadmium	0.1000	0.1330	0.4000	ND	Pass	
Lead	0.2500	0.3330	1.0000	ND	Pass	
Mercury	0.0500	0.0660	0.2000	ND	Pass	

Date Tested: 02/25/2026 07:00 am



*Anthony Settanni*

Anthony Settanni  
Lab Director  
02/27/2026

Confident LIMS  
All Rights Reserved  
coa.support@confidentlims.com  
(866) 506-5866  
www.confidentlims.com



**ARIZONA DEPARTMENT OF HEALTH SERVICES' WARNING:**  
Marijuana use can be addictive and can impair an individual's ability to drive a motor vehicle or operate heavy machinery. Marijuana smoke contains carcinogens and can lead to an increased risk for cancer, tachycardia, hypertension, heart attack, and lung infection. Marijuana use may affect the health of a pregnant woman and the unborn child. Using marijuana during pregnancy could cause birth defects or other health issues to your unborn child;  
**KEEP OUT OF REACH OF CHILDREN.**  
The product associated with the COA has been tested by Apollo Labs using validated state certified testing methodologies as required by Arizona state law. Values reported herein relate only to the specific sample of product submitted by Client for testing. Apollo Labs makes no claims as to the efficacy, safety or other risks associated with any detected or non-detected levels of any compounds reported herein. This Certificate shall not be reproduced except in full, without the written approval of Apollo Labs.

## Nightshade - Live Resin

Sample ID: 2602APO0812.4316

Strain: Nightshade

Matrix: Concentrates & Extracts

Type: Live Resin

Source Batch #: AZ-06-012726-NS/FF

Collected: 02/23/2026 12:06 pm

Received: 02/24/2026

Completed: 02/27/2026

Batch #: LR-AZ-06-012726-NS

Harvest Date: 01/27/2026

Client

CNCTD, LLC / Connected Cannabis Co. / High Mountain Health, LLC  
Lic. # 00000050DCBO00239922

Lot #: LR-AZ-06-012726-NS

Production/Manufacture Date: 02/20/2026

Production/Manufacture Method: Butane

## Residual Solvents by SOP-3

Analyte	LOQ	Limit	Result	Status	Q
	PPM	PPM	PPM		Pass
Acetone	381.0000	1000.0000	ND	Pass	
Acetonitrile	154.0000	410.0000	ND	Pass	
Benzene	1.0000	2.0000	ND	Pass	
Butanes	1914.0000	5000.0000	<LOQ	Pass	
Chloroform	24.0000	60.0000	ND	Pass	
Dichloromethane	231.0000	600.0000	ND	Pass	
Ethanol	1910.0000	5000.0000	ND	Pass	
Ethyl-Acetate	1907.0000	5000.0000	ND	Pass	
Ethyl-Ether	1901.0000	5000.0000	ND	Pass	
n-Heptane	1892.0000	5000.0000	ND	Pass	
Hexanes	115.0000	290.0000	ND	Pass	
Isopropanol	1915.0000	5000.0000	ND	Pass	
Isopropyl-Acetate	1908.0000	5000.0000	ND	Pass	
Methanol	1141.0000	3000.0000	ND	Pass	
Pentane	1923.0000	5000.0000	ND	Pass	
Toluene	343.0000	890.0000	ND	Pass	
Xylenes + Ethyl Benzene	841.0000	2170.0000	ND	Pass	

Date Tested: 02/26/2026 07:00 am



*Anthony Settanni*

Anthony Settanni  
Lab Director  
02/27/2026

Confident LIMS  
All Rights Reserved  
coa.support@confidentlims.com  
(866) 506-5866  
www.confidentlims.com



**ARIZONA DEPARTMENT OF HEALTH SERVICES' WARNING:**

Marijuana use can be addictive and can impair an individual's ability to drive a motor vehicle or operate heavy machinery. Marijuana smoke contains carcinogens and can lead to an increased risk for cancer, tachycardia, hypertension, heart attack, and lung infection. Marijuana use may affect the health of a pregnant woman and the unborn child. Using marijuana during pregnancy could cause birth defects or other health issues to your unborn child;

**KEEP OUT OF REACH OF CHILDREN.**

The product associated with the COA has been tested by Apollo Labs using validated state certified testing methodologies as required by Arizona state law. Values reported herein relate only to the specific sample of product submitted by Client for testing. Apollo Labs makes no claims as to the efficacy, safety or other risks associated with any detected or non-detected levels of any compounds reported herein. This Certificate shall not be reproduced except in full, without the written approval of Apollo Labs.

## Nightshade - Live Resin

Sample ID: 2602APO0812.4316

Strain: Nightshade

Matrix: Concentrates & Extracts

Type: Live Resin

Source Batch #: AZ-06-012726-NS/FF

Collected: 02/23/2026 12:06 pm

Received: 02/24/2026

Completed: 02/27/2026

Batch #: LR-AZ-06-012726-NS

Harvest Date: 01/27/2026

Client

CNCTD, LLC / Connected Cannabis Co. / High Mountain Health, LLC  
Lic. # 0000050DCBO00239922

Lot #: LR-AZ-06-012726-NS

Production/Manufacture Date: 02/20/2026

Production/Manufacture Method: Butane

## Terpenes

Analyte	LOQ	Result	Result	Q	Analyte	LOQ	Result	Result	Q
	%	%	mg/g			%	%	mg/g	
D,L-Limonene	0.0010	1.9838	19.838	Q3	Camphor	0.0010	ND	ND	Q3
β-Caryophyllene	0.0010	1.1880	11.880	Q3	Carvone	0.0010	ND	ND	Q3
Linalool	0.0010	0.7605	7.605	Q3	Cedrol	0.0010	ND	ND	Q3
α-Humulene	0.0010	0.4164	4.164	Q3	cis-Farnesol	0.0010	ND	ND	Q3
β-Myrcene	0.0010	0.3866	3.866	Q3	cis-Nerolidol	0.0010	ND	ND	Q3
β-Pinene	0.0010	0.2714	2.714	Q3	Eucalyptol	0.0010	ND	ND	Q3
Fenchone	0.0010	0.2363	2.363	Q3	γ-Terpinene	0.0010	ND	ND	Q3
α-Terpineol	0.0010	0.1913	1.913	Q3	Geraniol	0.0010	ND	ND	Q3
α-Pinene	0.0010	0.1771	1.771	Q3	Geranyl Acetate	0.0010	ND	ND	Q3
α-Bisabolol	0.0010	0.1550	1.550	Q3	Guaiol	0.0010	ND	ND	Q3
trans-Nerolidol	0.0010	0.0554	0.554	Q3	Isobornyl Acetate	0.0010	ND	ND	Q3
Camphene	0.0010	0.0424	0.424	Q3	Isopulegol	0.0010	ND	ND	Q3
Caryophyllene Oxide	0.0010	0.0260	0.260	Q3	m-Cymene	0.0010	ND	ND	Q3
Terpinolene	0.0010	0.0256	0.256	Q3	Menthol	0.0010	ND	ND	Q3
Citronellol	0.0010	0.0218	0.218	Q3	L-Menthone	0.0010	ND	ND	Q3
trans-beta-Ocimene	0.0010	0.0212	0.212	Q3	Nerol	0.0010	ND	ND	Q3
Isoborneol	0.0010	0.0211	0.211	Q3	Nootkatone	0.0010	ND	ND	Q3
Octyl Acetate	0.0010	0.0190	0.190	Q3	o,p-Cymene	0.0010	ND	ND	Q3
Valencene	0.0010	0.0134	0.134	Q3	Piperitone	0.0010	ND	ND	Q3
Endo-Fenchyl Alcohol	0.0010	0.0103	0.103	Q3	Pulegone	0.0010	ND	ND	Q3
3-Carene	0.0010	ND	ND	Q3	Sabinene	0.0010	ND	ND	Q3
α-Cedrene	0.0010	ND	ND	Q3	Sabinene Hydrate	0.0010	ND	ND	Q3
α-Phellandrene	0.0010	ND	ND	Q3	Terpinen-4-ol	0.0010	ND	ND	Q3
α-Terpinene	0.0010	ND	ND	Q3	Thymol	0.0010	ND	ND	Q3
α-Thujone	0.0010	ND	ND	Q3	trans-Citral	0.0010	ND	ND	Q3
D,L-Borneol	0.0010	ND	ND	Q3	<b>Total</b>		<b>6.0225</b>	<b>60.225</b>	

## Primary Aromas



Date Tested: 02/26/2026 12:00 am  
Terpenes analysis is not regulated by AZDHS.



*Anthony Settanni*  
Anthony Settanni  
Lab Director  
02/27/2026

Confident LIMS  
All Rights Reserved  
coa.support@confidentlims.com  
(866) 506-5866  
www.confidentlims.com



**ARIZONA DEPARTMENT OF HEALTH SERVICES' WARNING:**  
Marijuana use can be addictive and can impair an individual's ability to drive a motor vehicle or operate heavy machinery. Marijuana smoke contains carcinogens and can lead to an increased risk for cancer, tachycardia, hypertension, heart attack, and lung infection. Marijuana use may affect the health of a pregnant woman and the unborn child. Using marijuana during pregnancy could cause birth defects or other health issues to your unborn child;  
**KEEP OUT OF REACH OF CHILDREN.**  
The product associated with the COA has been tested by Apollo Labs using validated state certified testing methodologies as required by Arizona state law. Values reported herein relate only to the specific sample of product submitted by Client for testing. Apollo Labs makes no claims as to the efficacy, safety or other risks associated with any detected or non-detected levels of any compounds reported herein. This Certificate shall not be reproduced except in full, without the written approval of Apollo Labs.

**Nightshade - Live Resin**

Sample ID: 2602APO0812.4316

Strain: Nightshade

Matrix: Concentrates & Extracts

Type: Live Resin

Source Batch #: AZ-06-012726-NS/FF

Collected: 02/23/2026 12:06 pm

Received: 02/24/2026

Completed: 02/27/2026

Batch #: LR-AZ-06-012726-NS

Harvest Date: 01/27/2026

Client

**CNCTD, LLC / Connected Cannabis Co. / High Mountain Health, LLC**  
Lic. # 00000050DCBO00239922

Lot #: LR-AZ-06-012726-NS

Production/Manufacture Date: 02/20/2026

Production/Manufacture Method: Butane

**Qualifiers Definitions**

Qualifier Notation	Qualifier Description
D1	The limit of quantitation and the sample results were adjusted to reflect sample dilution
I1	The relative intensity of a characteristic ion in a sample analyte exceeded the acceptance criteria in subsection (L)(1) with respect to the reference spectra, indicating interference
L1	When testing for pesticides, fungicides, herbicides, growth regulators, heavy metals, or residual solvents, the percent recovery of a laboratory control sample is greater than the acceptance limits in subsection (K)(2)(c), but the sample's target analytes were not detected above the maximum allowable concentrations in Table 3.1 for the analytes in the sample
M1	The recovery from the matrix spike in subsection (K)(4) was: a. High, but the recovery from the laboratory control sample in subsection (K)(2) was within acceptance criteria
M2	The recovery from the matrix spike in subsection (K)(4) was: b. Low, but the recovery from the laboratory control sample in subsection (K)(2) was within acceptance criteria
M3	The recovery from the matrix spike in subsection (K)(4) was: c. Unusable because the analyte concentration was disproportionate to the spike level, but the recovery from the laboratory control sample in subsection (K)(2) was within acceptance criteria
R1	The relative percent difference for the laboratory control sample and duplicate exceeded the limit in subsection (K)(3), but the recovery in subsection (K)(2) was within acceptance criteria
V1	The recovery from continuing calibration verification standards exceeded the acceptance limits in subsection (J)(1)(b), but the sample's target analytes were not detected above the maximum allowable concentrations in Table 3.1 for the analytes in the sample
Q1	Sample integrity was not maintained - Q1
Q2	The sample is heterogeneous, and sample homogeneity could not be readily achieved using routine laboratory practices - Used to denote that the sample as-received could not be fully pre-homogenized in packaging prior to microbiology analysis
Q3	Testing result is for informational purposes only and cannot be used to satisfy dispensary testing requirements in R9-17-317.01(A) or labeling requirements in R9-17-317

**Notes and Addenda:**



Bryant Kearl  
Chief Scientific Officer  
02/27/2026

Confident LIMS  
All Rights Reserved  
coa.support@confidentlims.com  
(866) 506-5866  
www.confidentlims.com



**ARIZONA DEPARTMENT OF HEALTH SERVICES' WARNING:**

Marijuana use can be addictive and can impair an individual's ability to drive a motor vehicle or operate heavy machinery. Marijuana smoke contains carcinogens and can lead to an increased risk for cancer, tachycardia, hypertension, heart attack, and lung infection. Marijuana use may affect the health of a pregnant woman and the unborn child. Using marijuana during pregnancy could cause birth defects or other health issues to your unborn child;

**KEEP OUT OF REACH OF CHILDREN.**

The product associated with the COA has been tested by Apollo Labs using validated state certified testing methodologies as required by Arizona state law. Values reported herein relate only to the specific sample of product submitted by Client for testing. Apollo Labs makes no claims as to the efficacy, safety or other risks associated with any detected or non-detected levels of any compounds reported herein. This Certificate shall not be reproduced except in full, without the written approval of Apollo Labs.

## Nightshade - Live Resin

Sample ID: 2602APO0812.4316

Strain: Nightshade

Matrix: Concentrates & Extracts

Type: Live Resin

Source Batch #: AZ-06-012726-NS/FF

Collected: 02/23/2026 12:06 pm

Received: 02/24/2026

Completed: 02/27/2026

Batch #: LR-AZ-06-012726-NS

Harvest Date: 01/27/2026

Client

**CNCTD, LLC / Connected Cannabis Co. / High Mountain Health, LLC**  
Lic. # 00000050DCBO00239922

Lot #: LR-AZ-06-012726-NS

Production/Manufacture Date: 02/20/2026

Production/Manufacture Method: Butane

## Customer Supplied Information:



Bryant Kearl  
Chief Scientific Officer  
02/27/2026

Confident LIMS  
All Rights Reserved  
[coa.support@confidentlims.com](mailto:coa.support@confidentlims.com)  
(866) 506-5866  
[www.confidentlims.com](http://www.confidentlims.com)



**ARIZONA DEPARTMENT OF HEALTH SERVICES' WARNING:**

Marijuana use can be addictive and can impair an individual's ability to drive a motor vehicle or operate heavy machinery. Marijuana smoke contains carcinogens and can lead to an increased risk for cancer, tachycardia, hypertension, heart attack, and lung infection. Marijuana use may affect the health of a pregnant woman and the unborn child. Using marijuana during pregnancy could cause birth defects or other health issues to your unborn child;

**KEEP OUT OF REACH OF CHILDREN.**

The product associated with the COA has been tested by Apollo Labs using validated state certified testing methodologies as required by Arizona state law. Values reported herein relate only to the specific sample of product submitted by Client for testing. Apollo Labs makes no claims as to the efficacy, safety or other risks associated with any detected or non-detected levels of any compounds reported herein. This Certificate shall not be reproduced except in full, without the written approval of Apollo Labs.

**Nightshade - Live Resin**

Sample ID: 2602APO0812.4316  
Strain: Nightshade

Matrix: Concentrates & Extracts  
Type: Live Resin  
Source Batch #: AZ-06-012726-NS/FF

Collected: 02/23/2026 12:06 pm  
Received: 02/24/2026  
Completed: 02/27/2026  
Batch #: LR-AZ-06-012726-NS  
Harvest Date: 01/27/2026

Client

**CNCTD, LLC / Connected Cannabis Co. / High Mountain Health, LLC**  
Lic. # 00000050DCBO0239922

Lot #: LR-AZ-06-012726-NS  
Production/Manufacture Date: 02/20/2026  
Production/Manufacture Method: Butane

Connected Cannabis Co. (High Mountain Health LLC - CNCTD LLC)					
ARIZONA DEPARTMENT OF HEALTH SERVICES WARNING: Using marijuana during pregnancy could cause birth defects or other health issues to your unborn child.					
This marijuana flower is cultivated and distributed by Connected Cannabis Co., under High Mountain Health LLC, License #: 00000050DCBO0239922					
Distribution Chain:					
Bulk Producer/Supplier/Cultivator by (All Packaged Flower - Bulk/Half Oz)					
From:	CNCTD (High Mountain Health LLC), License #: 00000050DCBO0239922				To:
Manufacturer (Pre-rolls ONLY):					
From:	Charli's (Ponderosa Botanical Care Inc.), License #: 0000066DCB000410690				To:
From:	CNCTD (High Mountain Health LLC), License #: 0000050DCBO0239922				To:
From:	Foggy (The Desert Valley Pharmacy), License #: 000008951N8783791				To:
From:	CNCTD (High Mountain Health LLC), License #: 0000050DCBO0239922				To:
Manufacturer (Concentrates / Cured Resin Vapes / Live Resin Vapes/ Solventless):					
From:	Grow Sciences (Total Accountability Patient Care) License #: 0000114E5056057389				To:
From:	CNCTD (High Mountain Health LLC), License #: 0000050DCBO0239922				To:
From:	Solventless Refinery (Dorothy Ponderosa, LLC) Inc. License #: 0000117F0904887198				To:
From:	CNCTD (High Mountain Health LLC), License #: 0000050DCBO0239922				To:
From:	Canamo (Ponderosa Botanical Care Inc.), License #: 0000109F5V44487844				To:
From:	CNCTD (High Mountain Health LLC), License #: 0000050DCBO0239922				To:
May be Distributed at the Following Arizona Licensed Marijuana Facilities:					
From:	CNCTD (High Mountain Health LLC), License #: 0000050DCBO0239922				To:
To:	ESTABLISHMENT NAME	LICENSE #	To:	ESTABLISHMENT NAME	LICENSE #
1	101010 Management LLC	00000139E50030084191	86	MCSSE240, LLC	0000169ESTM88870542
2	203 Organix, LLC	00000079E5C078837103	87	MCSSE275, LLC	0000149ESTL14949395
3	4245 Investments LLC	00000036650A0321428	88	MCSSE31, LLC	0000164ESTY00551145
4	46 Wellness LLC	00000128E500619914	89	MCD-SE Venture 35, LLC	0000167ESTM186118201
5	480 License Holdings, LLC	0000154E5T031348041	90	MCD-SE Venture 26, LLC	0000162EST080671885
6	ABACA Ponderosa	00000116E5SM79524188	91	Medical Pain Relief Inc.	00000010E5M942914838
7	Abson-Saii LLC	00000025E5S152969534	92	Medtrix Tanque Verde LLC	00000038E5Z3867642
8	Absolute Health Care Inc.	00000027E5M98938972	93	MM Associates, LLC	00000143E5M17654619
9	Ad, LLC	00000006E5W6565424	94	Mnj Apothecary	00000100E5E12878172
10	ADI Management LLC	00000142E5L74759395	95	Mohave Cannabis Club 1, LLC	00000020C400881479 0000009E5A47054477
11	All Greens Inc	00000033E5L55591549	96	Mohave Cannabis Club 2, LLC	00000111DCC00384781 00000119E5M33735375
12	All Rebel Rockers Inc	00000131E5Y97720376	97	Mohave Cannabis Club 3, LLC	00000132E5C10053882 00000125E5M95972973
13	Apache County Dispensary LLC	00000133E5G79432038	98	Mohave Cannabis Club 4, LLC	00000107E5V79465811
14	Arizona Cannabis Society Inc	00000042E5L88310180	99	Mohave Valley Consulting, LLC	00000017E5M02153258
15	Arizona Golden Leaf Wellness, LLC	00000026E5B80954298	100	Natural Herbal Remedies Inc	0000008E5A62097515
16	Arizona Natural Pain Solutions I	00000096E5W60030184	101	Natural Relief Clinic Inc.	00000064E5U44186911
17	Arizona Natures Wellness	00000030E5D72791381	102	Natural Relief Clinic Inc.	00000073E5D5493026
18	Arizona Organix	00000095E5P13817359	103	Natural Remedy Patient Center	00000012E5M9C92036121
19	Arizona Tree Equity 2	0000170E5L6878159	104	Nature Med Inc.	00000054E5P49200814
20	Arizona Wellness Collective 3, Inc	00000044E5Z01555373	105	Nature's Healing Center Inc	00000041E5L13122658
21	Az Compassionate Care Inc	00000079E5N021559195	106	Nature's Healing Center Inc	00000031E5C44452076
22	Az Flower Power LLC	0000148E5TM68096274	107	Natures Healing Inc	00000041E5L13122658
23	AZCL1	00000054E5D093884651	108	Nature's Wonder Inc	00000077E5L464208740
24	ASCM 3 LLC	00000040E5D057445071	109	Ninera Enterprises AZ, LLC	00000121E5M18825519
25	Blue Palo Verde 1, LLC	0000150E5P929854529	110	Non Profit Patient Center Inc	00000001E5F5K56363099
26	Border Health Inc.	00000022E5M44584355	111	Ocotillo Vista, Inc.	00000001E5P904501588
27	Broken Arrow Herbal Center Inc.	00000102E5W6772229	112	Organica Patient Group Inc.	00000063E5M96665422
28	Buds & Bites, Inc	00000080E5N05378882	113	Parham, Inc	00000018E5D7065258
29	Burns Dispensary	00000033E5P54627423	114	Patient Alternative Relief Center, LLC	0000008E5D201367420
30	Cactus Bloom Facilities Management LLC	00000144E5QK17338687	115	Patient Care Center 301, Inc.	00000004E5AN63839048
31	Cannabis Research Group Inc.	00000104E5H07260502	116	Payson Dreams LLC	000014LDRCP24213459
32	Cardinal Square, Inc.	00000132E5P975101840	117	Perpetual Healthcare, Inc.	0000010E5D0545488961
33	Catalina Hills Botanical Care, Inc.	00000025E5C614861293	118	Phoenix Relief Center Inc.	00000001E5L7508925
34	CA Inc.	00000104E5U157779903	119	Phytotherapeutics Of Tucson	00000049E5L439624376
35	Compassionate Care Of AZ, Inc.	00000091E5H056689917	120	Pinal County Wellness Center	00000059E5ZM76319792
36	Copper State Herbal Center Inc.	00000127E5T802227360	121	Piper's Shop, LLC	00000138E5C0A91816349
37	CSJ Solutions	00000012E5S11195422	122	Pleasant Plants LLC	0000139E5T1737497963 00000046E5C000410690
38	Curious Cultivators I LLC	000015E5T00371312465	123	Ponderosa Botanical Care Inc.	0000010E5V5M44878444
39	Desert Boyz	0000153E5T0W47689762	124	Psy Wellness Center	00000005E5T08828992
40	Desert Medical Cannabis Inc.	00000024E5C00479209	125	Purplemed Inc.	00000130E5P12611544
41	Desertview Wellness & Healing Solutions, LLC	00000077E5T45790153	126	Rainbow Collective Inc.	00000124E5C02003622
42	Devine Desert Healing Inc	00000026E5R288769978	127	Rch Wellness Center	00000008E5NP0364439
43	Dream Green Inc.	00000073D5C5V0010732	128	RJL Ventures, Inc.	00000035E5B039180288
44	DYNAMIC TRIO HOLDINGS LLC	00000048E5T076524124	129	S Flower N Phoenix Inc.	00000093E5M39714783



02/27/2026

**ARIZONA DEPARTMENT OF HEALTH SERVICES' WARNING:**  
Marijuana use can be addictive and can impair an individual's ability to drive a motor vehicle or operate heavy machinery. Marijuana smoke contains carcinogens and can lead to an increased risk for cancer, tachycardia, hypertension, heart attack, and lung infection. Marijuana use may affect the health of a pregnant woman and the unborn child. Using marijuana during pregnancy could cause birth defects or other health issues to your unborn child;  
**KEEP OUT OF REACH OF CHILDREN.**

The product associated with the COA has been tested by Apollo Labs using validated state certified testing methodologies as required by Arizona state law. Values reported herein relate only to the specific sample of product submitted by Client for testing. Apollo Labs makes no claims as to the efficacy, safety or other risks associated with any detected or non-detected levels of any compounds reported herein. This Certificate shall not be reproduced except in full, without the written approval of Apollo Labs.

Confident LIMS  
All Rights Reserved  
coa.support@confidentlims.com  
(866) 506-5866  
www.confidentlims.com



## Nightshade - Live Resin

Sample ID: 2602APO0812.4316

Strain: Nightshade

Matrix: Concentrates & Extracts

Type: Live Resin

Source Batch #: AZ-06-012726-NS/FF

Collected: 02/23/2026 12:06 pm

Received: 02/24/2026

Completed: 02/27/2026

Batch #: LR-AZ-06-012726-NS

Harvest Date: 01/27/2026

Client

**CNCTD, LLC / Connected Cannabis Co. / High Mountain Health, LLC**  
Lic. # 0000050DCBO00239922

Lot #: LR-AZ-06-012726-NS  
Production/Manufacture Date: 02/20/2026  
Production/Manufacture Method: Butane

45	Earth's Healing Inc.	0000012ESW937460976	130	S Flower SE 1, Inc.	0000166E57NU15027316
46	East Valley Patient Wellness Group Inc.	0000019ESXY11403163	131	S Flower SE 2, Inc.	0000164E57SO81819209
47	EBA Holdings, Inc.	0000008E5ZM96777661	132	S Flower SE 3, Inc.	0000171E57VC03005413
48	Encanto Green Cross Dispensary	00000101S2D90909914	133	S Flower SE 4, Inc.	0000124E57WJ23040435
49	F&M Group LLC	00000144ESYK33335553	134	Salubrious Wellness Clinic Inc.	00000071E5FP14031150
50	Forever 46, LLC	00000126S10Q00979013	135	Sea of Green, LLC	00000057E5D9466754
51	Formula 420 Cannabis, LLC	00000135E5G19333725	136	Sherri Duns, LLC	0000005E5F12837670
52	Fort Consulting, LLC	00000064E5A098838873	137	Sixth Street Enterprises Inc.	0000000E5F863917979
53	Fort Mountain Consulting, LLC	0000016E5F40918005	138	Sixth Street Enterprises Inc.	0000009E5F4000353670
54	FWA Inc.	0000002E5G060070478	139	Sonoran Flower LLC	0000014E5G0P45259388
55	G.T.L. LLC	0000004E5H292106085	140	Soothing Ponderosa	0000017E5P93487158
56	Gia Dreams X, LLC	00000137E5P58509627	141	Superior Organics	0000012E5Y33386663
57	Globe Pharmacy Inc.	0000018E5N066774062	142	Suscha, LLC	0000001E5VC04035599
58	Green Desert Patient Center Of Pinal	0000008E5J0829429633	143	Suscha, LLC	0000000E5E448286920
59	Green Hills Patient Center Inc.	00000109E5K03009055	144	Swallowtail 3, LLC	0000161E5T03203794
60	Green Lightning, LLC	0000157E5H27905975	145	Sweet 5, LLC	0000003E5H920255089
61	Green Sky Patient Center of Scottsdale	00000081E5L5606782	146	The Desert Valley Pharmacy Inc.	0000008E5LW8733571
62	Green Medicine	0000004E5M02282810	147	The Giving Tree Wellness Center Of Mesa Inc.	0000000E5B720615662
63	GreenMed, Inc.	00000170E5X0412983	148	The Giving Tree Wellness Center Of North Phoenix Inc.	0000002E5L631816994
64	Greens Goddess Products, Inc.	00000061E5G65334270	149	The Green Halo Inc.	0000012E5G0W2929058
65	Grunge Free LLC	0000160E5TY96165846	150	The Healing Center Wellness Center, LLC	0000011E5E82990289
66	Healing Healthcare 3 Inc.	0000002E5N67630727	151	The Healing Center Pharmacy, LLC	00000074E5M87013668
67	H&I, Ponderosa	00000118E5OH66162163	152	The Health Center Of Cochise Inc.	0000009E5VM28064808
68	Herbal Wellness Center Inc.	00000021E5P53527730	153	The Kind Relief Inc.	0000005E5Y915329850
69	High Desert Healing LLC	00000140E5X45234640	154	The Medicine Room LLC	00000084E5FH12297466
70	High Mountain Health, LLC	00000050DCB000239922	155	Total Accountability Patient Care	00000114E5G566667289
71	Higher than High, LLC	0000151E5TV87881223	156	Total Accountability Systems I Inc.	00000110E5B46708127
72	Holistic Wellness Patient Group, Inc.	0000015E5M48113110	157	Total Health & Wellness Inc.	0000006E5Y96857990
73	Jacobson Center	0000046E5T92809560	158	Total Health & Wellness Inc.	0000001E5Q243132908
74	Jacobson Center	0000045E5Y14105986	159	Uncle Harry Corp.	00000129E5K43839179
75	Joint Junkies LLC	0000158E5T16120655	160	Valley Healing Group Inc.	0000007E5F4F8078256
76	Juicy Joint LLC	0000147E5T004706468	161	Valley Of The Sun Medical Dispensary, Inc.	0000008E5YF25061802
77	K-Group Partners LLC	00000029E5AA16670843	162	Vending Logistics, LLC	0000004E5E9F02131128
78	Kamaboot Technology Inc.	0000004E5S041783078	163	Venue Dispensary Inc.	0000008E5G06069124
79	Kind Meds Inc.	0000008E5U79209650	164	Whisk Oo Inc.	0000006E5P40435704
80	Kwerics Inc.	0000005E5N8499585	165	White Mountain Health Center Inc.	0000008E5G809219996
81	Lawrence Health Services, LLC	00000136E5T756415147	166	Wickenburg Alternative Medicine LLC	00000061DCM00081513
82	Legacy and CO., Inc.	00000080DC0474805	167	Woodstock 1	0000168E5Y8M41952754
83	Life Changers Investments, LLC	0000156E5TOP70697204	168	Yavapai Herbal Services Inc.	0000011E5T914447382
84	M&T Retail Facility	00000101S2D3090924	169	Yuma County Dispensary LLC	0000014E5M12373673
85	MCSF214, LLC	0000164E5T823806734	170	Zonacare	00000024E5U84524312



02/27/2026

Confident LIMS  
All Rights Reserved  
coa.support@confidentlims.com  
(866) 506-5866  
www.confidentlims.com



**ARIZONA DEPARTMENT OF HEALTH SERVICES' WARNING:**

Marijuana use can be addictive and can impair an individual's ability to drive a motor vehicle or operate heavy machinery. Marijuana smoke contains carcinogens and can lead to an increased risk for cancer, tachycardia, hypertension, heart attack, and lung infection. Marijuana use may affect the health of a pregnant woman and the unborn child. Using marijuana during pregnancy could cause birth defects or other health issues to your unborn child;

**KEEP OUT OF REACH OF CHILDREN.**

The product associated with the COA has been tested by Apollo Labs using validated state certified testing methodologies as required by Arizona state law. Values reported herein relate only to the specific sample of product submitted by Client for testing. Apollo Labs makes no claims as to the efficacy, safety or other risks associated with any detected or non-detected levels of any compounds reported herein. This Certificate shall not be reproduced except in full, without the written approval of Apollo Labs.