



# Certificate of Analysis

Pages 1 of 6

**PASSED**



**Harvest/Lot ID:** IT0908  
**Batch #:** IT0908  
**Harvest Date:** 08/15/25  
**Manufacturing Date:** 09/08/25  
**Production Method:** CO2 and Alcohol  
**Total Amount:** 7 gram

**Lab ID:** TE50912002-001  
**Ordered:** 09/11/25  
**Sampled Date:** 09/12/25  
**Sample Collection Time:** 09:00 AM  
**Sample Size:** 19.71 gram  
**Completed:** 09/16/25  
**Revised:** 10/06/25

## Total Health & Wellness dba True Harvest

License #: 00000100DCWU00857159

### SAFETY RESULTS

MISC.



Pesticide  
**PASSED**



Heavy Metals  
**PASSED**



Microbial  
**PASSED**



Mycotoxins  
**PASSED**



Solvents  
**PASSED**



Filtration  
Material  
**NOT TESTED**



Water Activity  
**NOT TESTED**



Moisture  
Content  
**NOT TESTED**



Vitamin E  
**NOT TESTED**



Terpenes  
**TESTED**



## Cannabinoid

**PASSED**



**Total THC**  
**89.104%**



**Total CBD**  
**0.16800%**



**Total Cannabinoids Q3**  
**91.291%**

|      | D9-THC | THCA   | CBD     | CBDA  | CBG    | CBGA  | CBN     | D8-THC | THCV    | CBDV  | CBC    |
|------|--------|--------|---------|-------|--------|-------|---------|--------|---------|-------|--------|
| %    | 89.104 | ND     | 0.16800 | ND    | 1.1170 | ND    | 0.45900 | ND     | 0.44300 | ND    | ND     |
| mg/g | 891.04 | ND     | 1.6800  | ND    | 11.170 | ND    | 4.5900  | ND     | 4.4300  | ND    | ND     |
| LOD  | 0.0001 | 0.0001 | 0.0001  | 0.001 | 0.001  | 0.001 | 0.001   | 0.001  | 0.001   | 0.001 | 0.0001 |
| LOQ  | 0.0001 | 0.001  | 0.001   | 0.001 | 0.001  | 0.001 | 0.001   | 0.001  | 0.001   | 0.001 | 0.001  |
| %    | %      | %      | %       | %     | %      | %     | %       | %      | %       | %     | %      |

Qualifier

Analyzed by:  
333, 540, 272, 545

Weight:  
0.1574g

Extraction date:  
09/12/25 14:00:20

Extracted by:  
333

Analysis Method : SOP.T.30.500, SOP.T.30.031, SOP.T.40.031

Analytical Batch : TE010576POT

Instrument Used : TE-004 "Blossom" (Flower)

Analyzed Date : 09/14/25 16:39:22

Batch Date : 09/12/25 11:36:34

Dilution : 800

Reagent : 091025.R13; 091025.R12; 010825.R24; 032725.R12

Consumables : 947.162; H109203-1; 8000038072; 20240202; 060225CH01; 220321-306-D; 1; 1008741093; GD240003

Pipette : TE-059 SN:20A04528 (20-200uL); TE-064 SN:20B27672 (100-1000uL); TE-164 SN: 21H24198 (Isopropanol)

Full spectrum cannabinoid analysis utilizing High Performance Liquid Chromatography with Photo Diode Array detector (HPLC-PDA) for analysis. (Methods: SOP.T.30.500 for sample homogenization, SOP.T.30.031 for sample prep, SOP.T.40.031 for analysis on Shimadzu LC-20X0 series HPLCs). Potency results for cannabis flower products are reported on an "as received" basis, without moisture correction.



## Terpenes

**TESTED**

### ANALYTES

TOTAL TERPENES

LOD

LOQ

LIMIT

PASS/FAIL

RESULT (%)

(MG/G)

QUALIFIER

0

0.002

TESTED

0.6731

6.731

Q3

This Kaycha Labs Certification shall not be reproduced, unless in its entirety, without written approval from Kaycha Labs. The results relate only to the material or product analyzed. ND=Not Detected, ppm=Parts Per Million, ppb=Parts Per Billion, RSD=Relative Standard Deviation. Limit of Detection (LOD) and Limit of Quantitation (LOQ) are terms used to describe the smallest concentration that can be detected and reliably measured by an analytical procedure, respectively. Action Levels are State-determined thresholds based on the action limits published in Table 3.1 of 9 A.A.C. 17 and 9 A.A.C. 18. The Measurement of Uncertainty (MU) error is available from the lab upon request. The "Decision Rule" for pass/fail does not include the MU. Any calculated totals may contain rounding errors. Testing results were obtained according to requirements stated in QMS.100.010.AZ Quality Manual.

**Ariel Casey**  
Lab Director

State License #  
00000024LCMD66604568  
ISO 17025 Accreditation #  
97164

Signature  
09/16/25

**Revision: #1 -**  
Removed retail  
product size

**Revision: #1** This revision supersedes any and all previous versions of this document.



# Certificate of Analysis

Pages 2 of 6

**Total Health & Wellness dba True Harvest**

License # : 00000100DCWU00857159

**Sample: TE50912002-001**

Batch #: IT0908

Harvest/Lot ID: IT0908

Ordered: 09/11/25

Sampled: 09/12/25

Completed: 09/16/25

**PASSED**



## Terpenes

**TESTED**

| ANALYTES            | LOD | LOQ    | LIMIT | PASS/FAIL | RESULT (%) | (MG/G) | QUALIFIER |
|---------------------|-----|--------|-------|-----------|------------|--------|-----------|
| LIMONENE            | 0   | 0.002  |       | TESTED    | 0.1767     | 1.767  | Q3        |
| BETA-CARYOPHYLLENE  | 0   | 0.002  |       | TESTED    | 0.1663     | 1.663  | Q3        |
| ALPHA-HUMULENE      | 0   | 0.002  |       | TESTED    | 0.09330    | 0.9330 | Q3        |
| BETA-MYRCENE        | 0   | 0.002  |       | TESTED    | 0.07970    | 0.7970 | Q3        |
| LINALOOL            | 0   | 0.002  |       | TESTED    | 0.07190    | 0.7190 | Q3        |
| ALPHA-BISABOOL      | 0   | 0.002  |       | TESTED    | 0.04460    | 0.4460 | Q3        |
| CARYOPHYLLENE OXIDE | 0   | 0.002  |       | TESTED    | 0.04060    | 0.4060 | Q3        |
| 3-CARENE            | 0   | 0.002  |       | TESTED    | ND         | ND     |           |
| BORNEOL             | 0   | 0.002  |       | TESTED    | ND         | ND     |           |
| CAMPHENE            | 0   | 0.002  |       | TESTED    | ND         | ND     |           |
| CAMPHOR             | 0   | 0.002  |       | TESTED    | ND         | ND     |           |
| CEDROL              | 0   | 0.002  |       | TESTED    | ND         | ND     |           |
| EUCALYPTOL          | 0   | 0.002  |       | TESTED    | ND         | ND     |           |
| FENCHONE            | 0   | 0.002  |       | TESTED    | ND         | ND     |           |
| FENCHYL ALCOHOL     | 0   | 0.002  |       | TESTED    | ND         | ND     |           |
| GERANIOL            | 0   | 0.002  |       | TESTED    | ND         | ND     |           |
| GERANYL ACETATE     | 0   | 0.002  |       | TESTED    | ND         | ND     |           |
| GUAJOL              | 0   | 0.002  |       | TESTED    | ND         | ND     |           |
| ISOBORNEOL          | 0   | 0.002  |       | TESTED    | ND         | ND     |           |
| ISOPULEGOL          | 0   | 0.002  |       | TESTED    | ND         | ND     |           |
| MENTHOL             | 0   | 0.002  |       | TESTED    | ND         | ND     |           |
| NEROL               | 0   | 0.002  |       | TESTED    | ND         | ND     |           |
| OCIMENE             | 0   | 0.002  |       | TESTED    | ND         | ND     |           |
| PULEGONE            | 0   | 0.002  |       | TESTED    | ND         | ND     |           |
| SABINENE            | 0   | 0.002  |       | TESTED    | ND         | ND     |           |
| SABINENE HYDRATE    | 0   | 0.002  |       | TESTED    | ND         | ND     |           |
| TERPINOLENE         | 0   | 0.002  |       | TESTED    | ND         | ND     |           |
| VALENCENE           | 0   | 0.002  |       | TESTED    | ND         | ND     |           |
| ALPHA-CEDRENE       | 0   | 0.002  |       | TESTED    | ND         | ND     |           |
| ALPHA-PHELLANDRENE  | 0   | 0.002  |       | TESTED    | ND         | ND     |           |
| ALPHA-PINENE        | 0   | 0.002  |       | TESTED    | ND         | ND     |           |
| ALPHA-TERPINENE     | 0   | 0.002  |       | TESTED    | ND         | ND     |           |
| ALPHA-TERPINEOL     | 0   | 0.002  |       | TESTED    | ND         | ND     |           |
| BETA-PINENE         | 0   | 0.002  |       | TESTED    | ND         | ND     |           |
| CIS-NEROLIDOL       | 0   | 0.0004 |       | TESTED    | ND         | ND     |           |
| GAMMA-TERPINENE     | 0   | 0.002  |       | TESTED    | ND         | ND     |           |
| TRANS-NEROLIDOL     | 0   | 0.0006 |       | TESTED    | ND         | ND     |           |

Analyzed by:  
334, 272, 545

Weight:  
0.2617g

Extraction date:  
09/12/25 17:02:12

Extracted by:  
334

**Analysis Method :** SOP.T.30.500, SOP.T.30.064, SOP.T.40.064

**Analytical Batch :** TE010581TER

**Instrument Used :** TE- 290 "AS - Terpenes 2",TE-291 "GC - Terpenes 2",TE-292 "MS - Terpenes 2"

**Batch Date :** 09/12/25 14:30:22

**Analyzed Date :** 09/16/25 09:44:18

**Dilution :** N/A

**Reagent :** 110124.04; 052725.01

**Consumables :** 947.162; H109203-1; 8000038072; 5051118; 1; GD240003

**Pipette :** TE-073 SN:RU31809

Terpenes screening is performed using GC-MS which can detect below single digit ppm concentrations. (Methods: SOP.T.30.500 for sample homogenization, SOP.T.30.064 for sample prep, and SOP.T.40.064 for analysis via ThermoScientific 1310-series GC equipped with an AI 1310-series liquid injection autosampler and detection carried out by ISQ 7000-series mass spectrometer). Terpene results are reported on a wt/wt% basis. Testing result is for informational purposes only and cannot be used to satisfy dispensary testing requirements in R9-17-317.01(A) or labeling requirements in R9-17-317. Nor, can it be used to satisfy marijuana establishment testing requirements in R9-18-311(A) or labeling requirements in R9-18-310 - Q3.

This Kaycha Labs Certification shall not be reproduced, unless in its entirety, without written approval from Kaycha Labs. The results relate only to the material or product analyzed. ND=Not Detected, ppm=Parts Per Million, ppb=Parts Per Billion, RSD=Relative Standard Deviation. Limit of Detection (LOD) and Limit Of Quantitation (LOQ) are terms used to describe the smallest concentration that can be detected and reliably measured by an analytical procedure, respectively. Action Levels are State-determined thresholds based on the action limits published in Table 3.1 of 9 A.A.C. 17 and 9 A.A.C. 18. The Measurement of Uncertainty (MU) error is available from the lab upon request. The "Decision Rule" for pass/fail does not include the MU. Any calculated totals may contain rounding errors. Testing results were obtained according to requirements stated in QMS.100.010.AZ Quality Manual.

**Revision: #1** This revision supersedes any and all previous versions of this document.

**Ariel Casey**  
Lab Director

State License #  
00000024LCMD66604568  
ISO 17025 Accreditation #  
97164

Signature  
09/16/25

**Revision: #1** -  
Removed retail  
product size



# Certificate of Analysis

Pages 3 of 6

**Total Health & Wellness dba True Harvest**

License # : 00000100DCWU00857159

**Sample: TE50912002-001**

Batch #: IT0908

Harvest/Lot ID: IT0908

Ordered: 09/11/25

Sampled: 09/12/25

Completed: 09/16/25

**PASSED**

|                                                                                   |                  |               |
|-----------------------------------------------------------------------------------|------------------|---------------|
|  | <b>Pesticide</b> | <b>PASSED</b> |
|-----------------------------------------------------------------------------------|------------------|---------------|

| ANALYTES                    | UNIT | LOD   | LOQ  | LIMIT | PASS/FAIL | RESULT | QUALIFIER |
|-----------------------------|------|-------|------|-------|-----------|--------|-----------|
| AVERMECTINS (ABAMECTIN B1A) | ppm  | 0.017 | 0.25 | 0.5   | PASS      | ND     |           |
| ACEPHATE                    | ppm  | 0.01  | 0.2  | 0.4   | PASS      | ND     |           |
| ACETAMIPRID                 | ppm  | 0.005 | 0.1  | 0.2   | PASS      | ND     |           |
| ALDICARB                    | ppm  | 0.014 | 0.2  | 0.4   | PASS      | ND     |           |
| AZOXYSTROBIN                | ppm  | 0.005 | 0.1  | 0.2   | PASS      | ND     |           |
| BIFENAZATE                  | ppm  | 0.006 | 0.1  | 0.2   | PASS      | ND     |           |
| BIFENTHRIN                  | ppm  | 0.005 | 0.1  | 0.2   | PASS      | ND     |           |
| BOSCALID                    | ppm  | 0.005 | 0.2  | 0.4   | PASS      | ND     |           |
| CARBARYL                    | ppm  | 0.008 | 0.1  | 0.2   | PASS      | ND     |           |
| CARBOFURAN                  | ppm  | 0.005 | 0.1  | 0.2   | PASS      | ND     |           |
| CHLORANTRANILIPROLE         | ppm  | 0.011 | 0.1  | 0.2   | PASS      | ND     |           |
| CHLORPYRIFOS                | ppm  | 0.005 | 0.1  | 0.2   | PASS      | ND     |           |
| CLOFENTEZINE                | ppm  | 0.01  | 0.1  | 0.2   | PASS      | ND     |           |
| CYPERMETHRIN                | ppm  | 0.1   | 0.5  | 1     | PASS      | ND     |           |
| DAMINOZIDE                  | ppm  | 0.01  | 0.5  | 1     | PASS      | ND     |           |
| DIAZINON                    | ppm  | 0.006 | 0.1  | 0.2   | PASS      | ND     |           |
| DICHLORVOS (DDVP)           | ppm  | 0.001 | 0.05 | 0.1   | PASS      | ND     | R1        |
| DIMETHOATE                  | ppm  | 0.006 | 0.1  | 0.2   | PASS      | ND     |           |
| ETHOPROPHOS                 | ppm  | 0.004 | 0.1  | 0.2   | PASS      | ND     |           |
| ETOFENPROX                  | ppm  | 0.006 | 0.2  | 0.4   | PASS      | ND     |           |
| ETOXAZOLE                   | ppm  | 0.004 | 0.1  | 0.2   | PASS      | ND     |           |
| FENOXYCARB                  | ppm  | 0.005 | 0.1  | 0.2   | PASS      | ND     |           |
| FENPYROXIMATE               | ppm  | 0.004 | 0.2  | 0.4   | PASS      | ND     |           |
| FIPRONIL                    | ppm  | 0.006 | 0.2  | 0.4   | PASS      | ND     |           |
| FLONICAMID                  | ppm  | 0.009 | 0.5  | 1     | PASS      | ND     |           |
| FLUDIOXONIL                 | ppm  | 0.006 | 0.2  | 0.4   | PASS      | ND     |           |
| HEXYTHIAZOX                 | ppm  | 0.005 | 0.5  | 1     | PASS      | ND     |           |
| IMAZALIL                    | ppm  | 0.011 | 0.1  | 0.2   | PASS      | ND     |           |
| IMIDACLOPRID                | ppm  | 0.008 | 0.2  | 0.4   | PASS      | ND     |           |
| KRESOXIM-METHYL             | ppm  | 0.007 | 0.2  | 0.4   | PASS      | ND     |           |
| MALATHION                   | ppm  | 0.007 | 0.1  | 0.2   | PASS      | ND     |           |
| METALAXYL                   | ppm  | 0.004 | 0.1  | 0.2   | PASS      | ND     |           |
| METHIOCARB                  | ppm  | 0.004 | 0.1  | 0.2   | PASS      | ND     |           |
| METHOMYL                    | ppm  | 0.005 | 0.2  | 0.4   | PASS      | ND     |           |
| MYCLOBUTANIL                | ppm  | 0.01  | 0.1  | 0.2   | PASS      | ND     |           |
| NALED                       | ppm  | 0.007 | 0.25 | 0.5   | PASS      | ND     |           |
| OXAMYL                      | ppm  | 0.008 | 0.5  | 1     | PASS      | ND     |           |
| PACLOBUTRAZOL               | ppm  | 0.005 | 0.2  | 0.4   | PASS      | ND     |           |
| TOTAL PERMETHRINS           | ppm  | 0.003 | 0.1  | 0.2   | PASS      | ND     |           |
| PHOSMET                     | ppm  | 0.01  | 0.1  | 0.2   | PASS      | ND     |           |
| PIPERONYL BUTOXIDE          | ppm  | 0.005 | 1    | 2     | PASS      | ND     |           |
| PRALLETHRIN                 | ppm  | 0.013 | 0.1  | 0.2   | PASS      | ND     |           |
| PROPICONAZOLE               | ppm  | 0.005 | 0.2  | 0.4   | PASS      | ND     |           |
| PROPOXUR                    | ppm  | 0.005 | 0.1  | 0.2   | PASS      | ND     |           |
| TOTAL PYRETHRINS            | ppm  | 0.001 | 0.5  | 1     | PASS      | ND     |           |
| PYRIDABEN                   | ppm  | 0.004 | 0.1  | 0.2   | PASS      | ND     |           |
| TOTAL SPINOSAD              | ppm  | 0.006 | 0.1  | 0.2   | PASS      | ND     |           |
| SPIROMESIFEN                | ppm  | 0.008 | 0.1  | 0.2   | PASS      | ND     |           |
| SPIROTETRAMAT               | ppm  | 0.006 | 0.1  | 0.2   | PASS      | ND     |           |
| SPIROXAMINE                 | ppm  | 0.004 | 0.2  | 0.4   | PASS      | ND     |           |
| TEBUCONAZOLE                | ppm  | 0.004 | 0.2  | 0.4   | PASS      | ND     |           |
| THIACLOPRID                 | ppm  | 0.006 | 0.1  | 0.2   | PASS      | ND     |           |
| THIAMETHOXAM                | ppm  | 0.006 | 0.1  | 0.2   | PASS      | ND     |           |

This Kaycha Labs Certification shall not be reproduced, unless in its entirety, without written approval from Kaycha Labs. The results relate only to the material or product analyzed. ND=Not Detected, ppm=Parts Per Million, ppb=Parts Per Billion, RSD=Relative Standard Deviation. Limit of Detection (LOD) and Limit Of Quantitation (LOQ) are terms used to describe the smallest concentration that can be detected and reliably measured by an analytical procedure, respectively. Action Levels are State-determined thresholds based on the action limits published in Table 3.1 of 9 A.A.C. 17 and 9 A.A.C. 18. The Measurement of Uncertainty (MU) error is available from the lab upon request. The "Decision Rule" for pass/fail does not include the MU. Any calculated totals may contain rounding errors. Testing results were obtained according to requirements stated in QMS.100.010.AZ Quality Manual.

**Ariel Casey**  
Lab Director

State License #  
00000024LCMD66604568  
ISO 17025 Accreditation #  
97164

Signature  
09/16/25

**Revision: #1** -  
Removed retail  
product size



# Certificate of Analysis

Pages 4 of 6

**Total Health & Wellness dba True Harvest**

License #: 00000100DCWU00857159

**Sample: TE50912002-001**

Batch #: IT0908

Harvest/Lot ID: IT0908

Ordered: 09/11/25

Sampled: 09/12/25

Completed: 09/16/25

**PASSED**

|                                                                                   |                  |               |
|-----------------------------------------------------------------------------------|------------------|---------------|
|  | <b>Pesticide</b> | <b>PASSED</b> |
|-----------------------------------------------------------------------------------|------------------|---------------|

| ANALYTES        | UNIT | LOD   | LOQ | LIMIT | PASS/FAIL | RESULT | QUALIFIER |
|-----------------|------|-------|-----|-------|-----------|--------|-----------|
| TRIFLOXYSTROBIN | ppm  | 0.006 | 0.1 | 0.2   | PASS      | ND     |           |
| CHLORFENAPYR    | ppm  | 0.027 | 0.5 | 1     | PASS      | ND     |           |
| CYFLUTHRIN      | ppm  | 0.015 | 0.5 | 1     | PASS      | ND     |           |

|                                    |                    |                                       |                          |
|------------------------------------|--------------------|---------------------------------------|--------------------------|
| Analyzed by:<br>410, 432, 272, 545 | Weight:<br>0.9831g | Extraction date:<br>09/12/25 13:58:32 | Extracted by:<br>333,410 |
|------------------------------------|--------------------|---------------------------------------|--------------------------|

Analysis Method : SOP.T.30.500, SOP.T.30.104.AZ, SOP.T.40.104.AZ

Analytical Batch : TE010573PES

Instrument Used : N/A

Analyzed Date : 09/14/25 16:12:36

Batch Date : 09/12/25 11:30:08

Dilution : 50

Reagent : 082525.R07; 070125.R35; 082525.R09; 082925.R40; 091225.R01; 091025.R11; 081325.R12; 091125.R09

Consumables : 9479291.246; 8000038072; 042425CH01; 220321-306-D; 1010008458; GD240003; 523120JN

Pipette : TE-062 SN:20C50491; TE-064 SN:20B27672 (100-1000uL)

Pesticide screening is carried out using LC-MS/MS (Methods: SOP.T.30.500 for sample homogenization, SOP.T.30.104.AZ for sample prep, and SOP.T.40.104.AZ for analysis on ThermoScientific Altis TSQ with Vanquish UHPLC).

|                                    |                    |                                       |                          |
|------------------------------------|--------------------|---------------------------------------|--------------------------|
| Analyzed by:<br>410, 432, 272, 545 | Weight:<br>0.9831g | Extraction date:<br>09/12/25 13:58:32 | Extracted by:<br>333,410 |
|------------------------------------|--------------------|---------------------------------------|--------------------------|

Analysis Method : SOP.T.30.500, SOP.T.30.104.AZ, SOP.T.40.154.AZ

Analytical Batch : TE010594VOL

Instrument Used : N/A

Analyzed Date : 09/14/25 16:13:43

Batch Date : 09/12/25 15:42:02

Dilution : 50

Reagent : 082525.R07; 070125.R35; 082525.R09; 082925.R40; 091225.R01; 091025.R11; 081325.R12; 091125.R09

Consumables : 9479291.246; 8000038072; 042425CH01; 220321-306-D; 1010008458; GD240003; 523120JN

Pipette : TE-062 SN:20C50491; TE-064 SN:20B27672 (100-1000uL)

Chlorfenapyr and Cyfluthrin analysis using LC-MS/MS. (Methods: SOP.T.30.500 for sample homogenization, SOP.T.30.104.AZ for sample prep, and SOP.T.40.104.AZ for analysis on ThermoScientific Altis TSQ with Vanquish UHPLC)

|                                                                                     |                          |               |
|-------------------------------------------------------------------------------------|--------------------------|---------------|
|  | <b>Residual Solvents</b> | <b>PASSED</b> |
|-------------------------------------------------------------------------------------|--------------------------|---------------|

| ANALYTES          | UNIT | LOD   | LOQ    | LIMIT | PASS/FAIL | RESULT | QUALIFIER |
|-------------------|------|-------|--------|-------|-----------|--------|-----------|
| BUTANES           | ppm  | 168.2 | 2400   | 5000  | PASS      | ND     |           |
| METHANOL          | ppm  | 87.7  | 1440   | 3000  | PASS      | ND     |           |
| PENTANES          | ppm  | 163.9 | 2400   | 5000  | PASS      | ND     |           |
| ETHANOL           | ppm  | 142.2 | 2400   | 5000  | PASS      | ND     |           |
| ETHYL ETHER       | ppm  | 193.1 | 2400   | 5000  | PASS      | ND     |           |
| ACETONE           | ppm  | 37.6  | 480    | 1000  | PASS      | ND     |           |
| 2-PROPANOL        | ppm  | 156.2 | 2400   | 5000  | PASS      | ND     |           |
| ACETONITRILE      | ppm  | 12.2  | 196.8  | 410   | PASS      | ND     |           |
| DICHLOROMETHANE   | ppm  | 22.7  | 288    | 600   | PASS      | ND     |           |
| HEXANES           | ppm  | 8.4   | 139.2  | 290   | PASS      | ND     |           |
| ETHYL ACETATE     | ppm  | 179   | 2400   | 5000  | PASS      | ND     |           |
| CHLOROFORM        | ppm  | 2.41  | 28.8   | 60    | PASS      | ND     |           |
| BENZENE           | ppm  | 0.115 | 1      | 2     | PASS      | ND     |           |
| HEPTANE           | ppm  | 152.8 | 2400   | 5000  | PASS      | ND     |           |
| ISOPROPYL ACETATE | ppm  | 168.6 | 2400   | 5000  | PASS      | ND     |           |
| TOLUENE           | ppm  | 26.2  | 427.2  | 890   | PASS      | ND     | V1        |
| XYLENES           | ppm  | 53.2  | 1041.6 | 2170  | PASS      | ND     |           |

This Kaycha Labs Certification shall not be reproduced, unless in its entirety, without written approval from Kaycha Labs. The results relate only to the material or product analyzed. ND=Not Detected, ppm=Parts Per Million, ppb=Parts Per Billion, RSD=Relative Standard Deviation. Limit of Detection (LOD) and Limit Of Quantitation (LOQ) are terms used to describe the smallest concentration that can be detected and reliably measured by an analytical procedure, respectively. Action Levels are State-determined thresholds based on the action limits published in Table 3.1 of 9 A.A.C. 17 and 9 A.A.C. 18. The Measurement of Uncertainty (MU) error is available from the lab upon request. The "Decision Rule" for pass/fail does not include the MU. Any calculated totals may contain rounding errors. Testing results were obtained according to requirements stated in QMS.100.010.AZ Quality Manual.

**Revision: #1** This revision supersedes any and all previous versions of this document.

**Ariel Casey**  
Lab Director

State License #  
00000024LCMD66604568  
ISO 17025 Accreditation #  
97164

Signature  
09/16/25

**Revision: #1** -  
Removed retail  
product size



# Certificate of Analysis

Pages 5 of 6

**Total Health & Wellness dba True Harvest**

License # : 00000100DCWU00857159

**Sample: TE50912002-001**

Batch #: IT0908

Harvest/Lot ID: IT0908

Ordered: 09/11/25

Sampled: 09/12/25

Completed: 09/16/25

**PASSED**



## Residual Solvents

**PASSED**

| ANALYTES | UNIT | LOD | LOQ | LIMIT | PASS/FAIL | RESULT | QUALIFIER |
|----------|------|-----|-----|-------|-----------|--------|-----------|
|----------|------|-----|-----|-------|-----------|--------|-----------|

|                               |                   |                                       |                      |
|-------------------------------|-------------------|---------------------------------------|----------------------|
| Analyzed by:<br>334, 272, 545 | Weight:<br>0.019g | Extraction date:<br>09/12/25 14:08:17 | Extracted by:<br>334 |
|-------------------------------|-------------------|---------------------------------------|----------------------|

Analysis Method : SOP.T.40.044.AZ

Analytical Batch : TE010579SOL

Instrument Used : TE-092 "GC - Solvents 1",TE-095 "MS - Solvents 1",TE-098 "Injector - Solvents 1",TE-100 "HS - Solvents 1",TE-113 "Vacuum Pump - Solvents 1"

Batch Date : 09/12/25 14:06:42

Analyzed Date : 09/16/25 11:27:12

Dilution : N/A

Reagent : 071525.01; 081125.05

Consumables : H109203-1; 431526; 103689; GD240003

Pipette : TE-347 (25ul gastight); TE-348 25ul gastight SN:42677

Residual solvents screening is performed using GC-MS which can detect below single digit ppm concentrations. (Method: SOP.T.40.044.AZ for sample prep and analysis via ThermoScientific 1310-series GC equipped with a TriPlus 500 Headspace autosampler and detection carried out by ISQ7000-series mass spectrometer). Butanes are reported as the sum of n-Butane and Isobutane. Pentanes are reported as the sum of n-Pentane, Isopentane, and Neopentane. Hexanes are reported as the sum of n-Hexane, 2-Methylpentane, 3-Methylpentane, 2,2-Dimethylbutane, and 2,3-Dimethylbutane. Xylenes are reported as the sum of Ethyl Benzene, m-Xylene, p-Xylene, and o-Xylene.



## Microbial

**PASSED**

| ANALYTES | UNIT | LOD | LOQ | LIMIT | PASS/FAIL | RESULT | QUALIFIER |
|----------|------|-----|-----|-------|-----------|--------|-----------|
|----------|------|-----|-----|-------|-----------|--------|-----------|

|                        |       |    |    |     |      |                    |  |
|------------------------|-------|----|----|-----|------|--------------------|--|
| SALMONELLA SPP.        |       |    |    |     | PASS | Not Detected in 1g |  |
| ASPERGILLUS FLAVUS     |       |    |    |     | PASS | Not Detected in 1g |  |
| ASPERGILLUS FUMIGATUS  |       |    |    |     | PASS | Not Detected in 1g |  |
| ASPERGILLUS NIGER      |       |    |    |     | PASS | Not Detected in 1g |  |
| ASPERGILLUS TERREUS    |       |    |    |     | PASS | Not Detected in 1g |  |
| ESCHERICHIA COLI (REC) | CFU/g | 10 | 10 | 100 | PASS | ND                 |  |

|                               |                    |                                       |                      |
|-------------------------------|--------------------|---------------------------------------|----------------------|
| Analyzed by:<br>331, 272, 545 | Weight:<br>0.9561g | Extraction date:<br>09/15/25 09:53:57 | Extracted by:<br>331 |
|-------------------------------|--------------------|---------------------------------------|----------------------|

Analysis Method : SOP.T.40.056B, SOP.T.40.058.FL, SOP.T.40.208, SOP.T.40.209.AZ

Analytical Batch : TE010578MIC

Instrument Used : TE-234 "bioMérieux GENE-UP"

Batch Date : 09/12/25 12:10:41

Analyzed Date : 09/15/25 11:20:17

Dilution : 10

Reagent : 072425.11; 082925.18; 091225.R33; 070925.17; 070925.22; 032725.56; 102924.68; 050725.34; 062725.07; 081325.28; 070925.03; 080525.05

Consumables : 344XPM; 1008855960; 1009817562; 3950911; 042425CH01; 1009015070; 1010008458

Pipette : TE-075 SN:RU31709; TE-053 SN:20E78952; TE-057 SN:21D58688; TE-058 SN:20C35427; TE-066 SN:20D56970; TE-069 SN:21B23920; TE-182 SN: 33109 (10uL); TE-256 Dispensette S Bottle Top Dispenser SN:20G36073; TE-258

Microbiological screening for bacterial and fungal identification via Polymerase Chain Reaction (PCR) methods consisting of sample DNA amplified via tandem PCR as a crude lysate without purification. (Methods: SOP.T.40.058.AZ for sample prep and screening for Salmonella and Aspergillus sp. via BioMérieux GENE-UP RT-PCR and SOP.T.40.209.AZ for quantitative plating of E. coli on 3M Rapid E. coli Petrifilm.



## Mycotoxins

**PASSED**

| ANALYTES | UNIT | LOD | LOQ | LIMIT | PASS/FAIL | RESULT | QUALIFIER |
|----------|------|-----|-----|-------|-----------|--------|-----------|
|----------|------|-----|-----|-------|-----------|--------|-----------|

|                  |     |      |    |    |      |    |  |
|------------------|-----|------|----|----|------|----|--|
| TOTAL AFLATOXINS | ppb | 3.03 | 10 | 20 | PASS | ND |  |
| AFLATOXIN B1     | ppb | 3.03 | 10 | 20 | PASS | ND |  |
| AFLATOXIN B2     | ppb | 3.03 | 10 | 20 | PASS | ND |  |
| AFLATOXIN G1     | ppb | 3.03 | 10 | 20 | PASS | ND |  |

This Kaycha Labs Certification shall not be reproduced, unless in its entirety, without written approval from Kaycha Labs. The results relate only to the material or product analyzed. ND=Not Detected, ppm=Parts Per Million, ppb=Parts Per Billion, RSD=Relative Standard Deviation. Limit of Detection (LOD) and Limit Of Quantitation (LOQ) are terms used to describe the smallest concentration that can be detected and reliably measured by an analytical procedure, respectively. Action Levels are State-determined thresholds based on the action limits published in Table 3.1 of 9 A.A.C. 17 and 9 A.A.C. 18. The Measurement of Uncertainty (MU) error is available from the lab upon request. The "Decision Rule" for pass/fail does not include the MU. Any calculated totals may contain rounding errors. Testing results were obtained according to requirements stated in QMS.100.010.AZ Quality Manual.

**Revision: #1** This revision supersedes any and all previous versions of this document.

**Ariel Casey**  
Lab Director

State License #  
00000024LCMD66604568  
ISO 17025 Accreditation #  
97164

Signature  
09/16/25

**Revision: #1** -  
Removed retail  
product size



# Certificate of Analysis

Pages 6 of 6

**Total Health & Wellness dba True Harvest**

License # : 00000100DCWU00857159

**Sample: TE50912002-001**

Batch #: IT0908

Harvest/Lot ID: IT0908

Ordered: 09/11/25

Sampled: 09/12/25

Completed: 09/16/25

**PASSED**



## Mycotoxins

**PASSED**

| ANALYTES     | UNIT | LOD  | LOQ | LIMIT | PASS/FAIL | RESULT | QUALIFIER |
|--------------|------|------|-----|-------|-----------|--------|-----------|
| AFLATOXIN G2 | ppb  | 3.03 | 10  | 20    | PASS      | ND     |           |
| OCHRATOXIN A | ppb  | 3.03 | 10  | 20    | PASS      | ND     |           |

Analyzed by:  
410, 432, 272, 545

Weight:  
0.9831g

Extraction date:  
09/12/25 13:58:32

Extracted by:  
333,410

Analysis Method : SOP.T.30.500, SOP.T.30.104.AZ, SOP.T.40.104.AZ

Analytical Batch : TE010595MYC

Instrument Used : N/A

Batch Date : 09/12/25 15:42:36

Analyzed Date : 09/14/25 16:14:48

Dilution : 50

Reagent : 082525.R07; 070125.R35; 082525.R09; 082925.R40; 091225.R01; 091025.R11; 081325.R12; 091125.R09

Consumables : 9479291.246; 8000038072; 042425CH01; 220321-306-D; 1010008458; GD240003; 523120JN

Pipette : TE-062 SN:20C50491; TE-064 SN:20B27672 (100-1000uL)

Aflatoxins B1, B2, G1, G2, and Ochratoxin A analysis using LC-MS/MS. (Methods: SOP.T.30.500 for sample homogenization, SOP.T.30.104.AZ for sample prep, and SOP.T.40.104.AZ for analysis on ThermoScientific Altis TSQ with Vanquish UHPLC). Total Aflatoxins (sum of Aflatoxins B1, B2, G1, G2) must be <20µg/kg. Ochratoxin must be <20µg/kg.



## Heavy Metals

**PASSED**

| ANALYTES | UNIT | LOD    | LOQ | LIMIT | PASS/FAIL | RESULT | QUALIFIER |
|----------|------|--------|-----|-------|-----------|--------|-----------|
| ARSENIC  | ppm  | 0.066  | 0.2 | 0.4   | PASS      | ND     |           |
| CADMIUM  | ppm  | 0.066  | 0.2 | 0.4   | PASS      | ND     |           |
| LEAD     | ppm  | 0.166  | 0.5 | 1     | PASS      | ND     |           |
| MERCURY  | ppm  | 0.0333 | 0.1 | 0.2   | PASS      | ND     |           |

Analyzed by:  
398, 272, 545

Weight:  
0.2019g

Extraction date:  
09/15/25 13:12:50

Extracted by:  
445,398

Analysis Method : SOP.T.30.500, SOP.T.30.084.AZ, SOP.T.40.084.AZ

Analytical Batch : TE010598HEA

Instrument Used : TE-141 "Wolfgang", TE-260 "Ludwig", TE-307 "Ted"

Batch Date : 09/12/25 16:42:10

Analyzed Date : 09/15/25 19:12:28

Dilution : 50

Reagent : 102824.05; 091225.R30; 090925.R07; 091525.R20; 010325.09; 081525.16; 090222.04

Consumables : 042425CH01; 220321-306-D; 1008741093; GD240003

Pipette : TE-063 SN:20C50490 (20-200uL); TE-110 SN:20B18338 (100-1000uL); TE-169 SN: 20B16352 (Nitric Acid)

Heavy Metals screening is performed using ICP-MS (Inductively Coupled Plasma - Mass Spectrometer) which can screen down to below single digit ppb concentrations for regulated heavy metals. (Methods: SOP.T.30.500 for sample homogenization, SOP.T.30.084.AZ for sample prep by microwave digestion, and SOP.T.40.084.AZ for analysis by ThermoScientific iCAP RQ ICP-MS).

## CONFIDENT CANNABIS QR

\* Confident Cannabis sample ID: 2509KLAZ1053.4521



This Kaycha Labs Certification shall not be reproduced, unless in its entirety, without written approval from Kaycha Labs. The results relate only to the material or product analyzed. ND=Not Detected, ppm=Parts Per Million, ppb=Parts Per Billion, RSD=Relative Standard Deviation. Limit of Detection (LOD) and Limit Of Quantitation (LOQ) are terms used to describe the smallest concentration that can be detected and reliably measured by an analytical procedure, respectively. Action Levels are State-determined thresholds based on the action limits published in Table 3.1 of 9 A.A.C. 17 and 9 A.A.C. 18. The Measurement of Uncertainty (MU) error is available from the lab upon request. The "Decision Rule" for pass/fail does not include the MU. Any calculated totals may contain rounding errors. Testing results were obtained according to requirements stated in QMS.100.010.AZ Quality Manual.

**Revision: #1** This revision supersedes any and all previous versions of this document.

**Ariel Casey**  
Lab Director

State License #  
00000024LCMD66604568  
ISO 17025 Accreditation #  
97164

Signature  
09/16/25

**Revision: #1** -  
Removed retail  
product size



# Certificate of Analysis

Pages 1 of 6

**PASSED**

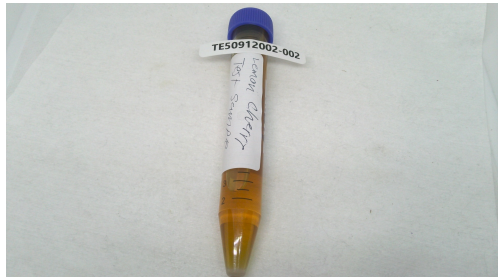

**Harvest/Lot ID:** LC0908  
**Batch #:** LC0908  
**Harvest Date:** 08/15/25  
**Manufacturing Date:** 09/08/25  
**Production Method:** CO2 and Alcohol  
**Total Amount:** 7 gram

**Lab ID:** TE50912002-002  
**Ordered:** 09/11/25  
**Sampled Date:** 09/12/25  
**Sample Collection Time:** 09:00 AM  
**Sample Size:** 19.66 gram  
**Completed:** 09/16/25  
**Revised:** 10/06/25

## Total Health & Wellness dba True Harvest

License #: 00000100DCWU00857159

### SAFETY RESULTS

MISC.

|                            |                               |                            |                             |                           |                                                  |                                     |                                       |                                |                           |
|----------------------------|-------------------------------|----------------------------|-----------------------------|---------------------------|--------------------------------------------------|-------------------------------------|---------------------------------------|--------------------------------|---------------------------|
|                            |                               |                            |                             |                           |                                                  |                                     |                                       |                                |                           |
| Pesticide<br><b>PASSED</b> | Heavy Metals<br><b>PASSED</b> | Microbial<br><b>PASSED</b> | Mycotoxins<br><b>PASSED</b> | Solvents<br><b>PASSED</b> | Filtration/Foreign Material<br><b>NOT TESTED</b> | Water Activity<br><b>NOT TESTED</b> | Moisture Content<br><b>NOT TESTED</b> | Vitamin E<br><b>NOT TESTED</b> | Terpenes<br><b>TESTED</b> |



## Cannabinoid

**PASSED**



**Total THC**  
**92.264%**



**Total CBD**  
**0.18700%**



**Total Cannabinoids** <sup>Q3</sup>  
**94.573%**

|      | D9-THC | THCA   | CBD     | CBDA  | CBG    | CBGA  | CBN     | D8-THC | THCV    | CBDV  | CBC    |
|------|--------|--------|---------|-------|--------|-------|---------|--------|---------|-------|--------|
| %    | 92.264 | ND     | 0.18700 | ND    | 1.1620 | ND    | 0.48900 | ND     | 0.47100 | ND    | ND     |
| mg/g | 922.64 | ND     | 1.8700  | ND    | 11.620 | ND    | 4.8900  | ND     | 4.7100  | ND    | ND     |
| LOD  | 0.0001 | 0.0001 | 0.0001  | 0.001 | 0.001  | 0.001 | 0.001   | 0.001  | 0.001   | 0.001 | 0.0001 |
| LOQ  | 0.0001 | 0.001  | 0.001   | 0.001 | 0.001  | 0.001 | 0.001   | 0.001  | 0.001   | 0.001 | 0.001  |
| %    | %      | %      | %       | %     | %      | %     | %       | %      | %       | %     | %      |

Qualifier

Analyzed by:  
333, 540, 272, 545

Weight:  
0.1588g

Extraction date:  
09/12/25 14:00:20

Extracted by:  
333

Analysis Method : SOP.T.30.500, SOP.T.30.031, SOP.T.40.031

Analytical Batch : TE010576POT

Instrument Used : TE-004 "Blossom" (Flower)

Analyzed Date : 09/14/25 16:39:25

Batch Date : 09/12/25 11:36:34

Dilution : 800

Reagent : 091025.R13; 091025.R12; 010825.R24; 032725.R12

Consumables : 947.162; H109203-1; 8000038072; 20240202; 060225CH01; 220321-306-D; 1; 1008741093; GD240003

Pipette : TE-059 SN:20A04528 (20-200uL); TE-064 SN:20B27672 (100-1000uL); TE-164 SN: 21H24198 (Isopropanol)

Full spectrum cannabinoid analysis utilizing High Performance Liquid Chromatography with Photo Diode Array detector (HPLC-PDA) for analysis. (Methods: SOP.T.30.500 for sample homogenization, SOP.T.30.031 for sample prep, SOP.T.40.031 for analysis on Shimadzu LC-20X0 series HPLCs). Potency results for cannabis flower products are reported on an "as received" basis, without moisture correction.



## Terpenes

**TESTED**

### ANALYTES

TOTAL TERPENES

| LOD | LOQ   | LIMIT | PASS/FAIL | RESULT (%) | (MG/G) | QUALIFIER |
|-----|-------|-------|-----------|------------|--------|-----------|
| 0   | 0.002 |       | TESTED    | 4.296      | 42.96  | Q3        |

This Kaycha Labs Certification shall not be reproduced, unless in its entirety, without written approval from Kaycha Labs. The results relate only to the material or product analyzed. ND=Not Detected, ppm=Parts Per Million, ppb=Parts Per Billion, RSD=Relative Standard Deviation. Limit of Detection (LOD) and Limit of Quantitation (LOQ) are terms used to describe the smallest concentration that can be detected and reliably measured by an analytical procedure, respectively. Action Levels are State-determined thresholds based on the action limits published in Table 3.1 of 9 A.A.C. 17 and 9 A.A.C. 18. The Measurement of Uncertainty (MU) error is available from the lab upon request. The "Decision Rule" for pass/fail does not include the MU. Any calculated totals may contain rounding errors. Testing results were obtained according to requirements stated in QMS.100.010.AZ Quality Manual.

Revision: #1 This revision supersedes any and all previous versions of this document.

**Ariel Casey**  
Lab Director

State License #  
00000024LCMD66604568  
ISO 17025 Accreditation #  
97164

Signature  
09/16/25

Revision: #1 -  
Removed retail  
product size



# Certificate of Analysis

Pages 2 of 6

**Total Health & Wellness dba True Harvest**

License # : 00000100DCWU00857159

**Sample: TE50912002-002**

Batch #: LC0908  
Harvest/Lot ID: LC0908

Ordered: 09/11/25  
Sampled: 09/12/25  
Completed: 09/16/25

**PASSED**



## Terpenes

**TESTED**

| ANALYTES            | LOD | LOQ    | LIMIT | PASS/FAIL | RESULT (%) | (MG/G) | QUALIFIER |
|---------------------|-----|--------|-------|-----------|------------|--------|-----------|
| LIMONENE            | 0   | 0.002  |       | TESTED    | 1.690      | 16.90  | Q3        |
| BETA-CARYOPHYLLENE  | 0   | 0.002  |       | TESTED    | 0.6234     | 6.234  | Q3        |
| LINALOOL            | 0   | 0.002  |       | TESTED    | 0.3087     | 3.087  | Q3        |
| TERPINOLENE         | 0   | 0.002  |       | TESTED    | 0.2658     | 2.658  | Q3        |
| BETA-MYRCENE        | 0   | 0.002  |       | TESTED    | 0.2630     | 2.630  | Q3        |
| BETA-PINENE         | 0   | 0.002  |       | TESTED    | 0.2444     | 2.444  | Q3        |
| GAMMA-TERPINENE     | 0   | 0.002  |       | TESTED    | 0.2334     | 2.334  | Q3        |
| ALPHA-TERPINEOL     | 0   | 0.002  |       | TESTED    | 0.2286     | 2.286  | Q3        |
| ALPHA-PINENE        | 0   | 0.002  |       | TESTED    | 0.1205     | 1.205  | Q3        |
| FENCHYL ALCOHOL     | 0   | 0.002  |       | TESTED    | 0.1088     | 1.088  | Q3        |
| ALPHA-HUMULENE      | 0   | 0.002  |       | TESTED    | 0.08000    | 0.8000 | Q3        |
| ALPHA-BISABOLOL     | 0   | 0.002  |       | TESTED    | 0.04610    | 0.4610 | Q3        |
| CARYOPHYLLENE OXIDE | 0   | 0.002  |       | TESTED    | 0.04420    | 0.4420 | Q3        |
| CAMPHENE            | 0   | 0.002  |       | TESTED    | 0.03920    | 0.3920 | Q3        |
| 3-CARENE            | 0   | 0.002  |       | TESTED    | ND         | ND     |           |
| BORNEOL             | 0   | 0.002  |       | TESTED    | ND         | ND     |           |
| CAMPHOR             | 0   | 0.002  |       | TESTED    | ND         | ND     |           |
| CEDROL              | 0   | 0.002  |       | TESTED    | ND         | ND     |           |
| EUCALYPTOL          | 0   | 0.002  |       | TESTED    | ND         | ND     |           |
| FENCHONE            | 0   | 0.002  |       | TESTED    | ND         | ND     |           |
| GERANIOL            | 0   | 0.002  |       | TESTED    | ND         | ND     |           |
| GERANYL ACETATE     | 0   | 0.002  |       | TESTED    | ND         | ND     |           |
| GUAJOL              | 0   | 0.002  |       | TESTED    | ND         | ND     |           |
| ISOBORNEOL          | 0   | 0.002  |       | TESTED    | ND         | ND     |           |
| ISOPULEGOL          | 0   | 0.002  |       | TESTED    | ND         | ND     |           |
| MENTHOL             | 0   | 0.002  |       | TESTED    | ND         | ND     |           |
| NEROL               | 0   | 0.002  |       | TESTED    | ND         | ND     |           |
| OCIMENE             | 0   | 0.002  |       | TESTED    | ND         | ND     |           |
| PULEGONE            | 0   | 0.002  |       | TESTED    | ND         | ND     |           |
| SABINENE            | 0   | 0.002  |       | TESTED    | ND         | ND     |           |
| SABINENE HYDRATE    | 0   | 0.002  |       | TESTED    | ND         | ND     |           |
| VALENCENE           | 0   | 0.002  |       | TESTED    | ND         | ND     |           |
| ALPHA-CEDRENE       | 0   | 0.002  |       | TESTED    | ND         | ND     |           |
| ALPHA-PHELLANDRENE  | 0   | 0.002  |       | TESTED    | ND         | ND     |           |
| ALPHA-TERPINENE     | 0   | 0.002  |       | TESTED    | ND         | ND     |           |
| CIS-NEROLIDOL       | 0   | 0.0004 |       | TESTED    | ND         | ND     |           |
| TRANS-NEROLIDOL     | 0   | 0.0006 |       | TESTED    | ND         | ND     |           |

Analyzed by:  
334, 272, 545

Weight:  
0.2617g

Extraction date:  
09/12/25 17:02:19

Extracted by:  
334

**Analysis Method :** SOP.T.30.500, SOP.T.30.064, SOP.T.40.064

**Analytical Batch :** TE010581TER

**Instrument Used :** TE- 290 "AS - Terpenes 2",TE-291 "GC - Terpenes 2",TE-292 "MS - Terpenes 2"

**Batch Date :** 09/12/25 14:30:22

**Analyzed Date :** 09/16/25 09:44:31

**Dilution :** N/A

**Reagent :** 110124.04; 052725.01

**Consumables :** 947.162; H109203-1; 8000038072; 5051118; 1; GD240003

**Pipette :** TE-073 SN:RU31809

Terpenes screening is performed using GC-MS which can detect below single digit ppm concentrations. (Methods: SOP.T.30.500 for sample homogenization, SOP.T.30.064 for sample prep, and SOP.T.40.064 for analysis via ThermoScientific 1310-series GC equipped with an AI 1310-series liquid injection autosampler and detection carried out by ISQ 7000-series mass spectrometer). Terpene results are reported on a wt/wt% basis. Testing result is for informational purposes only and cannot be used to satisfy dispensary testing requirements in R9-17-317.01(A) or labeling requirements in R9-17-317. Nor, can it be used to satisfy marijuana establishment testing requirements in R9-18-311(A) or labeling requirements in R9-18-310 - Q3.

This Kaycha Labs Certification shall not be reproduced, unless in its entirety, without written approval from Kaycha Labs. The results relate only to the material or product analyzed. ND=Not Detected, ppm=Parts Per Million, ppb=Parts Per Billion, RSD=Relative Standard Deviation. Limit of Detection (LOD) and Limit Of Quantitation (LOQ) are terms used to describe the smallest concentration that can be detected and reliably measured by an analytical procedure, respectively. Action Levels are State-determined thresholds based on the action limits published in Table 3.1 of 9 A.A.C. 17 and 9 A.A.C. 18. The Measurement of Uncertainty (MU) error is available from the lab upon request. The "Decision Rule" for pass/fail does not include the MU. Any calculated totals may contain rounding errors. Testing results were obtained according to requirements stated in QMS.100.010.AZ Quality Manual.

**Revision: #1** This revision supersedes any and all previous versions of this document.

**Ariel Casey**  
Lab Director

State License #  
00000024LCMD66604568  
ISO 17025 Accreditation #  
97164

Signature  
09/16/25

**Revision: #1** -  
Removed retail  
product size



# Certificate of Analysis

Pages 3 of 6

**Total Health & Wellness dba True Harvest**

License # : 00000100DCWU00857159

**Sample: TE50912002-002**

Batch #: LC0908  
Harvest/Lot ID: LC0908

Ordered: 09/11/25  
Sampled: 09/12/25  
Completed: 09/16/25

**PASSED**

|                                                                                   |                  |               |
|-----------------------------------------------------------------------------------|------------------|---------------|
|  | <b>Pesticide</b> | <b>PASSED</b> |
|-----------------------------------------------------------------------------------|------------------|---------------|

| ANALYTES                    | UNIT | LOD   | LOQ  | LIMIT | PASS/FAIL | RESULT | QUALIFIER |
|-----------------------------|------|-------|------|-------|-----------|--------|-----------|
| AVERMECTINS (ABAMECTIN B1A) | ppm  | 0.017 | 0.25 | 0.5   | PASS      | ND     |           |
| ACEPHATE                    | ppm  | 0.01  | 0.2  | 0.4   | PASS      | ND     |           |
| ACETAMIPRID                 | ppm  | 0.005 | 0.1  | 0.2   | PASS      | ND     |           |
| ALDICARB                    | ppm  | 0.014 | 0.2  | 0.4   | PASS      | ND     |           |
| AZOXYSTROBIN                | ppm  | 0.005 | 0.1  | 0.2   | PASS      | ND     |           |
| BIFENAZATE                  | ppm  | 0.006 | 0.1  | 0.2   | PASS      | ND     |           |
| BIFENTHRIN                  | ppm  | 0.005 | 0.1  | 0.2   | PASS      | ND     |           |
| BOSCALID                    | ppm  | 0.005 | 0.2  | 0.4   | PASS      | ND     |           |
| CARBARYL                    | ppm  | 0.008 | 0.1  | 0.2   | PASS      | ND     |           |
| CARBOFURAN                  | ppm  | 0.005 | 0.1  | 0.2   | PASS      | ND     |           |
| CHLORANTRANILIPROLE         | ppm  | 0.011 | 0.1  | 0.2   | PASS      | ND     |           |
| CHLORPYRIFOS                | ppm  | 0.005 | 0.1  | 0.2   | PASS      | ND     |           |
| CLOFENTEZINE                | ppm  | 0.01  | 0.1  | 0.2   | PASS      | ND     |           |
| CYPERMETHRIN                | ppm  | 0.1   | 0.5  | 1     | PASS      | ND     |           |
| DAMINOZIDE                  | ppm  | 0.01  | 0.5  | 1     | PASS      | ND     |           |
| DIAZINON                    | ppm  | 0.006 | 0.1  | 0.2   | PASS      | ND     |           |
| DICHLORVOS (DDVP)           | ppm  | 0.001 | 0.05 | 0.1   | PASS      | ND     | R1        |
| DIMETHOATE                  | ppm  | 0.006 | 0.1  | 0.2   | PASS      | ND     |           |
| ETHOPROPHOS                 | ppm  | 0.004 | 0.1  | 0.2   | PASS      | ND     |           |
| ETOFENPROX                  | ppm  | 0.006 | 0.2  | 0.4   | PASS      | ND     |           |
| ETOXAZOLE                   | ppm  | 0.004 | 0.1  | 0.2   | PASS      | ND     |           |
| FENOXYCARB                  | ppm  | 0.005 | 0.1  | 0.2   | PASS      | ND     |           |
| FENPYROXIMATE               | ppm  | 0.004 | 0.2  | 0.4   | PASS      | ND     |           |
| FIPRONIL                    | ppm  | 0.006 | 0.2  | 0.4   | PASS      | ND     |           |
| FLONICAMID                  | ppm  | 0.009 | 0.5  | 1     | PASS      | ND     |           |
| FLUDIOXONIL                 | ppm  | 0.006 | 0.2  | 0.4   | PASS      | ND     |           |
| HEXYTHIAZOX                 | ppm  | 0.005 | 0.5  | 1     | PASS      | ND     |           |
| IMAZALIL                    | ppm  | 0.011 | 0.1  | 0.2   | PASS      | ND     |           |
| IMIDACLOPRID                | ppm  | 0.008 | 0.2  | 0.4   | PASS      | ND     |           |
| KRESOXIM-METHYL             | ppm  | 0.007 | 0.2  | 0.4   | PASS      | ND     |           |
| MALATHION                   | ppm  | 0.007 | 0.1  | 0.2   | PASS      | ND     |           |
| METALAXYL                   | ppm  | 0.004 | 0.1  | 0.2   | PASS      | ND     |           |
| METHIOCARB                  | ppm  | 0.004 | 0.1  | 0.2   | PASS      | ND     |           |
| METHOMYL                    | ppm  | 0.005 | 0.2  | 0.4   | PASS      | ND     |           |
| MYCLOBUTANIL                | ppm  | 0.01  | 0.1  | 0.2   | PASS      | ND     |           |
| NALED                       | ppm  | 0.007 | 0.25 | 0.5   | PASS      | ND     |           |
| OXAMYL                      | ppm  | 0.008 | 0.5  | 1     | PASS      | ND     |           |
| PACLOBUTRAZOL               | ppm  | 0.005 | 0.2  | 0.4   | PASS      | ND     |           |
| TOTAL PERMETHRINS           | ppm  | 0.003 | 0.1  | 0.2   | PASS      | ND     |           |
| PHOSMET                     | ppm  | 0.01  | 0.1  | 0.2   | PASS      | ND     |           |
| PIPERONYL BUTOXIDE          | ppm  | 0.005 | 1    | 2     | PASS      | ND     |           |
| PRALLETHRIN                 | ppm  | 0.013 | 0.1  | 0.2   | PASS      | ND     |           |
| PROPICONAZOLE               | ppm  | 0.005 | 0.2  | 0.4   | PASS      | ND     |           |
| PROPOXUR                    | ppm  | 0.005 | 0.1  | 0.2   | PASS      | ND     |           |
| TOTAL PYRETHRINS            | ppm  | 0.001 | 0.5  | 1     | PASS      | ND     |           |
| PYRIDABEN                   | ppm  | 0.004 | 0.1  | 0.2   | PASS      | ND     |           |
| TOTAL SPINOSAD              | ppm  | 0.006 | 0.1  | 0.2   | PASS      | ND     |           |
| SPIROMESIFEN                | ppm  | 0.008 | 0.1  | 0.2   | PASS      | ND     |           |
| SPIROTETRAMAT               | ppm  | 0.006 | 0.1  | 0.2   | PASS      | ND     |           |
| SPIROXAMINE                 | ppm  | 0.004 | 0.2  | 0.4   | PASS      | ND     |           |
| TEBUCONAZOLE                | ppm  | 0.004 | 0.2  | 0.4   | PASS      | ND     |           |
| THIACLOPRID                 | ppm  | 0.006 | 0.1  | 0.2   | PASS      | ND     |           |
| THIAMETHOXAM                | ppm  | 0.006 | 0.1  | 0.2   | PASS      | ND     |           |

This Kaycha Labs Certification shall not be reproduced, unless in its entirety, without written approval from Kaycha Labs. The results relate only to the material or product analyzed. ND=Not Detected, ppm=Parts Per Million, ppb=Parts Per Billion, RSD=Relative Standard Deviation. Limit of Detection (LOD) and Limit Of Quantitation (LOQ) are terms used to describe the smallest concentration that can be detected and reliably measured by an analytical procedure, respectively. Action Levels are State-determined thresholds based on the action limits published in Table 3.1 of 9 A.A.C. 17 and 9 A.A.C. 18. The Measurement of Uncertainty (MU) error is available from the lab upon request. The "Decision Rule" for pass/fail does not include the MU. Any calculated totals may contain rounding errors. Testing results were obtained according to requirements stated in QMS.100.010.AZ Quality Manual.

**Ariel Casey**  
Lab Director

State License #  
00000024LCMD66604568  
ISO 17025 Accreditation #  
97164

Signature  
09/16/25

**Revision: #1 -**  
Removed retail  
product size



# Certificate of Analysis

Pages 4 of 6

**Total Health & Wellness dba True Harvest**

License # : 00000100DCWU00857159

**Sample: TE50912002-002**

Batch #: LC0908  
Harvest/Lot ID: LC0908

Ordered: 09/11/25  
Sampled: 09/12/25  
Completed: 09/16/25

**PASSED**

|  |                  |               |
|--|------------------|---------------|
|  | <b>Pesticide</b> | <b>PASSED</b> |
|--|------------------|---------------|

| ANALYTES        | UNIT | LOD   | LOQ | LIMIT | PASS/FAIL | RESULT | QUALIFIER |
|-----------------|------|-------|-----|-------|-----------|--------|-----------|
| TRIFLOXYSTROBIN | ppm  | 0.006 | 0.1 | 0.2   | PASS      | ND     |           |
| CHLORFENAPYR    | ppm  | 0.027 | 0.5 | 1     | PASS      | ND     |           |
| CYFLUTHRIN      | ppm  | 0.015 | 0.5 | 1     | PASS      | ND     |           |

|                                    |                    |                                       |                          |
|------------------------------------|--------------------|---------------------------------------|--------------------------|
| Analyzed by:<br>410, 432, 272, 545 | Weight:<br>1.0186g | Extraction date:<br>09/12/25 13:58:32 | Extracted by:<br>333,410 |
|------------------------------------|--------------------|---------------------------------------|--------------------------|

Analysis Method : SOP.T.30.500, SOP.T.30.104.AZ, SOP.T.40.104.AZ

Analytical Batch : TE010573PES

Instrument Used : N/A

Analyzed Date : 09/14/25 16:12:41

Batch Date : 09/12/25 11:30:08

Dilution : 50

Reagent : 082525.R07; 070125.R35; 082525.R09; 082925.R40; 091225.R01; 091025.R11; 081325.R12; 091125.R09

Consumables : 9479291.246; 8000038072; 042425CH01; 220321-306-D; 1010008458; GD240003; 523120JN

Pipette : TE-062 SN:20C50491; TE-064 SN:20B27672 (100-1000uL)

Pesticide screening is carried out using LC-MS/MS (Methods: SOP.T.30.500 for sample homogenization, SOP.T.30.104.AZ for sample prep, and SOP.T.40.104.AZ for analysis on ThermoScientific Altis TSQ with Vanquish UHPLC).

|                                    |                    |                                       |                          |
|------------------------------------|--------------------|---------------------------------------|--------------------------|
| Analyzed by:<br>410, 432, 272, 545 | Weight:<br>1.0186g | Extraction date:<br>09/12/25 13:58:32 | Extracted by:<br>333,410 |
|------------------------------------|--------------------|---------------------------------------|--------------------------|

Analysis Method : SOP.T.30.500, SOP.T.30.104.AZ, SOP.T.40.154.AZ

Analytical Batch : TE010594VOL

Instrument Used : N/A

Analyzed Date : 09/14/25 16:13:46

Batch Date : 09/12/25 15:42:02

Dilution : 50

Reagent : 082525.R07; 070125.R35; 082525.R09; 082925.R40; 091225.R01; 091025.R11; 081325.R12; 091125.R09

Consumables : 9479291.246; 8000038072; 042425CH01; 220321-306-D; 1010008458; GD240003; 523120JN

Pipette : TE-062 SN:20C50491; TE-064 SN:20B27672 (100-1000uL)

Chlorfenapyr and Cyfluthrin analysis using LC-MS/MS. (Methods: SOP.T.30.500 for sample homogenization, SOP.T.30.104.AZ for sample prep, and SOP.T.40.104.AZ for analysis on ThermoScientific Altis TSQ with Vanquish UHPLC).

|  |                          |               |
|--|--------------------------|---------------|
|  | <b>Residual Solvents</b> | <b>PASSED</b> |
|--|--------------------------|---------------|

| ANALYTES          | UNIT | LOD   | LOQ    | LIMIT | PASS/FAIL | RESULT | QUALIFIER |
|-------------------|------|-------|--------|-------|-----------|--------|-----------|
| BUTANES           | ppm  | 168.2 | 2400   | 5000  | PASS      | ND     |           |
| METHANOL          | ppm  | 87.7  | 1440   | 3000  | PASS      | ND     |           |
| PENTANES          | ppm  | 163.9 | 2400   | 5000  | PASS      | ND     |           |
| ETHANOL           | ppm  | 142.2 | 2400   | 5000  | PASS      | ND     |           |
| ETHYL ETHER       | ppm  | 193.1 | 2400   | 5000  | PASS      | ND     |           |
| ACETONE           | ppm  | 37.6  | 480    | 1000  | PASS      | ND     |           |
| 2-PROPANOL        | ppm  | 156.2 | 2400   | 5000  | PASS      | ND     |           |
| ACETONITRILE      | ppm  | 12.2  | 196.8  | 410   | PASS      | ND     |           |
| DICHLOROMETHANE   | ppm  | 22.7  | 288    | 600   | PASS      | ND     |           |
| HEXANES           | ppm  | 8.4   | 139.2  | 290   | PASS      | ND     |           |
| ETHYL ACETATE     | ppm  | 179   | 2400   | 5000  | PASS      | ND     |           |
| CHLOROFORM        | ppm  | 2.41  | 28.8   | 60    | PASS      | ND     |           |
| BENZENE           | ppm  | 0.115 | 1      | 2     | PASS      | ND     |           |
| HEPTANE           | ppm  | 152.8 | 2400   | 5000  | PASS      | ND     |           |
| ISOPROPYL ACETATE | ppm  | 168.6 | 2400   | 5000  | PASS      | ND     |           |
| TOLUENE           | ppm  | 26.2  | 427.2  | 890   | PASS      | ND     | V1        |
| XYLENES           | ppm  | 53.2  | 1041.6 | 2170  | PASS      | ND     |           |

This Kaycha Labs Certification shall not be reproduced, unless in its entirety, without written approval from Kaycha Labs. The results relate only to the material or product analyzed. ND=Not Detected, ppm=Parts Per Million, ppb=Parts Per Billion, RSD=Relative Standard Deviation. Limit of Detection (LOD) and Limit Of Quantitation (LOQ) are terms used to describe the smallest concentration that can be detected and reliably measured by an analytical procedure, respectively. Action Levels are State-determined thresholds based on the action limits published in Table 3.1 of 9 A.A.C. 17 and 9 A.A.C. 18. The Measurement of Uncertainty (MU) error is available from the lab upon request. The "Decision Rule" for pass/fail does not include the MU. Any calculated totals may contain rounding errors. Testing results were obtained according to requirements stated in QMS.100.010.AZ Quality Manual.

**Revision: #1** This revision supersedes any and all previous versions of this document.

**Ariel Casey**  
Lab Director

State License #  
00000024LCMD66604568  
ISO 17025 Accreditation #  
97164

Signature  
09/16/25

**Revision: #1** -  
Removed retail  
product size



# Certificate of Analysis

Pages 5 of 6

**Total Health & Wellness dba True Harvest**

License #: 00000100DCWU00857159

**Sample: TE50912002-002**

Batch #: LC0908  
Harvest/Lot ID: LC0908

Ordered: 09/11/25  
Sampled: 09/12/25  
Completed: 09/16/25

**PASSED**



## Residual Solvents

**PASSED**

| ANALYTES                                                                                                                                                                                                                                                                                                                                                                                                                                              | UNIT              | LOD                                   | LOQ | LIMIT | PASS/FAIL | RESULT               | QUALIFIER |
|-------------------------------------------------------------------------------------------------------------------------------------------------------------------------------------------------------------------------------------------------------------------------------------------------------------------------------------------------------------------------------------------------------------------------------------------------------|-------------------|---------------------------------------|-----|-------|-----------|----------------------|-----------|
| Analyzed by:<br>334, 272, 545                                                                                                                                                                                                                                                                                                                                                                                                                         | Weight:<br>0.023g | Extraction date:<br>09/12/25 14:08:28 |     |       |           | Extracted by:<br>334 |           |
| Analysis Method : SOP.T.40.044.AZ<br>Analytical Batch : TE010579SOL<br>Instrument Used : TE-092 "GC - Solvents 1",TE-095 "MS - Solvents 1",TE-098 "Injector - Solvents 1",TE-100 "HS - Solvents 1",TE-113 "Vacuum Pump - Solvents 1"<br>Analyzed Date : 09/16/25 11:27:15<br>Dilution : N/A<br>Reagent : 071525.01; 081125.05<br>Consumables : H109203-1; 431526; 103689; GD240003<br>Pipette : TE-347 (25ul gastight); TE-348 25ul gastight SN:42677 |                   |                                       |     |       |           |                      |           |

Residual solvents screening is performed using GC-MS which can detect below single digit ppm concentrations. (Method: SOP.T.40.044.AZ for sample prep and analysis via ThermoScientific 1310-series GC equipped with a TriPlus 500 Headspace autosampler and detection carried out by ISQ7000-series mass spectrometer). Butanes are reported as the sum of n-Butane and Isobutane. Pentanes are reported as the sum of n-Pentane, Isopentane, and Neopentane. Hexanes are reported as the sum of n-Hexane, 2-Methylpentane, 3-Methylpentane, 2,2-Dimethylbutane, and 2,3-Dimethylbutane. Xylenes are reported as the sum of Ethyl Benzene, m-Xylene, p-Xylene, and o-Xylene.



## Microbial

**PASSED**

| ANALYTES                                                                                                                                                                                                                                                                                                                                                                                                                                                                                                                                                                                                                                                                                          | UNIT               | LOD                                   | LOQ | LIMIT | PASS/FAIL | RESULT               | QUALIFIER |
|---------------------------------------------------------------------------------------------------------------------------------------------------------------------------------------------------------------------------------------------------------------------------------------------------------------------------------------------------------------------------------------------------------------------------------------------------------------------------------------------------------------------------------------------------------------------------------------------------------------------------------------------------------------------------------------------------|--------------------|---------------------------------------|-----|-------|-----------|----------------------|-----------|
| SALMONELLA SPP.                                                                                                                                                                                                                                                                                                                                                                                                                                                                                                                                                                                                                                                                                   |                    |                                       |     |       | PASS      | Not Detected in 1g   |           |
| ASPERGILLUS FLAVUS                                                                                                                                                                                                                                                                                                                                                                                                                                                                                                                                                                                                                                                                                |                    |                                       |     |       | PASS      | Not Detected in 1g   |           |
| ASPERGILLUS FUMIGATUS                                                                                                                                                                                                                                                                                                                                                                                                                                                                                                                                                                                                                                                                             |                    |                                       |     |       | PASS      | Not Detected in 1g   |           |
| ASPERGILLUS NIGER                                                                                                                                                                                                                                                                                                                                                                                                                                                                                                                                                                                                                                                                                 |                    |                                       |     |       | PASS      | Not Detected in 1g   |           |
| ASPERGILLUS TERREUS                                                                                                                                                                                                                                                                                                                                                                                                                                                                                                                                                                                                                                                                               |                    |                                       |     |       | PASS      | Not Detected in 1g   |           |
| ESCHERICHIA COLI (REC)                                                                                                                                                                                                                                                                                                                                                                                                                                                                                                                                                                                                                                                                            | CFU/g              | 10                                    | 10  | 100   | PASS      | ND                   |           |
| Analyzed by:<br>331, 272, 545                                                                                                                                                                                                                                                                                                                                                                                                                                                                                                                                                                                                                                                                     | Weight:<br>0.9582g | Extraction date:<br>09/15/25 09:53:57 |     |       |           | Extracted by:<br>331 |           |
| Analysis Method : SOP.T.40.056B, SOP.T.40.058.FL, SOP.T.40.208, SOP.T.40.209.AZ<br>Analytical Batch : TE010578MIC<br>Instrument Used : TE-234 "bioMérieux GENE-UP"<br>Analyzed Date : 09/15/25 11:20:19<br>Dilution : 10<br>Reagent : 072425.11; 082925.18; 091225.R33; 070925.17; 070925.22; 032725.56; 102924.68; 050725.34; 062725.07; 081325.28; 070925.03; 080525.05<br>Consumables : 344XPM; 1008855960; 1009817562; 3950911; 042425CH01; 1009015070; 1010008458<br>Pipette : TE-075 SN:RU31709; TE-053 SN:20E78952; TE-057 SN:21D58688; TE-058 SN:20C35427; TE-066 SN:20D56970; TE-069 SN:21B23920; TE-182 SN: 33109 (10uL); TE-256 Dispensette S Bottle Top Dispenser SN:20G36073; TE-258 |                    |                                       |     |       |           |                      |           |

Microbiological screening for bacterial and fungal identification via Polymerase Chain Reaction (PCR) methods consisting of sample DNA amplified via tandem PCR as a crude lysate without purification. (Methods: SOP.T.40.058.AZ for sample prep and screening for Salmonella and Aspergillus sp. via BioMérieux GENE-UP RT-PCR and SOP.T.40.209.AZ for quantitative plating of E. coli on 3M Rapid E. coli Petrifilm.



## Mycotoxins

**PASSED**

| ANALYTES         | UNIT | LOD  | LOQ | LIMIT | PASS/FAIL | RESULT | QUALIFIER |
|------------------|------|------|-----|-------|-----------|--------|-----------|
| TOTAL AFLATOXINS | ppb  | 3.03 | 10  | 20    | PASS      | ND     |           |
| AFLATOXIN B1     | ppb  | 3.03 | 10  | 20    | PASS      | ND     |           |
| AFLATOXIN B2     | ppb  | 3.03 | 10  | 20    | PASS      | ND     |           |
| AFLATOXIN G1     | ppb  | 3.03 | 10  | 20    | PASS      | ND     |           |

This Kaycha Labs Certification shall not be reproduced, unless in its entirety, without written approval from Kaycha Labs. The results relate only to the material or product analyzed. ND=Not Detected, ppm=Parts Per Million, ppb=Parts Per Billion, RSD=Relative Standard Deviation. Limit of Detection (LOD) and Limit Of Quantitation (LOQ) are terms used to describe the smallest concentration that can be detected and reliably measured by an analytical procedure, respectively. Action Levels are State-determined thresholds based on the action limits published in Table 3.1 of 9 A.A.C. 17 and 9 A.A.C. 18. The Measurement of Uncertainty (MU) error is available from the lab upon request. The "Decision Rule" for pass/fail does not include the MU. Any calculated totals may contain rounding errors. Testing results were obtained according to requirements stated in QMS.100.010.AZ Quality Manual.

**Revision: #1** This revision supersedes any and all previous versions of this document.

**Ariel Casey**  
Lab Director

State License #  
00000024LCMD66604568  
ISO 17025 Accreditation #  
97164

Signature  
09/16/25

**Revision: #1** -  
Removed retail  
product size



# Certificate of Analysis

Pages 6 of 6

**Total Health & Wellness dba True Harvest**

License # : 00000100DCWU00857159

**Sample: TE50912002-002**

Batch #: LC0908  
Harvest/Lot ID: LC0908

Ordered: 09/11/25  
Sampled: 09/12/25  
Completed: 09/16/25

**PASSED**



## Mycotoxins

**PASSED**

| ANALYTES     | UNIT | LOD  | LOQ | LIMIT | PASS/FAIL | RESULT | QUALIFIER |
|--------------|------|------|-----|-------|-----------|--------|-----------|
| AFLATOXIN G2 | ppb  | 3.03 | 10  | 20    | PASS      | ND     |           |
| OCHRATOXIN A | ppb  | 3.03 | 10  | 20    | PASS      | ND     |           |

Analyzed by:  
410, 432, 272, 545

Weight:  
1.0186g

Extraction date:  
09/12/25 13:58:32

Extracted by:  
333,410

Analysis Method : SOP.T.30.500, SOP.T.30.104.AZ, SOP.T.40.104.AZ

Analytical Batch : TE010595MYC

Instrument Used : N/A

Batch Date : 09/12/25 15:42:36

Analyzed Date : 09/14/25 16:14:51

Dilution : 50

Reagent : 082525.R07; 070125.R35; 082525.R09; 082925.R40; 091225.R01; 091025.R11; 081325.R12; 091125.R09

Consumables : 9479291.246; 8000038072; 042425CH01; 220321-306-D; 1010008458; GD240003; 523120JN

Pipette : TE-062 SN:20C50491; TE-064 SN:20B27672 (100-1000uL)

Aflatoxins B1, B2, G1, G2, and Ochratoxin A analysis using LC-MS/MS. (Methods: SOP.T.30.500 for sample homogenization, SOP.T.30.104.AZ for sample prep, and SOP.T.40.104.AZ for analysis on ThermoScientific Altis TSQ with Vanquish UHPLC). Total Aflatoxins (sum of Aflatoxins B1, B2, G1, G2) must be <20µg/kg. Ochratoxin must be <20µg/kg.



## Heavy Metals

**PASSED**

| ANALYTES | UNIT | LOD    | LOQ | LIMIT | PASS/FAIL | RESULT | QUALIFIER |
|----------|------|--------|-----|-------|-----------|--------|-----------|
| ARSENIC  | ppm  | 0.066  | 0.2 | 0.4   | PASS      | ND     |           |
| CADMIUM  | ppm  | 0.066  | 0.2 | 0.4   | PASS      | ND     |           |
| LEAD     | ppm  | 0.166  | 0.5 | 1     | PASS      | ND     |           |
| MERCURY  | ppm  | 0.0333 | 0.1 | 0.2   | PASS      | ND     |           |

Analyzed by:  
398, 272, 545

Weight:  
0.1946g

Extraction date:  
09/15/25 13:12:50

Extracted by:  
445,398

Analysis Method : SOP.T.30.500, SOP.T.30.084.AZ, SOP.T.40.084.AZ

Analytical Batch : TE010598HEA

Instrument Used : TE-141 "Wolfgang", TE-260 "Ludwig", TE-307 "Ted"

Batch Date : 09/12/25 16:42:10

Analyzed Date : 09/15/25 19:12:30

Dilution : 50

Reagent : 102824.05; 091225.R30; 090925.R07; 091525.R20; 010325.09; 081525.16; 090222.04

Consumables : 042425CH01; 220321-306-D; 1008741093; GD240003

Pipette : TE-063 SN:20C50490 (20-200uL); TE-110 SN:20B18338 (100-1000uL); TE-169 SN: 20B16352 (Nitric Acid)

Heavy Metals screening is performed using ICP-MS (Inductively Coupled Plasma - Mass Spectrometer) which can screen down to below single digit ppb concentrations for regulated heavy metals. (Methods: SOP.T.30.500 for sample homogenization, SOP.T.30.084.AZ for sample prep by microwave digestion, and SOP.T.40.084.AZ for analysis by ThermoScientific iCAP RQ ICP-MS).

## CONFIDENT CANNABIS QR

\* Confident Cannabis sample ID: 2509KLAZ1053.4522



This Kaycha Labs Certification shall not be reproduced, unless in its entirety, without written approval from Kaycha Labs. The results relate only to the material or product analyzed. ND=Not Detected, ppm=Parts Per Million, ppb=Parts Per Billion, RSD=Relative Standard Deviation. Limit of Detection (LOD) and Limit Of Quantitation (LOQ) are terms used to describe the smallest concentration that can be detected and reliably measured by an analytical procedure, respectively. Action Levels are State-determined thresholds based on the action limits published in Table 3.1 of 9 A.A.C. 17 and 9 A.A.C. 18. The Measurement of Uncertainty (MU) error is available from the lab upon request. The "Decision Rule" for pass/fail does not include the MU. Any calculated totals may contain rounding errors. Testing results were obtained according to requirements stated in QMS.100.010.AZ Quality Manual.

**Revision: #1** This revision supersedes any and all previous versions of this document.

**Ariel Casey**  
Lab Director

State License #  
00000024LCMD66604568  
ISO 17025 Accreditation #  
97164

Signature  
09/16/25

**Revision: #1** -  
Removed retail  
product size



# Certificate of Analysis

Pages 1 of 6

**PASSED**



**Harvest/Lot ID:** ZR0908  
**Batch #:** ZR0908  
**Harvest Date:** 08/15/25  
**Manufacturing Date:** 09/08/25  
**Production Method:** CO2 and Alcohol  
**Total Amount:** 7 gram

**Lab ID:** TE50912002-003  
**Ordered:** 09/11/25  
**Sampled Date:** 09/12/25  
**Sample Collection Time:** 09:00 AM  
**Sample Size:** 19.49 gram  
**Completed:** 09/16/25  
**Revised:** 10/06/25

## Total Health & Wellness dba True Harvest

License #: 00000100DCWU00857159

### SAFETY RESULTS

MISC.



**Pesticide**  
**PASSED**



**Heavy Metals**  
**PASSED**



**Microbial**  
**PASSED**



**Mycotoxins**  
**PASSED**



**Solvents**  
**PASSED**



**Filtration**  
**NOT TESTED**



**Water Activity**  
**NOT TESTED**



**Moisture**  
**NOT TESTED**



**Vitamin E**  
**NOT TESTED**



**Terpenes**  
**TESTED**



## Cannabinoid

**PASSED**



**Total THC**  
**93.763%**



**Total CBD**  
**0.18200%**



**Total Cannabinoids** <sup>Q3</sup>  
**96.096%**

|      | D9-THC | THCA   | CBD     | CBDA  | CBG    | CBGA  | CBN     | D8-THC | THCV    | CBDV  | CBC    |
|------|--------|--------|---------|-------|--------|-------|---------|--------|---------|-------|--------|
| %    | 93.763 | ND     | 0.18200 | ND    | 1.1760 | ND    | 0.49600 | ND     | 0.47900 | ND    | ND     |
| mg/g | 937.63 | ND     | 1.8200  | ND    | 11.760 | ND    | 4.9600  | ND     | 4.7900  | ND    | ND     |
| LOD  | 0.0001 | 0.0001 | 0.0001  | 0.001 | 0.001  | 0.001 | 0.001   | 0.001  | 0.001   | 0.001 | 0.0001 |
| LOQ  | 0.0001 | 0.001  | 0.001   | 0.001 | 0.001  | 0.001 | 0.001   | 0.001  | 0.001   | 0.001 | 0.001  |
| %    | %      | %      | %       | %     | %      | %     | %       | %      | %       | %     | %      |

Qualifier

**Analyzed by:**  
333, 540, 272, 545

**Weight:**  
0.1582g

**Extraction date:**  
09/12/25 14:00:20

**Extracted by:**  
333

**Analysis Method :** SOP.T.30.500, SOP.T.30.031, SOP.T.40.031

**Analytical Batch :** TE010576POT

**Instrument Used :** TE-004 "Blossom" (Flower)

**Analyzed Date :** 09/14/25 16:39:29

**Batch Date :** 09/12/25 11:36:34

**Dilution :** 800

**Reagent :** 091025.R13; 091025.R12; 010825.R24; 032725.R12

**Consumables :** 947.162; H109203-1; 8000038072; 20240202; 060225CH01; 220321-306-D; 1; 1008741093; GD240003

**Pipette :** TE-059 SN:20A04528 (20-200uL); TE-064 SN:20B27672 (100-1000uL); TE-164 SN: 21H24198 (Isopropanol)

Full spectrum cannabinoid analysis utilizing High Performance Liquid Chromatography with Photo Diode Array detector (HPLC-PDA) for analysis. (Methods: SOP.T.30.500 for sample homogenization, SOP.T.30.031 for sample prep, SOP.T.40.031 for analysis on Shimadzu LC-20X0 series HPLCs). Potency results for cannabis flower products are reported on an "as received" basis, without moisture correction.



## Terpenes

**TESTED**

### ANALYTES

TOTAL TERPENES

LOD

LOQ

LIMIT

PASS/FAIL

RESULT (%)

(MG/G)

QUALIFIER

0

0.002

TESTED

6.473

64.73

Q3

This Kaycha Labs Certification shall not be reproduced, unless in its entirety, without written approval from Kaycha Labs. The results relate only to the material or product analyzed. ND=Not Detected, ppm=Parts Per Million, ppb=Parts Per Billion, RSD=Relative Standard Deviation. Limit of Detection (LOD) and Limit of Quantitation (LOQ) are terms used to describe the smallest concentration that can be detected and reliably measured by an analytical procedure, respectively. Action Levels are State-determined thresholds based on the action limits published in Table 3.1 of 9 A.A.C. 17 and 9 A.A.C. 18. The Measurement of Uncertainty (MU) error is available from the lab upon request. The "Decision Rule" for pass/fail does not include the MU. Any calculated totals may contain rounding errors. Testing results were obtained according to requirements stated in QMS.100.010.AZ Quality Manual.

**Revision: #1** This revision supersedes any and all previous versions of this document.

**Ariel Casey**  
Lab Director

State License #  
00000024LCMD66604568  
ISO 17025 Accreditation #  
97164

Signature  
09/16/25

**Revision: #1** -  
Removed retail  
product size



# Certificate of Analysis

Pages 2 of 6

**Total Health & Wellness dba True Harvest**

License #: 00000100DCWU00857159

**Sample: TE50912002-003**

Batch #: ZR0908  
Harvest/Lot ID: ZR0908

Ordered: 09/11/25  
Sampled: 09/12/25  
Completed: 09/16/25

**PASSED**



## Terpenes

**TESTED**

| ANALYTES            | LOD | LOQ    | LIMIT | PASS/FAIL | RESULT (%) | (MG/G) | QUALIFIER |
|---------------------|-----|--------|-------|-----------|------------|--------|-----------|
| BETA-MYRCENE        | 0   | 0.002  |       | TESTED    | 1.795      | 17.95  | Q3        |
| LIMONENE            | 0   | 0.002  |       | TESTED    | 1.143      | 11.43  | Q3        |
| LINALOOL            | 0   | 0.002  |       | TESTED    | 1.080      | 10.80  | Q3        |
| BETA-CARYOPHYLLENE  | 0   | 0.002  |       | TESTED    | 1.044      | 10.44  | Q3        |
| ALPHA-HUMULENE      | 0   | 0.002  |       | TESTED    | 0.7223     | 7.223  | Q3        |
| BETA-PINENE         | 0   | 0.002  |       | TESTED    | 0.3265     | 3.265  | Q3        |
| ALPHA-PINENE        | 0   | 0.002  |       | TESTED    | 0.2746     | 2.746  | Q3        |
| ALPHA-BISABOLOL     | 0   | 0.002  |       | TESTED    | 0.04430    | 0.4430 | Q3        |
| CARYOPHYLLENE OXIDE | 0   | 0.002  |       | TESTED    | 0.04340    | 0.4340 | Q3        |
| 3-CARENE            | 0   | 0.002  |       | TESTED    | ND         | ND     |           |
| BORNEOL             | 0   | 0.002  |       | TESTED    | ND         | ND     |           |
| CAMPHENE            | 0   | 0.002  |       | TESTED    | ND         | ND     |           |
| CAMPHOR             | 0   | 0.002  |       | TESTED    | ND         | ND     |           |
| CEDROL              | 0   | 0.002  |       | TESTED    | ND         | ND     |           |
| EUCALYPTOL          | 0   | 0.002  |       | TESTED    | ND         | ND     |           |
| FENCHONE            | 0   | 0.002  |       | TESTED    | ND         | ND     |           |
| FENCHYL ALCOHOL     | 0   | 0.002  |       | TESTED    | ND         | ND     |           |
| GERANIOL            | 0   | 0.002  |       | TESTED    | ND         | ND     |           |
| GERANYL ACETATE     | 0   | 0.002  |       | TESTED    | ND         | ND     |           |
| GUAIOL              | 0   | 0.002  |       | TESTED    | ND         | ND     |           |
| ISOBORNEOL          | 0   | 0.002  |       | TESTED    | ND         | ND     |           |
| ISOPULEGOL          | 0   | 0.002  |       | TESTED    | ND         | ND     |           |
| MENTHOL             | 0   | 0.002  |       | TESTED    | ND         | ND     |           |
| NEROL               | 0   | 0.002  |       | TESTED    | ND         | ND     |           |
| OCIMENE             | 0   | 0.002  |       | TESTED    | ND         | ND     |           |
| PULEGONE            | 0   | 0.002  |       | TESTED    | ND         | ND     |           |
| SABINENE            | 0   | 0.002  |       | TESTED    | ND         | ND     |           |
| SABINENE HYDRATE    | 0   | 0.002  |       | TESTED    | ND         | ND     |           |
| TERPINOLENE         | 0   | 0.002  |       | TESTED    | ND         | ND     |           |
| VALENCENE           | 0   | 0.002  |       | TESTED    | ND         | ND     |           |
| ALPHA-CEDRENE       | 0   | 0.002  |       | TESTED    | ND         | ND     |           |
| ALPHA-PHELLANDRENE  | 0   | 0.002  |       | TESTED    | ND         | ND     |           |
| ALPHA-TERPINENE     | 0   | 0.002  |       | TESTED    | ND         | ND     |           |
| ALPHA-TERPINEOL     | 0   | 0.002  |       | TESTED    | ND         | ND     |           |
| CIS-NEROLIDOL       | 0   | 0.0004 |       | TESTED    | ND         | ND     |           |
| GAMMA-TERPINENE     | 0   | 0.002  |       | TESTED    | ND         | ND     |           |
| TRANS-NEROLIDOL     | 0   | 0.0006 |       | TESTED    | ND         | ND     |           |

|                                      |                          |                                              |                             |
|--------------------------------------|--------------------------|----------------------------------------------|-----------------------------|
| <b>Analyzed by:</b><br>334, 272, 545 | <b>Weight:</b><br>0.268g | <b>Extraction date:</b><br>09/12/25 17:02:27 | <b>Extracted by:</b><br>334 |
|--------------------------------------|--------------------------|----------------------------------------------|-----------------------------|

**Analysis Method :** SOP.T.30.500, SOP.T.30.064, SOP.T.40.064

**Analytical Batch :** TE010581TER

**Instrument Used :** TE- 290 "AS - Terpenes 2",TE-291 "GC - Terpenes 2",TE-292 "MS - Terpenes 2"

**Batch Date :** 09/12/25 14:30:22

**Analyzed Date :** 09/16/25 09:44:34

**Dilution :** N/A

**Reagent :** 110124.04; 052725.01

**Consumables :** 947.162; H109203-1; 8000038072; 5051118; 1; GD240003

**Pipette :** TE-073 SN:RU31809

Terpenes screening is performed using GC-MS which can detect below single digit ppm concentrations. (Methods: SOP.T.30.500 for sample homogenization, SOP.T.30.064 for sample prep, and SOP.T.40.064 for analysis via ThermoScientific 1310-series GC equipped with an AI 1310-series liquid injection autosampler and detection carried out by ISQ 7000-series mass spectrometer). Terpene results are reported on a wt/wt% basis. Testing result is for informational purposes only and cannot be used to satisfy dispensary testing requirements in R9-17-317.01(A) or labeling requirements in R9-17-317. Nor, can it be used to satisfy marijuana establishment testing requirements in R9-18-311(A) or labeling requirements in R9-18-310 - Q3.

This Kaycha Labs Certification shall not be reproduced, unless in its entirety, without written approval from Kaycha Labs. The results relate only to the material or product analyzed. ND=Not Detected, ppm=Parts Per Million, ppb=Parts Per Billion, RSD=Relative Standard Deviation. Limit of Detection (LOD) and Limit Of Quantitation (LOQ) are terms used to describe the smallest concentration that can be detected and reliably measured by an analytical procedure, respectively. Action Levels are State-determined thresholds based on the action limits published in Table 3.1 of 9 A.A.C. 17 and 9 A.A.C. 18. The Measurement of Uncertainty (MU) error is available from the lab upon request. The "Decision Rule" for pass/fail does not include the MU. Any calculated totals may contain rounding errors. Testing results were obtained according to requirements stated in QMS.100.010.AZ Quality Manual.

**Revision: #1** This revision supersedes any and all previous versions of this document.

**Ariel Casey**  
Lab Director

State License #  
00000024LCMD66604568  
ISO 17025 Accreditation #  
97164

Signature  
09/16/25

**Revision: #1 -**  
Removed retail  
product size



# Certificate of Analysis

Pages 3 of 6

**Total Health & Wellness dba True Harvest**

License # : 00000100DCWU00857159

**Sample: TE50912002-003**

Batch #: ZR0908  
Harvest/Lot ID: ZR0908

Ordered: 09/11/25  
Sampled: 09/12/25  
Completed: 09/16/25

**PASSED**

|                                                                                   |                  |               |
|-----------------------------------------------------------------------------------|------------------|---------------|
|  | <b>Pesticide</b> | <b>PASSED</b> |
|-----------------------------------------------------------------------------------|------------------|---------------|

| ANALYTES                    | UNIT | LOD   | LOQ  | LIMIT | PASS/FAIL | RESULT | QUALIFIER |
|-----------------------------|------|-------|------|-------|-----------|--------|-----------|
| AVERMECTINS (ABAMECTIN B1A) | ppm  | 0.017 | 0.25 | 0.5   | PASS      | ND     |           |
| ACEPHATE                    | ppm  | 0.01  | 0.2  | 0.4   | PASS      | ND     |           |
| ACETAMIPRID                 | ppm  | 0.005 | 0.1  | 0.2   | PASS      | ND     |           |
| ALDICARB                    | ppm  | 0.014 | 0.2  | 0.4   | PASS      | ND     |           |
| AZOXYSTROBIN                | ppm  | 0.005 | 0.1  | 0.2   | PASS      | ND     |           |
| BIFENAZATE                  | ppm  | 0.006 | 0.1  | 0.2   | PASS      | ND     |           |
| BIFENTHRIN                  | ppm  | 0.005 | 0.1  | 0.2   | PASS      | ND     |           |
| BOSCALID                    | ppm  | 0.005 | 0.2  | 0.4   | PASS      | ND     |           |
| CARBARYL                    | ppm  | 0.008 | 0.1  | 0.2   | PASS      | ND     |           |
| CARBOFURAN                  | ppm  | 0.005 | 0.1  | 0.2   | PASS      | ND     |           |
| CHLORANTRANILIPROLE         | ppm  | 0.011 | 0.1  | 0.2   | PASS      | ND     |           |
| CHLORPYRIFOS                | ppm  | 0.005 | 0.1  | 0.2   | PASS      | ND     |           |
| CLOFENTEZINE                | ppm  | 0.01  | 0.1  | 0.2   | PASS      | ND     |           |
| CYPERMETHRIN                | ppm  | 0.1   | 0.5  | 1     | PASS      | ND     |           |
| DAMINOZIDE                  | ppm  | 0.01  | 0.5  | 1     | PASS      | ND     |           |
| DIAZINON                    | ppm  | 0.006 | 0.1  | 0.2   | PASS      | ND     |           |
| DICHLORVOS (DDVP)           | ppm  | 0.001 | 0.05 | 0.1   | PASS      | ND     | R1        |
| DIMETHOATE                  | ppm  | 0.006 | 0.1  | 0.2   | PASS      | ND     |           |
| ETHOPROPHOS                 | ppm  | 0.004 | 0.1  | 0.2   | PASS      | ND     |           |
| ETOFENPROX                  | ppm  | 0.006 | 0.2  | 0.4   | PASS      | ND     |           |
| ETOXAZOLE                   | ppm  | 0.004 | 0.1  | 0.2   | PASS      | ND     |           |
| FENOXYCARB                  | ppm  | 0.005 | 0.1  | 0.2   | PASS      | ND     |           |
| FENPYROXIMATE               | ppm  | 0.004 | 0.2  | 0.4   | PASS      | ND     |           |
| FIPRONIL                    | ppm  | 0.006 | 0.2  | 0.4   | PASS      | ND     |           |
| FLONICAMID                  | ppm  | 0.009 | 0.5  | 1     | PASS      | ND     |           |
| FLUDIOXONIL                 | ppm  | 0.006 | 0.2  | 0.4   | PASS      | ND     |           |
| HEXYTHIAZOX                 | ppm  | 0.005 | 0.5  | 1     | PASS      | ND     |           |
| IMAZALIL                    | ppm  | 0.011 | 0.1  | 0.2   | PASS      | ND     |           |
| IMIDACLOPRID                | ppm  | 0.008 | 0.2  | 0.4   | PASS      | ND     |           |
| KRESOXIM-METHYL             | ppm  | 0.007 | 0.2  | 0.4   | PASS      | ND     |           |
| MALATHION                   | ppm  | 0.007 | 0.1  | 0.2   | PASS      | ND     |           |
| METALAXYL                   | ppm  | 0.004 | 0.1  | 0.2   | PASS      | ND     |           |
| METHIOCARB                  | ppm  | 0.004 | 0.1  | 0.2   | PASS      | ND     |           |
| METHOMYL                    | ppm  | 0.005 | 0.2  | 0.4   | PASS      | ND     |           |
| MYCLOBUTANIL                | ppm  | 0.01  | 0.1  | 0.2   | PASS      | ND     |           |
| NALED                       | ppm  | 0.007 | 0.25 | 0.5   | PASS      | ND     |           |
| OXAMYL                      | ppm  | 0.008 | 0.5  | 1     | PASS      | ND     |           |
| PACLOBUTRAZOL               | ppm  | 0.005 | 0.2  | 0.4   | PASS      | ND     |           |
| TOTAL PERMETHRINS           | ppm  | 0.003 | 0.1  | 0.2   | PASS      | ND     |           |
| PHOSMET                     | ppm  | 0.01  | 0.1  | 0.2   | PASS      | ND     |           |
| PIPERONYL BUTOXIDE          | ppm  | 0.005 | 1    | 2     | PASS      | ND     |           |
| PRALLETHRIN                 | ppm  | 0.013 | 0.1  | 0.2   | PASS      | ND     |           |
| PROPICONAZOLE               | ppm  | 0.005 | 0.2  | 0.4   | PASS      | ND     |           |
| PROPOXUR                    | ppm  | 0.005 | 0.1  | 0.2   | PASS      | ND     |           |
| TOTAL PYRETHRINS            | ppm  | 0.001 | 0.5  | 1     | PASS      | ND     |           |
| PYRIDABEN                   | ppm  | 0.004 | 0.1  | 0.2   | PASS      | ND     |           |
| TOTAL SPINOSAD              | ppm  | 0.006 | 0.1  | 0.2   | PASS      | ND     |           |
| SPIROMESIFEN                | ppm  | 0.008 | 0.1  | 0.2   | PASS      | ND     |           |
| SPIROTETRAMAT               | ppm  | 0.006 | 0.1  | 0.2   | PASS      | ND     |           |
| SPIROXAMINE                 | ppm  | 0.004 | 0.2  | 0.4   | PASS      | ND     |           |
| TEBUCONAZOLE                | ppm  | 0.004 | 0.2  | 0.4   | PASS      | ND     |           |
| THIACLOPRID                 | ppm  | 0.006 | 0.1  | 0.2   | PASS      | ND     |           |
| THIAMETHOXAM                | ppm  | 0.006 | 0.1  | 0.2   | PASS      | ND     |           |

This Kaycha Labs Certification shall not be reproduced, unless in its entirety, without written approval from Kaycha Labs. The results relate only to the material or product analyzed. ND=Not Detected, ppm=Parts Per Million, ppb=Parts Per Billion, RSD=Relative Standard Deviation. Limit of Detection (LOD) and Limit Of Quantitation (LOQ) are terms used to describe the smallest concentration that can be detected and reliably measured by an analytical procedure, respectively. Action Levels are State-determined thresholds based on the action limits published in Table 3.1 of 9 A.A.C. 17 and 9 A.A.C. 18. The Measurement of Uncertainty (MU) error is available from the lab upon request. The "Decision Rule" for pass/fail does not include the MU. Any calculated totals may contain rounding errors. Testing results were obtained according to requirements stated in QMS.100.010.AZ Quality Manual.

**Ariel Casey**  
Lab Director

State License #  
00000024LCMD66604568  
ISO 17025 Accreditation #  
97164

Signature  
09/16/25

**Revision: #1 -**  
Removed retail  
product size



# Certificate of Analysis

Pages 4 of 6

**Total Health & Wellness dba True Harvest**

License # : 00000100DCWU00857159

**Sample: TE50912002-003**

Batch #: ZR0908  
Harvest/Lot ID: ZR0908

Ordered: 09/11/25  
Sampled: 09/12/25  
Completed: 09/16/25

**PASSED**

|  |                  |               |
|--|------------------|---------------|
|  | <b>Pesticide</b> | <b>PASSED</b> |
|--|------------------|---------------|

| ANALYTES        | UNIT | LOD   | LOQ | LIMIT | PASS/FAIL | RESULT | QUALIFIER |
|-----------------|------|-------|-----|-------|-----------|--------|-----------|
| TRIFLOXYSTROBIN | ppm  | 0.006 | 0.1 | 0.2   | PASS      | ND     |           |
| CHLORFENAPYR    | ppm  | 0.027 | 0.5 | 1     | PASS      | ND     |           |
| CYFLUTHRIN      | ppm  | 0.015 | 0.5 | 1     | PASS      | ND     |           |

|                                    |                    |                                       |                          |
|------------------------------------|--------------------|---------------------------------------|--------------------------|
| Analyzed by:<br>410, 432, 272, 545 | Weight:<br>1.0187g | Extraction date:<br>09/12/25 13:58:32 | Extracted by:<br>333,410 |
|------------------------------------|--------------------|---------------------------------------|--------------------------|

Analysis Method : SOP.T.30.500, SOP.T.30.104.AZ, SOP.T.40.104.AZ

Analytical Batch : TE010573PES

Instrument Used : N/A

Analyzed Date : 09/14/25 16:12:45

Batch Date : 09/12/25 11:30:08

Dilution : 50

Reagent : 082525.R07; 070125.R35; 082525.R09; 082925.R40; 091225.R01; 091025.R11; 081325.R12; 091125.R09

Consumables : 9479291.246; 8000038072; 042425CH01; 220321-306-D; 1010008458; GD240003; 523120JN

Pipette : TE-062 SN:20C50491; TE-064 SN:20B27672 (100-1000uL)

Pesticide screening is carried out using LC-MS/MS (Methods: SOP.T.30.500 for sample homogenization, SOP.T.30.104.AZ for sample prep, and SOP.T.40.104.AZ for analysis on ThermoScientific Altis TSQ with Vanquish UHPLC).

|                                    |                    |                                       |                          |
|------------------------------------|--------------------|---------------------------------------|--------------------------|
| Analyzed by:<br>410, 432, 272, 545 | Weight:<br>1.0187g | Extraction date:<br>09/12/25 13:58:32 | Extracted by:<br>333,410 |
|------------------------------------|--------------------|---------------------------------------|--------------------------|

Analysis Method : SOP.T.30.500, SOP.T.30.104.AZ, SOP.T.40.154.AZ

Analytical Batch : TE010594VOL

Instrument Used : N/A

Analyzed Date : 09/14/25 16:13:49

Batch Date : 09/12/25 15:42:02

Dilution : 50

Reagent : 082525.R07; 070125.R35; 082525.R09; 082925.R40; 091225.R01; 091025.R11; 081325.R12; 091125.R09

Consumables : 9479291.246; 8000038072; 042425CH01; 220321-306-D; 1010008458; GD240003; 523120JN

Pipette : TE-062 SN:20C50491; TE-064 SN:20B27672 (100-1000uL)

Chlorfenapyr and Cyfluthrin analysis using LC-MS/MS. (Methods: SOP.T.30.500 for sample homogenization, SOP.T.30.104.AZ for sample prep, and SOP.T.40.104.AZ for analysis on ThermoScientific Altis TSQ with Vanquish UHPLC).

|  |                          |               |
|--|--------------------------|---------------|
|  | <b>Residual Solvents</b> | <b>PASSED</b> |
|--|--------------------------|---------------|

| ANALYTES          | UNIT | LOD   | LOQ    | LIMIT | PASS/FAIL | RESULT | QUALIFIER |
|-------------------|------|-------|--------|-------|-----------|--------|-----------|
| BUTANES           | ppm  | 168.2 | 2400   | 5000  | PASS      | ND     |           |
| METHANOL          | ppm  | 87.7  | 1440   | 3000  | PASS      | ND     |           |
| PENTANES          | ppm  | 163.9 | 2400   | 5000  | PASS      | ND     |           |
| ETHANOL           | ppm  | 142.2 | 2400   | 5000  | PASS      | ND     |           |
| ETHYL ETHER       | ppm  | 193.1 | 2400   | 5000  | PASS      | ND     |           |
| ACETONE           | ppm  | 37.6  | 480    | 1000  | PASS      | ND     |           |
| 2-PROPANOL        | ppm  | 156.2 | 2400   | 5000  | PASS      | ND     |           |
| ACETONITRILE      | ppm  | 12.2  | 196.8  | 410   | PASS      | ND     |           |
| DICHLOROMETHANE   | ppm  | 22.7  | 288    | 600   | PASS      | ND     |           |
| HEXANES           | ppm  | 8.4   | 139.2  | 290   | PASS      | ND     |           |
| ETHYL ACETATE     | ppm  | 179   | 2400   | 5000  | PASS      | ND     |           |
| CHLOROFORM        | ppm  | 2.41  | 28.8   | 60    | PASS      | ND     |           |
| BENZENE           | ppm  | 0.115 | 1      | 2     | PASS      | ND     |           |
| HEPTANE           | ppm  | 152.8 | 2400   | 5000  | PASS      | ND     |           |
| ISOPROPYL ACETATE | ppm  | 168.6 | 2400   | 5000  | PASS      | ND     |           |
| TOLUENE           | ppm  | 26.2  | 427.2  | 890   | PASS      | ND     | V1        |
| XYLENES           | ppm  | 53.2  | 1041.6 | 2170  | PASS      | ND     |           |

This Kaycha Labs Certification shall not be reproduced, unless in its entirety, without written approval from Kaycha Labs. The results relate only to the material or product analyzed. ND=Not Detected, ppm=Parts Per Million, ppb=Parts Per Billion, RSD=Relative Standard Deviation. Limit of Detection (LOD) and Limit Of Quantitation (LOQ) are terms used to describe the smallest concentration that can be detected and reliably measured by an analytical procedure, respectively. Action Levels are State-determined thresholds based on the action limits published in Table 3.1 of 9 A.A.C. 17 and 9 A.A.C. 18. The Measurement of Uncertainty (MU) error is available from the lab upon request. The "Decision Rule" for pass/fail does not include the MU. Any calculated totals may contain rounding errors. Testing results were obtained according to requirements stated in QMS.100.010.AZ Quality Manual.

**Revision: #1** This revision supersedes any and all previous versions of this document.

**Ariel Casey**  
Lab Director

State License #  
00000024LCMD66604568  
ISO 17025 Accreditation #  
97164

Signature  
09/16/25

**Revision: #1** -  
Removed retail  
product size



# Certificate of Analysis

Pages 5 of 6

**Total Health & Wellness dba True Harvest**

License #: 00000100DCWU00857159

**Sample: TE50912002-003**

Batch #: ZR0908  
Harvest/Lot ID: ZR0908

Ordered: 09/11/25  
Sampled: 09/12/25  
Completed: 09/16/25

**PASSED**



## Residual Solvents

**PASSED**

### ANALYTES

UNIT LOD LOQ LIMIT PASS/FAIL RESULT QUALIFIER

Analyzed by: 334, 272, 545 Weight: 0.0188g Extraction date: 09/12/25 14:08:28 Extracted by: 334

Analysis Method: SOP.T.40.044.AZ

Analytical Batch: TE010579SOL

Instrument Used: TE-092 "GC - Solvents 1", TE-095 "MS - Solvents 1", TE-098 "Injector - Solvents 1", TE-100 "HS - Solvents 1", TE-113 "Vacuum Pump - Solvents 1"

Batch Date: 09/12/25 14:06:42

Analyzed Date: 09/16/25 11:27:18

Dilution: N/A

Reagent: 071525.01; 081125.05

Consumables: H109203-1; 431526; 103689; GD240003

Pipette: TE-347 (25ul gastight); TE-348 25ul gastight SN:42677

Residual solvents screening is performed using GC-MS which can detect below single digit ppm concentrations. (Method: SOP.T.40.044.AZ for sample prep and analysis via ThermoScientific 1310-series GC equipped with a TriPlus 500 Headspace autosampler and detection carried out by ISQ7000-series mass spectrometer). Butanes are reported as the sum of n-Butane and Isobutane. Pentanes are reported as the sum of n-Pentane, Isopentane, and Neopentane. Hexanes are reported as the sum of n-Hexane, 2-Methylpentane, 3-Methylpentane, 2,2-Dimethylbutane, and 2,3-Dimethylbutane. Xylenes are reported as the sum of Ethyl Benzene, m-Xylene, p-Xylene, and o-Xylene.



## Microbial

**PASSED**

### ANALYTES

UNIT LOD LOQ LIMIT PASS/FAIL RESULT QUALIFIER

|                        |       |    |    |     |      |                    |  |
|------------------------|-------|----|----|-----|------|--------------------|--|
| SALMONELLA SPP.        |       |    |    |     | PASS | Not Detected in 1g |  |
| ASPERGILLUS FLAVUS     |       |    |    |     | PASS | Not Detected in 1g |  |
| ASPERGILLUS FUMIGATUS  |       |    |    |     | PASS | Not Detected in 1g |  |
| ASPERGILLUS NIGER      |       |    |    |     | PASS | Not Detected in 1g |  |
| ASPERGILLUS TERREUS    |       |    |    |     | PASS | Not Detected in 1g |  |
| ESCHERICHIA COLI (REC) | CFU/g | 10 | 10 | 100 | PASS | ND                 |  |

Analyzed by: 331, 272, 545 Weight: 0.9675g Extraction date: 09/15/25 09:53:58 Extracted by: 331

Analysis Method: SOP.T.40.056B, SOP.T.40.058.FL, SOP.T.40.208, SOP.T.40.209.AZ

Analytical Batch: TE010578MIC

Instrument Used: TE-234 "bioMérieux GENE-UP"

Batch Date: 09/12/25 12:10:41

Analyzed Date: 09/15/25 11:20:21

Dilution: 10

Reagent: 072425.11; 082925.18; 091225.R33; 070925.17; 070925.22; 032725.56; 102924.68; 050725.34; 062725.07; 081325.28; 070925.03; 080525.05

Consumables: 344XPM; 1008855960; 1009817562; 3950911; 042425CH01; 1009015070; 1010008458

Pipette: TE-075 SN:RU31709; TE-053 SN:20E78952; TE-057 SN:21D58688; TE-058 SN:20C35427; TE-066 SN:20D56970; TE-069 SN:21B23920; TE-182 SN: 33109 (10uL); TE-256 Dispensette S Bottle Top Dispenser SN:20G36073; TE-258

Microbiological screening for bacterial and fungal identification via Polymerase Chain Reaction (PCR) methods consisting of sample DNA amplified via tandem PCR as a crude lysate without purification. (Methods: SOP.T.40.058.AZ for sample prep and screening for Salmonella and Aspergillus sp. via BioMérieux GENE-UP RT-PCR and SOP.T.40.209.AZ for quantitative plating of E. coli on 3M Rapid E. coli Petrifilm.



## Mycotoxins

**PASSED**

### ANALYTES

UNIT LOD LOQ LIMIT PASS/FAIL RESULT QUALIFIER

|                  |     |      |    |    |      |    |  |
|------------------|-----|------|----|----|------|----|--|
| TOTAL AFLATOXINS | ppb | 3.03 | 10 | 20 | PASS | ND |  |
| AFLATOXIN B1     | ppb | 3.03 | 10 | 20 | PASS | ND |  |
| AFLATOXIN B2     | ppb | 3.03 | 10 | 20 | PASS | ND |  |
| AFLATOXIN G1     | ppb | 3.03 | 10 | 20 | PASS | ND |  |

This Kaycha Labs Certification shall not be reproduced, unless in its entirety, without written approval from Kaycha Labs. The results relate only to the material or product analyzed. ND=Not Detected, ppm=Parts Per Million, ppb=Parts Per Billion, RSD=Relative Standard Deviation. Limit of Detection (LOD) and Limit Of Quantitation (LOQ) are terms used to describe the smallest concentration that can be detected and reliably measured by an analytical procedure, respectively. Action Levels are State-determined thresholds based on the action limits published in Table 3.1 of 9 A.A.C. 17 and 9 A.A.C. 18. The Measurement of Uncertainty (MU) error is available from the lab upon request. The "Decision Rule" for pass/fail does not include the MU. Any calculated totals may contain rounding errors. Testing results were obtained according to requirements stated in QMS.100.010.AZ Quality Manual.

**Revision: #1** This revision supersedes any and all previous versions of this document.

**Ariel Casey**  
Lab Director

State License #  
00000024LCMD66604568  
ISO 17025 Accreditation #  
97164

Signature  
09/16/25

**Revision: #1** -  
Removed retail  
product size



# Certificate of Analysis

Pages 6 of 6

**Total Health & Wellness dba True Harvest**

License #: 00000100DCWU00857159

**Sample: TE50912002-003**

Batch #: ZR0908  
Harvest/Lot ID: ZR0908

Ordered: 09/11/25  
Sampled: 09/12/25  
Completed: 09/16/25

**PASSED**



## Mycotoxins

**PASSED**

| ANALYTES     | UNIT | LOD  | LOQ | LIMIT | PASS/FAIL | RESULT | QUALIFIER |
|--------------|------|------|-----|-------|-----------|--------|-----------|
| AFLATOXIN G2 | ppb  | 3.03 | 10  | 20    | PASS      | ND     |           |
| OCHRATOXIN A | ppb  | 3.03 | 10  | 20    | PASS      | ND     |           |

Analyzed by:  
410, 432, 272, 545

Weight:  
1.0187g

Extraction date:  
09/12/25 13:58:32

Extracted by:  
333,410

Analysis Method : SOP.T.30.500, SOP.T.30.104.AZ, SOP.T.40.104.AZ

Analytical Batch : TE010595MYC

Instrument Used : N/A

Batch Date : 09/12/25 15:42:36

Analyzed Date : 09/14/25 16:14:54

Dilution : 50

Reagent : 082525.R07; 070125.R35; 082525.R09; 082925.R40; 091225.R01; 091025.R11; 081325.R12; 091125.R09

Consumables : 9479291.246; 8000038072; 042425CH01; 220321-306-D; 1010008458; GD240003; 523120JN

Pipette : TE-062 SN:20C50491; TE-064 SN:20B27672 (100-1000uL)

Aflatoxins B1, B2, G1, G2, and Ochratoxin A analysis using LC-MS/MS. (Methods: SOP.T.30.500 for sample homogenization, SOP.T.30.104.AZ for sample prep, and SOP.T.40.104.AZ for analysis on ThermoScientific Altis TSQ with Vanquish UHPLC). Total Aflatoxins (sum of Aflatoxins B1, B2, G1, G2) must be <20µg/kg. Ochratoxin must be <20µg/kg.



## Heavy Metals

**PASSED**

| ANALYTES | UNIT | LOD    | LOQ | LIMIT | PASS/FAIL | RESULT | QUALIFIER |
|----------|------|--------|-----|-------|-----------|--------|-----------|
| ARSENIC  | ppm  | 0.066  | 0.2 | 0.4   | PASS      | ND     |           |
| CADMIUM  | ppm  | 0.066  | 0.2 | 0.4   | PASS      | ND     |           |
| LEAD     | ppm  | 0.166  | 0.5 | 1     | PASS      | ND     |           |
| MERCURY  | ppm  | 0.0333 | 0.1 | 0.2   | PASS      | ND     |           |

Analyzed by:  
398, 272, 545

Weight:  
0.2082g

Extraction date:  
09/15/25 13:12:50

Extracted by:  
445,398

Analysis Method : SOP.T.30.500, SOP.T.30.084.AZ, SOP.T.40.084.AZ

Analytical Batch : TE010598HEA

Instrument Used : TE-141 "Wolfgang", TE-260 "Ludwig", TE-307 "Ted"

Batch Date : 09/12/25 16:42:10

Analyzed Date : 09/15/25 19:12:34

Dilution : 50

Reagent : 102824.05; 091225.R30; 090925.R07; 091525.R20; 010325.09; 081525.16; 090222.04

Consumables : 042425CH01; 220321-306-D; 1008741093; GD240003

Pipette : TE-063 SN:20C50490 (20-200uL); TE-110 SN:20B18338 (100-1000uL); TE-169 SN: 20B16352 (Nitric Acid)

Heavy Metals screening is performed using ICP-MS (Inductively Coupled Plasma - Mass Spectrometer) which can screen down to below single digit ppb concentrations for regulated heavy metals. (Methods: SOP.T.30.500 for sample homogenization, SOP.T.30.084.AZ for sample prep by microwave digestion, and SOP.T.40.084.AZ for analysis by ThermoScientific iCAP RQ ICP-MS).

## CONFIDENT CANNABIS QR

\* Confident Cannabis sample ID: 2509KLAZ1053.4523



This Kaycha Labs Certification shall not be reproduced, unless in its entirety, without written approval from Kaycha Labs. The results relate only to the material or product analyzed. ND=Not Detected, ppm=Parts Per Million, ppb=Parts Per Billion, RSD=Relative Standard Deviation. Limit of Detection (LOD) and Limit Of Quantitation (LOQ) are terms used to describe the smallest concentration that can be detected and reliably measured by an analytical procedure, respectively. Action Levels are State-determined thresholds based on the action limits published in Table 3.1 of 9 A.A.C. 17 and 9 A.A.C. 18. The Measurement of Uncertainty (MU) error is available from the lab upon request. The "Decision Rule" for pass/fail does not include the MU. Any calculated totals may contain rounding errors. Testing results were obtained according to requirements stated in QMS.100.010.AZ Quality Manual.

**Revision: #1** This revision supersedes any and all previous versions of this document.

**Ariel Casey**  
Lab Director

State License #  
00000024LCMD66604568  
ISO 17025 Accreditation #  
97164

Signature  
09/16/25

**Revision: #1** -  
Removed retail  
product size